



School Profiles & Enrollment Data



2008

2009

Portland Public Schools
Carole Smith, Superintendent



2008/09 School Profiles & Enrollment Data

**Sara Allan, Executive Director
Systems Planning & Performance**

**Portland Public Schools
Data and Policy Analysis Staff**

Dona Lehr, Program Director
Karen Finch
Shawn Helm

School Profiles and Enrollment Data 2008-09

Table of Contents

Tab	Section	Page
Tab 1	Enrollment Summaries	
	• Enrollment by Program Type, Grade and Ethnicity	1
	• Enrollment Details	
	◦ History 1999-00 through 2008-09	3
	◦ Grade Level, 2008-09	13
	◦ Ethnicity, 2008-09	21
Tab II	School Characteristics	
	• Enrollment Characteristics 2008-09 (Free or Reduced Price Meals, TAG, ELL, Special Ed)	33
	• School Budget Rank and Other Measures, 2008-09	37
	• Class Size, Fall 2008	39
	• Language Immersion and English Language Learners, 2008-09	45
	• Average Daily Membership and Average Daily Attendance, 2007-08	47
	• Late Enrollee Ratio and Stability Index, 2007-08	57
	• Student Discipline, 2007-08	61
	• Teacher Experience, 2007-08	65
	• Summary Assessment Data, 2007-08 - Percent Meeting or Exceeding Benchmarks for Reading and Math	69
Tab III	Neighborhood Attendance Patterns	
	• Capture Rate (Where Students Live and What Type of School Attended)	73
	• School Enrollment by Neighborhood of Residence	75
	• School and Neighborhood Detail Summary By Ethnicity and Programs	81
	• School Enrollment by Neighborhood and Grade	
	- Charter Schools	89
	- Selected Focus/Alternative Schools	99
	• Neighborhood Population Projections	113
Tab IV	Supporting Maps	117
Tab V	School Profiles (Alphabetically)	123
Tab VI	Definitions	311

Portland Public Schools

Enrollment Summary

Enrollment by Program Type, October 2008

Elementary Schools	25,124
Middle Schools	5,252
High Schools	11,033
Selected Focus/Alternative Programs	1,587
Community Based Programs	1,282
Special Services	522
Public Charter Schools	1,246
Total Enrollment	46,046

Enrollment by Grade, October 2008

Pre-Kindergarten	1,022
Kindergarten	3,951
Grade 1	3,825
Grade 2	3,739
Grade 3	3,598
Grade 4	3,528
Grade 5	3,412
Grade 6	3,250
Grade 7	3,295
Grade 8	3,335
Grade 9	3,147
Grade 10	3,316
Grade 11	3,244
Grade 12	3,384
Total Enrollment	46,046

Enrollment by Ethnicity, October 2008

Asian/Pacific Islander	10.5%
African American	15.0%
Hispanic	13.7%
Native American	1.7%
White	54.5%
Multiple Ethnicities Specified	3.3%
Unspecified/Other	1.4%
Total Enrollment	100.0%

Counts from Student Database (eSIS) Extract. See attached tables for detailed data and definitions

PORTLAND PUBLIC SCHOOLS

Enrollment Summary by Program Type, School and Year

1999-00 through 2008-09

Program Type											1-Year Trend (2007-08 - 2006-07)		5-Year Trend (2007-08 - 2003-04)		10-Year Trend (2007-08 - 1998-99)	
School	1999-00	2000-01	2001-02	2002-03	2003-04	2004-05	2005-06	2006-07	2007-08	2008-09	#	%	#	%	#	%
ELEMENTARY, MIDDLE AND HIGH SCHOOLS	49,341	49,042	48,918	47,627	45,335	44,240	43,287	42,243	41,698	41,409	-289	-0.7	-2,831	-6.4	-7,932	-16.1
Elementary Schools Subtotal	25,469	24,987	24,784	23,819	22,605	22,186	22,038	22,786	24,404	25,124	720	3.0	2,938	13.2	-345	-1.4
Middle Schools Subtotal	10,323	10,446	10,486	10,381	9,748	9,371	8,649	7,507	5,665	5,252	-413	-7.3	-4,119	-44.0	-5,071	-49.1
High Schools Subtotal	13,549	13,609	13,648	13,427	12,982	12,683	12,600	11,950	11,629	11,033	-596	-5.1	-1,650	-13.0	-2,516	-18.6
PPS ALTERNATIVE PROGRAMS	1,582	1,592	1,483	1,597	1,470	1,232	1,317	1,430	1,432	1,587	155	10.8	355	28.8	5	0.3
School and Alternative Programs Subtotal	50,923	50,634	50,401	49,224	46,805	45,472	44,604	43,673	43,130	42,996	-134	-0.3	-2,476	-5.4	-7,927	-15.6
COMMUNITY-BASED ALTERNATIVE PROGRAMS	1,706	1,416	1,297	1,381	1,270	1,171	1,308	1,303	1,342	1,282	-60	-4.5	111	9.5	-424	-24.9
SPECIAL SERVICES	2,117	2,311	2,330	2,170	462	562	525	548	539	522	-17	-3.2	-40	-7.1	-1,595	-75.3
PUBLIC CHARTER SCHOOLS		66	122	194	346	451	571	824	1,077	1,246	169	15.7	795	176.3		
Total	54,746	54,427	54,150	52,969	48,883	47,656	47,008	46,348	46,088	46,046	-42	-0.1	-1,610	-3.4	-8,700	-15.9

PORTLAND PUBLIC SCHOOLS

Enrollment Summary, October 2008: by Program Type, School and Year
1999-2000 through 2008-2009

Program Type	Footnotes	Grade Range											1-Year Trend (2008-09 - 2007-08)		5-Year Trend (2008-09 - 2004-05)		10-Year Trend (2008-2009 - 1999-2000)		
			1999 -00	2000 -01	2001 -02	2002 -03	2003 -04	2004 -05	2005 -06	2006 -07	2007 -08	2008 -09	#	%	#	%	#	%	
School																			
ELEMENTARY, MIDDLE AND HIGH SCHOOLS																			
Abernethy	(12)	KG-5	185	198	204	213	199	203	366	357	342	349	7	2.0	146	71.9	164	88.6	
Ainsworth		KG-5	565	552	549	557	522	499	492	509	493	520	27	5.5	21	4.2	-45	-8.0	
Alameda		KG-5	652	641	622	648	631	630	669	678	697	717	20	2.9	87	13.8	65	10.0	
Applegate	(12)		242	203	212	209	198	138				Closed							
Arleta	(6)	KG-8	387	369	352	339	330	332	313	370	387	420	33	8.5	88	26.5	33	8.5	
Astor	(6)	KG-8	349	352	337	311	283	287	279	331	381	438	57	15.0	151	52.6	89	25.5	
Atkinson		KG-5	545	566	543	536	537	553	558	549	524	535	11	2.1	-18	-3.3	-10	-1.8	
Beach	(6)	PK-8	637	553	504	468	411	419	414	412	426	484	58	13.6	65	15.5	-153	-24.0	
Beverly Cleary	(4)	KG-8	186	196	191	208	225	211	215	210	578	557	-21	-3.6	346	164.0	371	199.5	
Boise-Eliot	(6)	PK-8	696	685	672	647	584	523	461	415	412	423	11	2.7	-100	-19.1	-273	-39.2	
Bridger	(1,5)	KG-8	301	284	309	431	378	387	388	421	470	320	-150	-31.9	-67	-17.3	19	6.3	
Bridlemile		KG-5	475	477	449	436	460	450	459	458	468	464	-4	-0.9	14	3.1	-11	-2.3	
Brooklyn	(16)		139	156	140	121						Closed							
Buckman		KG-5	563	536	530	534	526	529	537	506	481	498	17	3.5	-31	-5.9	-65	-11.5	
Capitol Hill	(12)	KG-5	305	285	310	308	282	255	335	341	354	321	-33	-9.3	66	25.9	16	5.2	
Chapman		KG-5	558	513	527	484	449	414	453	478	476	532	56	11.8	118	28.5	-26	-4.7	
Chief Joseph	(12)	PK-5	326	320	298	287	266	234	393	359	361	370	9	2.5	136	58.1	44	13.5	
Clarendon - Portsmouth	(4)	KG-8	456	417	393	416	338	339	325	401	587	499	-88	-15.0	160	47.2	43	9.4	
Clark @ Binnsmead	(1,6)	KG-8	537	531	532	556	515	499	500	508	507	719	212	41.8	220	44.1	182	33.9	
Creative Science	(1,6)	KG-8										260	260						
Creston	(6)	KG-8	398	361	353	327	301	246	290	309	335	365	30	9.0	119	48.4	-33	-8.3	
Duniway		KG-5	416	419	431	432	453	443	443	446	426	411	-15	-3.5	-32	-7.2	-5	-1.2	
Edwards	(12)		201	218	212	202	189	199				Closed							
Faubion	(6)	PK-8	319	334	302	299	272	269	309	332	355	396	41	11.5	127	47.2	77	24.1	
Forest Park		KG-5	226	284	334	377	407	456	517	508	502	512	10	2.0	56	12.3	286	126.5	
Glencoe	(12)	KG-5	453	430	449	424	430	442	510	498	506	499	-7	-1.4	57	12.9	46	10.2	
Grout	(16)	KG-5	354	323	295	248	314	320	310	333	349	339	-10	-2.9	19	5.9	-15	-4.2	
Hayhurst	(13)	KG-8	288	259	271	259	212	353	358	345	329	351	22	6.7	-2	-0.6	63	21.9	
Hayhurst		KG-5									144	143							
Odyssey		KG-8									185	208							
Humboldt		PK-8	343	325	326	283	257	255	270	240	235	258	23	9.8	3	1.2	-85	-24.8	
Irvington	(6)	KG-8	501	511	510	506	491	473	445	473	505	503	-2	-0.4	30	6.3	2	0.4	
James John		KG-5	618	592	564	551	514	481	458	459	430	404	-26	-6.0	-77	-16.0	-214	-34.6	
Kelly		KG-5	554	526	481	491	491	478	484	439	464	468	4	0.9	-10	-2.1	-86	-15.5	
Kenton	(12)		250	249	233	252	225	166				Closed							
King	(6)	PK-8	732	733	710	583	544	525	491	458	453	399	-54	-11.9	-126	-24.0	-333	-45.5	
Laurelhurst		KG-7	512	526	526	561	561	558	581	561	536	606	70	13.1	48	8.6	94	18.4	
Lee	(6)	KG-8	391	409	408	419	387	333	309	354	367	434	67	18.3	101	30.3	43	11.0	
Lent	(6)	KG-8	397	401	400	383	335	355	366	400	475	528	53	11.2	173	48.7	131	33.0	

PORTLAND PUBLIC SCHOOLS

Enrollment Summary, October 2008: by Program Type, School and Year 1999-2000 through 2008-2009

Program Type	Footnotes	Grade Range											1-Year Trend (2008-09 - 2007-08)		5-Year Trend (2008-09 - 2004-05)		10-Year Trend (2008-2009 - 1999-2000)		
			1999 -00	2000 -01	2001 -02	2002 -03	2003 -04	2004 -05	2005 -06	2006 -07	2007 -08	2008 -09	#	%	#	%	#	%	
School																			
Lewis		KG-5	263	292	294	294	289	271	301	293	310	349	39	12.6	78	28.8	86	32.7	
Llewellyn		KG-5	330	336	311	315	302	298	301	309	341	396	55	16.1	98	32.9	66	20.0	
Maplewood	(12)	KG-5	295	305	309	279	288	285	315	307	308	331	23	7.5	46	16.1	36	12.2	
Markham	(12)	KG-5	393	370	358	333	330	301	398	359	349	360	11	3.2	59	19.6	-33	-8.4	
Marysville	(6)	KG-8	397	400	395	394	367	349	336	368	407	437	30	7.4	88	25.2	40	10.1	
Meek	(16)		242	198	198	219						Closed							
Ockley Green	(10)	KG-8	486	408	490	475	427	385	318	442	389	337	-52	-13.4	-48	-12.5	-149	-30.7	
Peninsula	(6)	KG-8	331	323	328	333	293	271	254	299	326	370	44	13.5	99	36.5	39	11.8	
Richmond	(12)	PK-5	490	477	470	443	415	393	309	360	436	505	69	15.8	112	28.5	15	3.1	
Rieke		KG-5	278	288	307	266	276	266	267	280	322	348	26	8.1	82	30.8	70	25.2	
Rigler	(3)	KG-7	506	525	492	474	489	466	442	538	562	525	-37	-6.6	59	12.7	19	3.8	
Rosa Parks	(6)	KG-5	333	318	309	312	226	228	271	435	562	503	-59	-10.5	275	120.6	170	51.1	
Roseway Heights	(4)	KG-8	510	467	470	489	446	433	429	406	660	565	-95	-14.4	132	30.5	55	10.8	
Sabin	(2,5)	PK-8	415	394	370	292	393	413	422	432	451	363	-88	-19.5	-50	-12.1	-52	-12.5	
Sabin	(2,5)	PK-8									342	363	21	6.1					
ACCESS Program	(2)	1-8									109	District Program Shown Under PPS Alternatives							
Scott	(3)	KG-7	520	492	512	457	442	377	369	440	539	530	-9	-1.7	153	40.6	10	1.9	
Sitton		KG-5	404	436	421	371	359	338	300	285	315	309	-6	-1.9	-29	-8.6	-95	-23.5	
Skyline	(6)	KG-8	221	203	209	201	214	197	201	233	258	266	8	3.1	69	35.0	45	20.4	
Smith	(12)		239	234	252	251	238	219				Closed							
Stephenson		KG-5	385	369	393	353	352	348	325	310	320	327	7	2.2	-21	-6.0	-58	-15.1	
Sunnyside Environmental	(13)	KG-8	319	325	334	276	203	459	443	501	542	565	23	4.2	106	23.1	246	77.1	
Vernon		PK-8	521	502	445	405	445	386	384	404	453	394	-59	-13.0	8	2.1	-127	-24.4	
Vestal	(6)	KG-8	243	241	227	367	344	322	294	343	389	428	39	10.0	106	32.9	185	76.1	
Whitman		KG-5	417	453	475	433	431	421	404	384	370	369	-1	-0.3	-52	-12.4	-48	-11.5	
Wilcox	(16)		185	195	197							Closed							
Winterhaven		KG-8	165	159	169	167	254	296	339	344	335	345	10	3.0	49	16.6	180	109.1	
Woodlawn	(12)	PK-8	517	547	518	460	443	409	531	450	424	462	38	9.0	53	13.0	-55	-10.6	
Woodmere		KG-5	488	474	503	490	477	458	449	422	418	398	-20	-4.8	-60	-13.1	-90	-18.4	
Woodstock		KG-5	322	337	372	364	345	343	338	384	407	443	36	8.8	100	29.2	121	37.6	
Youngson	(16)		197	185	177							Closed							
Elementary Schools Subtotal			25,469	24,987	24,784	23,819	22,605	22,186	22,038	22,786	24,404	25,124	720	3.0	2,938	13.2	-345	-1.4	
Beaumont		6-8	629	631	670	610	577	542	536	500	460	458	-2	-0.4	-84	-15.5	-171	-27.2	
Binnsmead	(1)		647	699	735	769	687	687	680	484	346	Closed							
da Vinci		6-8	318	316	319	320	327	350	380	444	458	445	-13	-2.8	95	27.1	127	39.9	
Fernwood	(4)		591	575	608	632	644	582	466	347		Closed							
George		6-8	555	549	558	546	467	473	403	383	328	375	47	14.3	-98	-20.7	-180	-32.4	
Gray		6-8	507	508	526	533	497	520	496	457	421	420	-1	-0.2	-100	-19.2	-87	-17.2	
Gregory Heights	(4)		781	812	821	740	718	630	691	471		Closed							
Hosford		6-8	431	426	374	386	377	405	448	476	516	531	15	2.9	126	31.1	100	23.2	

PORTLAND PUBLIC SCHOOLS

Enrollment Summary, October 2008: by Program Type, School and Year
1999-2000 through 2008-2009

Program Type	Footnotes	Grade Range											1-Year Trend (2008-09 - 2007-08)		5-Year Trend (2008-09 - 2004-05)		10-Year Trend (2008-2009 - 1999-2000)		
			1999 -00	2000 -01	2001 -02	2002 -03	2003 -04	2004 -05	2005 -06	2006 -07	2007 -08	2008 -09	#	%	#	%	#	%	
School																			
Jackson		6-8	808	796	807	823	768	773	694	688	714	712	-2	-0.3	-61	-7.9	-96	-11.9	
Kellogg	(5)		645	645	667	671	633	591	482	269		Closed							
Lane		6-8	657	678	696	652	638	592	553	527	489	419	-70	-14.3	-173	-29.2	-238	-36.2	
Mt. Tabor		6-8	672	670	700	707	729	696	676	633	588	555	-33	-5.6	-141	-20.3	-117	-17.4	
Portsmouth	(4)		403	434	489	522	466	460	429	286		Closed							
Sellwood		6-8	533	584	602	619	593	603	564	515	459	474	15	3.3	-129	-21.4	-59	-11.1	
Tubman	(5)		565	541	517	463	373	294	273	131		Closed							
West Sylvan		6-8	878	907	915	947	897	884	878	896	886	863	-23	-2.6	-21	-2.4	-15	-1.7	
Whitaker	(12)		703	675	482	441	357	289				Closed							
Middle Schools Subtotal			10,323	10,446	10,486	10,381	9,748	9,371	8,649	7,507	5,665	5,252	-413	-7.3	-4,119	-44.0	-5,071	-49.1	
Benson		9-12	1,486	1,475	1,479	1,501	1,498	1,501	1,452	1,294	1,218	1,134	-84	-6.9	-367	-24.5	-352	-23.7	
Cleveland		9-12	1,242	1,322	1,366	1,381	1,388	1,332	1,449	1,472	1,528	1,516	-12	-0.8	184	13.8	274	22.1	
Franklin	(5)	9-12	1,464	1,488	1,470	1,460	1,528	1,547	1,404	1,283	1,233	1,007	-226	-18.3	-540	-34.9	-457	-31.2	
Grant		9-12	1,912	1,794	1,798	1,848	1,835	1,848	1,815	1,691	1,642	1,553	-89	-5.4	-295	-16.0	-359	-18.8	
Jefferson	(5)	6-12	842	892	855	826	702	661	647	566	707	631	-76	-10.7	-30	-4.5	-211	-25.1	
Academy of Arts & Tech	(8)										263	Closed							
Academy of Science & Tech	(8)										228	Closed							
Jefferson												448							
School of Champions	(8)							347	299			Closed							
School of Pride	(8)							314	348			Closed							
Young Men's Academy		7-9									57	29							
Young Women's Academy		6-10									159	154							
Lincoln		9-12	1,304	1,374	1,469	1,429	1,483	1,444	1,485	1,498	1,404	1,335	-69	-4.9	-109	-7.5	31	2.4	
Madison		8-12	1,236	1,241	1,204	1,261	1,194	1,063	983	936	859	900	41	4.8	-163	-15.3	-336	-27.2	
H Community		9-12									289	250							
M Community		9-12									291	301							
S Community		9-12									279	262							
Madison - Campus		8-12										2							
Madison 8th Grade Academy	(3)	8										85							
Marshall Campus		9-12	1,332	1,278	1,222	1,102	949	906	955	860	775	774	-1	-0.1	-132	-14.6	-558	-41.9	
BizTech High		9-12						217	297	292	262	279	17	6.5	62	28.6			
Pauling Academy of Integrated Sciences	(11)	9-12						200	282	254	219	186	-33	-15.1	-14	-7.0			
Marshall Night Program	(9)							98	100			Closed							
PDX Academy of International Studies	(11)							198				Closed							
Renaissance Arts Academy		9-12						193	276	314	294	309	15	5.1	116	60.1			

PORTLAND PUBLIC SCHOOLS

Enrollment Summary, October 2008: by Program Type, School and Year
1999-2000 through 2008-2009

Program Type	Footnotes	Grade Range											1-Year Trend (2008-09 - 2007-08)		5-Year Trend (2008-09 - 2004-05)		10-Year Trend (2008-2009 - 1999-2000)	
			1999 -00	2000 -01	2001 -02	2002 -03	2003 -04	2004 -05	2005 -06	2006 -07	2007 -08	2008 -09	#	%	#	%	#	%
School																		
Roosevelt Campus		9-12	1,155	1,131	1,141	989	825	850	778	794	730	703	-27	-3.7	-147	-17.3	-452	-39.1
A.C.T. School		9-12						303	282	288	279	257	-22	-7.9	-46	-15.2		
P.O.W.E.R. School		9-12						261	284	289	229	221	-8	-3.5	-40	-15.3		
Spanish-English International		9-12						240	212	217	222	225	3	1.4	-15	-6.3		
Two Rivers Community School	(8)							46				Closed						
Wilson		9-12	1,576	1,614	1,644	1,630	1,580	1,531	1,632	1,556	1,533	1,480	-53	-3.5	-51	-3.3	-96	-6.1
High Schools Subtotal			13,549	13,609	13,648	13,427	12,982	12,683	12,600	11,950	11,629	11,033	-596	-5.1	-1,650	-13.0	-2,516	-18.6
Elementary, Middle and High Schools Subtotal			49,341	49,042	48,918	47,627	45,335	44,240	43,287	42,243	41,698	41,409	-289	-0.7	-2,831	-6.4	-7,932	-16.1
PPS ALTERNATIVE PROGRAMS																		
ACCESS Program	(2)	1-8										159						
Alliance High School	(9)	9-12								366	292	288	-4	-1.4				
Madison FOCUS		9-12									59	55						
Marshall Night Program		11-12									46	59						
Meek Pro Tech		10-12									140	123						
Portland Night H.S. at Grant		10-12									47	51						
E.S.L. Assessment Center	(8)			17	32	9												
Environmental School	(13)		185	190	218	225	233						See Sunnyside Environmental					
Head Start Early Childhood Education		PK	566	606	527	620	539	528	625	606	674	696	22	3.3	168	31.8	130	23.0
Meek Professional Technical H.S.	(9)		205	192	160	188	158	146	117				See Alliance H.S.					
Metropolitan Learning Center		KG-12	426	419	418	420	432	439	447	439	444	424	-20	-4.5	-15	-3.4	-2	-0.5
Monroe Program	(8)		48	41	34	20												
Native Montessori Program		PK						23	22	9	22	20	-2	-9.1	-3	-13.0		
P.I.V.O.T.	(8)		13	2	12	15												
Portland Evening H.S. at Benson		11-12					10	20	15	10								
Portland Night H.S. at Grant	(9)		90	83	82	100	98	76	91				See Alliance H.S.					
Turnaround	(8)		49	42														
Alternative Programs Subtotal			1,582	1,592	1,483	1,597	1,470	1,232	1,317	1,430	1,432	1,587	155	10.8	355	28.8	5	0.3
School and Alternative Programs Subtotal			50,923	50,634	50,401	49,224	46,805	45,472	44,604	43,673	43,130	42,996	-134	-0.3	-2,476	-5.4	-7,927	-15.6

PORTLAND PUBLIC SCHOOLS

**Enrollment Summary, October 2008: by Program Type, School and Year
1999-2000 through 2008-2009**

Program Type	Footnotes	Grade Range											1-Year Trend (2008-09 - 2007-08)		5-Year Trend (2008-09 - 2004-05)		10-Year Trend (2008-2009 - 1999-2000)		
			1999 -00	2000 -01	2001 -02	2002 -03	2003 -04	2004 -05	2005 -06	2006 -07	2007 -08	2008 -09	#	%	#	%	#	%	
School																			
COMMUNITY-BASED ALTERNATIVE PROGRAMS																			
Albina Youth Opportunity School		10-12	41	49	29	41	50	43	51	47	54	54	0	0.0	11	25.6	13	31.7	
DePaul Center		9-12	21	24	23	21	18	18	21	18	20	27	7	35.0	9	50.0	6	28.6	
Genesis	(8)		28	27															
Greenhouse Alternative	(8)		45	31															
Helensview	(8)	9-12		27	23	19													
LISTOS	(8)	9-12	108	102	94	64	62	57	91	73	75	Closed							
Mt. Scott Park Center for Learning		6-12	35	31	30	39	31	21	96	89	115	43	-72	-62.6	22	104.8	8	22.9	
Mt. Scott Park Center for Learning H.S.		10-12				59	58	62				72	72		10	16.1			
NAYA Early College Academy		9-12										38	79	41	107.9				
New Avenues for Youth		9-12	48	36	35	36	48	20	20	26	21	26	5	23.8	6	30.0	-22	-45.8	
Open Meadow / CRUE		10-12	19	20	26	27	32	44	46	45	43	48	5	11.6	4	9.1	29	152.6	
Open Meadow H.S.		9-12	95	91	86	98	102	81	71	85	90	94	4	4.4	13	16.0	-1	-1.1	
Open Meadow M.S.		6-8	58	61	38	37	54	49	45	55	45	46	1	2.2	-3	-6.1	-12	-20.7	
Oregon Outreach Inc The Gladys McCoy Academy		9-12								14	18	19	1	5.6					
Outfront House	(8)			6	9							Closed							
Outside In		12							6	12	18		6	50.0					
P.C.C. Bilingual		9-12	248	129	184	205	187	181	235	186	141	116	-25	-17.7	-65	-35.9	-132	-53.2	
P.C.C. G.E.D.		9-12	234	120	110	93	127	91	114	122	137	126	-11	-8.0	35	38.5	-108	-46.2	
P.C.C. H.S. Completion		9-12	171	181	178	213	154	168	171	176	164	141	-23	-14.0	-27	-16.1	-30	-17.5	
P.C.C. Middle College	(8)		73	2								Closed							
P.I.C. Night School		11-12	36	18	21	16		8	13	17	2	5	3	150.0	-3	-37.5	-31	-86.1	
P.O.I.C.		9-12	129	139	124	114	102	108	106	93	112	101	-11	-9.8	-7	-6.5	-28	-21.7	
P.O.I.C. Rosemary Anderson H.S.		12										18	18						
Pacific Crest Community School		12			5	10	8	13	10	7	4	2	-2	-50.0	-11	-84.6			
Pathfinders Academy		9-12	13	15	10	16	12	10	9	5	8	13	5	62.5	3	30.0	0	0.0	
Portland International Community		10-12	35	39	39	33	33	23	30	35	34	27	-7	-20.6	4	17.4	-8	-22.9	
Portland Street Academy	(8)		46	52	42	33													
Quest Schools		9-12	97	87	78	74	73	77	65	81	77	90	13	16.9	13	16.9	-7	-7.2	
SE Works Community Learning Center		11-12								13	19	16	-3	-15.8					
Y.E.I. Teen Parent		9-12	31	37	33	33	41	26	31	32	14	26	12	85.7	0	0.0	-5	-16.1	
Youth Employment Institute		10-12	46	26	52	52	56	27	43	43	41	36	-5	-12.2	9	33.3	-10	-21.7	
Youth Progress Association		9-12	24	39	10	20	22	19	20	20	28	14	-14	-50.0	-5	-26.3	-10	-41.7	
YouthBuilders		12	25	27	18	28		25	20	15	30	25	-5	-16.7	0	0.0	0	0.0	
Community-Based Alternative Programs Subtotal			1,706	1,416	1,297	1,381	1,270	1,171	1,308	1,303	1,342	1,282	-60	-4.5	111	9.5	-424	-24.9	

PORTLAND PUBLIC SCHOOLS

Enrollment Summary, October 2008: by Program Type, School and Year
1999-2000 through 2008-2009

Program Type	Footnotes	Grade Range											1-Year Trend (2008-09 - 2007-08)		5-Year Trend (2008-09 - 2004-05)		10-Year Trend (2008-2009 - 1999-2000)		
			1999 -00	2000 -01	2001 -02	2002 -03	2003 -04	2004 -05	2005 -06	2006 -07	2007 -08	2008 -09	#	%	#	%	#	%	
School																			
SPECIAL SERVICES	(15)																		
Autism Services	(8)		467	564	628	631													
C.R.C. Transitional Classrooms	(8)					29	37												
C.T.C. Jefferson H.S.		12	14	15	20	18	15	16	19	21	22	27	5	22.7	11	68.8	13	92.9	
C.T.C. P.S.U.		12	11	12	14	11	13	19	19	17	17	17	0	0.0	-2	-10.5	6	54.5	
C.T.C. Roosevelt		12										20	20						
C.T.C. Southeast		10-12	13	16	14	9	15	58	65	92	59	41	-18	-30.5	-17	-29.3	28	215.4	
Children's Psychiatric Day Treatment	(8)			2															
Clinton Street School	(7)	8-12	33	28	18	37	39	37	32	32	19	14	-5	-26.3	-23	-62.2	-19	-57.6	
Deaf/Hard of Hearing Services	(8)		174	171	172	170													
E.S. B Program at Youngson	(15)	KG-5				22	28												
Eastside Education Center	(14)		26	24	12														
Edgefield Center	(7)	1-6										11	11						
Emanuel Hospital	(8)		1		2														
Gately Day Treatment	(15)		6	10	7	4													
Holladay Center	(8)		3	18	13														
Home Instruction		9	30	26			3	1	2		1	1	0	0.0	0	0.0	-29	-96.7	
Home Schoolers		12										2	2						
John's Landing School	(7)	8-12	25	12	21	22	11	23	19	23	18	13	-5	-27.8	-10	-43.5	-12	-48.0	
Lents Education Center	(8)		10	8	8	3													
M.E.S.D. Functional Living Skills	(15)		49	86	74	54													
M.S. B Program at Foster	(14)	3-9				18	37												
Marquis (formerly P.A.C.C.)	(8)		3	1															
Morrison Breakthrough	(7)	9-12	10	18	17	21	18	18	10	19	19	16	-3	-15.8	-2	-11.1	6	60.0	
Morrison Counterpoint	(8)		9																
Morrison Hand in Hand	(7)	PK-2	20	14	20	19	19	22	21	21	21	17	-4	-19.0	-5	-22.7	-3	-15.0	
Multnomah Elementary/Middle School	(8)		24	38	52														
Nickerson Adolescent D.T.	(7)	7-11	11	18	13	10	16	13	16	12	23	10	-13	-56.5	-3	-23.1	-1	-9.1	
Nickerson Early Childhood Education	(8)		9		9	9													
Northwest Academy	(8)			1															
Oregon School for the Blind	(15)		3	3	1	1													
Oregon School for the Deaf	(15)		9	6	1	1													
Oregon State Hospital - Portland	(15)			4	2														
Orthopedic Services	(15)		169	183	171	158													
Parry Center	(7)	2-11	44	32	23	42	43	39	39	27	39	11	-28	-71.8	-28	-71.8	-33	-75.0	
Parry Center SCIP	(7)	2-11										8	8						
Part-time Home/Private		KG-11	24	57	55	10	14	70	5		10	14	4	40.0	-56	-80.0	-10	-41.7	

PORTLAND PUBLIC SCHOOLS

Enrollment Summary, October 2008: by Program Type, School and Year
1999-2000 through 2008-2009

Program Type	Footnotes	Grade Range											1-Year Trend (2008-09 - 2007-08)		5-Year Trend (2008-09 - 2004-05)		10-Year Trend (2008-2009 - 1999-2000)		
			1999 -00	2000 -01	2001 -02	2002 -03	2003 -04	2004 -05	2005 -06	2006 -07	2007 -08	2008 -09	#	%	#	%	#	%	
School																			
Pioneer Programs	(14)	KG-12			31	18	52	134	199	179	199	218	19	9.5	84	62.7			
Annex	(13)	6-12									54	69							
Columbia	(13)	8-12									48	57							
Holladay Center	(13)	KG-5									50	46							
Youngson	(13)	3-9									47	46							
Pioneer CTC		12	7	6	7	37				21	24	16	-8	-33.3				9	128.6
Columbia Transitional School		12									20	16							
Pioneer - Interim Alt Ed	(8)										4								
Portland Early Intervention Program	(15)		508	520	563	519													
Providence Hospital		11-12	33	31	26	23	14	17	8	10	2	2	0	0.0	-15	-88.2		-31	-93.9
Riverbend	(8)				1														
Rosemont	(7)	8-12	44	66	53	51	50	52	42	47	46	41	-5	-10.9	-11	-21.2		-3	-6.8
S.E.R.P.	(8)		16	20	9	2													
Serendipity	(8)		84	84	56	31													
Special Education Transition	(8)					2													
Thomas Edison H.S.	(8)		9		12	9													
Tualatin Valley Day Treatment	(8)		1	1	4	3													
Vision Services	(15)		135	132	136	132													
Vocational Education Only	(8)			9	4		1												
Waverly Children's Home	(8)		28	39	32	18	9	18	9	8									
White Shield	(7)	7-12	35	19	23	26	28	24	20	19	20	14	-6	-30.0	-10	-41.7		-21	-60
Wildflowers	(7)	7-12										9	9						
Woodmont	(8)		16	14	5			1											
Wynne Watts Day Treatment	(8)		4	3	1														
Special Services Subtotal			2,117	2,311	2,330	2,170	462	562	525	548	539	522	-17	-3.2	-40	-7.1		-1,595	-75
PUBLIC CHARTER SCHOOLS																			
Arthur Academy		KG-5							54	91	117	137	20	17.1					
CM2's Opal School		KG-5			25	42	50	71	81	75	76	75	-1	-1.3	4	5.6			
Emerson Public Charter		KG-5					98	97	121	126	131	129	-2	-1.5	32	33.0			
Garden Laboratory Charter School	(8)							35											
Leadership and Entrepreneurship Public Charter High School		9-11								102	147	217	70	47.6					
McCoy Public Charter	(8)			66	97														
Portland Village School		KG-5									155	209	54	34.8					
Self Enhancement Academy		6-8						49	92	134	137	142	5	3.6	93	189.8			
Trillium Public Charter		KG-12				152	198	199	223	296	314	337	23	7.3	138	69.3			
Public Charter Schools Subtotal			0	66	122	194	346	451	571	824	1,077	1,246	169	15.7	795	176.3			
Total			54,746	54,427	54,150	52,969	48,883	47,656	47,008	46,348	46,088	46,046	-42	-0.1	-1,610	-3.4		-8,700	-15.9

Footnotes: See page 29.

District Enrollment October 2000 to October 2008

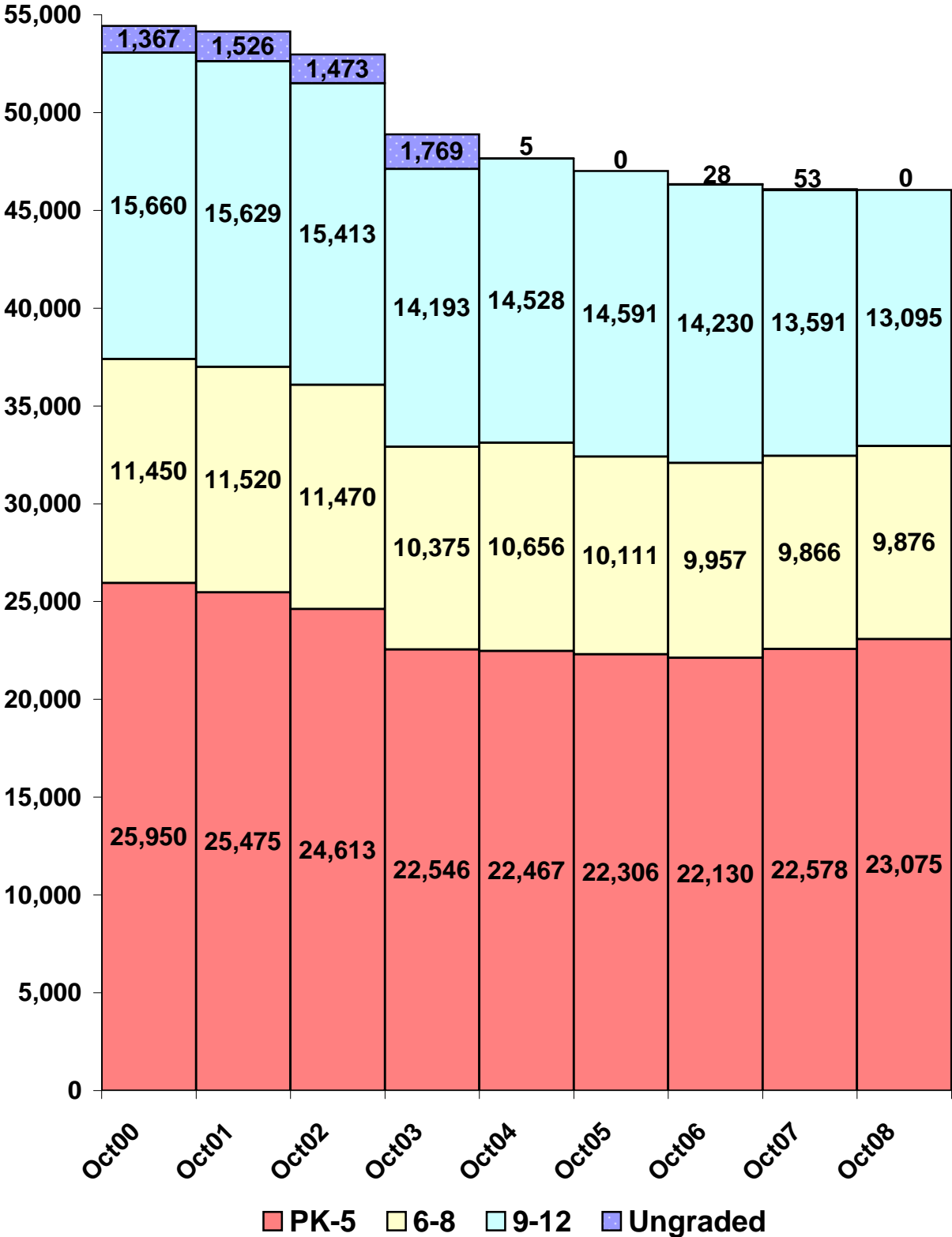

PORTLAND PUBLIC SCHOOLS

Enrollment Summary, October 2008: by School, Program and Grade

School Program	Enrollment By Grade												Total		
	PK	KG	01	02	03	04	05	06	07	08	09	10		11	12
Marysville K-8		45	60	45	47	60	53	51	36	40					437
Ockley Green		27	20	26	16	16	19	54	73	86					337
Peninsula K-8		45	42	48	42	34	40	40	47	32					370
Richmond E.S.	48	110	100	96	55	56	40								505
Rieke E.S.		67	67	58	54	56	46								348
Rigler K-7		78	72	76	82	60	58	51	48						525
Rosa Parks K-5		89	82	80	95	82	75								503
Roseway Heights K-8		69	56	64	76	62	62	49	68	59					565
Sabin PK-8 (without ACCESS)	20	56	48	46	46	43	41	27	21	15					363
Scott K-8		66	80	77	63	78	63	52	51						530
Sitton E.S.		67	64	51	51	45	31								309
Skyline K-8		28	28	39	34	36	36	30	12	23					266
Stephenson E.S.		59	64	54	39	58	53								327
Sunnyside Environmental K-8		57	69	59	56	54	38	71	74	87					565
Vernon PK-8	20	45	48	54	43	45	48	26	26	39					394
Vestal K-8		55	60	47	43	40	47	49	52	35					428
Whitman E.S.		71	56	58	61	68	55								369
Winterhaven K-8		25	28	29	30	30	30	60	53	60					345
Woodlawn PK-8	40	60	62	68	53	51	47	34	29	18					462
Woodmere E.S.		84	72	61	67	63	51								398
Woodstock E.S.		84	88	92	58	59	62								443
ELEMENTARY TOTAL	303	3,786	3,645	3,544	3,407	3,360	3,244	1,381	1,279	1,175	1,175	1,279	1,175	1,175	25,124
Beaumont M.S.								131	154	173					458
da Vinci Arts M.S.								148	140	157					445
George M.S.								125	141	109					375
Hosford M.S.								165	194	172					531
Jackson M.S.								215	239	258					712
Lane M.S.								139	140	140					419
Mt. Tabor M.S.								174	180	201					555
Robert Gray M.S.								138	143	139					420
Sellwood M.S.								157	154	163					474
West Sylvan M.S.								270	285	308					863
MIDDLE SCHOOL TOTAL								1,662	1,770	1,820					5,252
ELEMENTARY AND MIDDLE TOTAL	303	3,786	3,645	3,544	3,407	3,360	3,244	3,043	3,049	2,995					30,376

PORTLAND PUBLIC SCHOOLS

Enrollment Summary, October 2008: by School, Program and Grade

School Program	Enrollment By Grade												Total		
	PK	KG	01	02	03	04	05	06	07	08	09	10		11	12
Benson H.S.											324	323	251	236	1,134
Cleveland H.S.											362	434	382	338	1,516
Franklin H.S.											310	259	212	226	1,007
Grant H.S.											413	400	378	362	1,553
Jefferson							33	47	42	85	132	141	120	116	631
Jefferson H.S.											89	123	120	116	448
Jefferson Young Men's Academy								8	7	14					29
Jefferson Young Women's Academy							33	39	35	29	18				154
Lincoln H.S.										336	317	346	336	336	1,335
Madison									85	217	234	217	147	147	900
Madison - H Community										67	78	68	37	37	250
Madison - M Community										79	83	82	57	57	301
Madison - S Community										71	73	67	51	51	262
Madison - Campus														2	2
Madison 8th Grade Academy									85						85
Marshall Campus										212	201	202	159	159	774
BizTech H.S.										89	65	65	60	60	279
Pauling Academy of Int. Sci.										37	50	56	43	43	186
Renaissance Arts Academy										86	86	81	56	56	309
Roosevelt Campus										193	205	155	150	150	703
ACT HS										61	82	60	54	54	257
P.O.W.E.R. Academy @ Roosevelt										64	55	49	53	53	221
SEIS HS										68	68	46	43	43	225
Wilson H.S.										360	393	349	378	378	1,480
HIGH SCHOOL TOTAL							33	47	127	2,859	2,907	2,612	2,448	2,448	11,033
ACCESS			11	16	27	24	24	24	15	22					159
Alliance Total											4	31	119	134	288
Alliance H.S. @ Madison FOCUS											4	8	25	18	55
Alliance H.S. @ Marshall NHS													20	39	59
Alliance H.S. @ Meek												21	51	51	123
Alliance H.S. @ Portland NHS												2	23	26	51
Head Start Early Childhood Ed	696														696
Metropolitan Learning Center		24	26	26	26	26	26	26	48	52	51	28	41	27	424
Native Montessori Program	15	5													20
PPS ALTERNATIVES	711	29	37	42	53	50	50	68	67	73	32	54	160	161	1,587
PPS School and Alternative Subtotal	1,014	3,815	3,682	3,586	3,460	3,410	3,294	3,144	3,163	3,195	2,891	2,961	2,772	2,609	42,996

PORTLAND PUBLIC SCHOOLS

Enrollment Summary, October 2008: by School, Program and Grade

School Program	Enrollment By Grade													Total	
	PK	KG	01	02	03	04	05	06	07	08	09	10	11		12
Albina Youth Opportunity Schl												7	22	25	54
Depaul Center											6	9	7	5	27
Mt Scott Park HS Learning Center								5	12	10	16	17	33	22	115
Mt Scott Park HS Learning Ctr												17	33	22	72
Mt Scott Park LC MS								5	12	10	16				43
NAYA Early College Academy											7	25	27	20	79
New Avenues											1		5	20	26
Open Meadow High School											16	26	18	34	94
Open Meadow M.S.							6	12	28						46
Open Meadow/Crue											4	6	6	38	48
Oregon Outreach, McCoy Academy											1	5	4	9	19
Outside In														18	18
Pacific Crest Community School														2	2
Pathfinder Academy											1		2	10	13
Portland O.I.C.											1	24	30	46	101
Portland O.I.C. Rosemary Anderson H.S.														18	18
Portland Int'l Community School												3	7	17	27
PICS Night School													1	4	5
P.C.C. Programs											41	48	95	199	383
P.C.C. GED											4	11	51	60	126
P.C.C. H.S. Completion											1	10	26	104	141
P.C.C. MAP											36	27	18	35	116
Quest Schools (PPS)											7	20	28	35	90
SE Works													4	12	16
Youth Builders														25	25
Youth Employment Institute												3	24	9	36
Y.E.I. Teen Parent											1	2	16	7	26
Youth Progress Association											1		3	10	14
COMMUNITY BASED ALTERNATIVE							11	24	38	99	193	332	585	1,282	
C.T.C. Jefferson H.S.														27	27
C.T.C. P.S.U.														17	17
C.T.C. Roosevelt														20	20
C.T.C. Southeast											1			40	41
Home Schoolers														2	2
Part-Time Home/Private		2	1	4	3			1		1	1		1		14
Providence Hospital													1	1	2
Tutoring/Home Instruction											1				1

PORTLAND PUBLIC SCHOOLS

Enrollment Summary, October 2008: by School, Program and Grade

School Program	Enrollment By Grade													Total	
	PK	KG	01	02	03	04	05	06	07	08	09	10	11		12
DART Programs	8	6	4	4	2	2	8	3	6	17	17	24	34	29	164
Breakthrough															
Clinton Street School										3	2	3	2	4	14
Edgefield Childrens Center			2	2	2	1	3	1							11
Johns Landing School										2		2	6	3	13
Morrison Hand in Hand	8	6	2	1											17
Nickerson Adt									1		2	4	3		10
Parry Center				1		1	3	2	1	2	1		1		11
Parry Center SCIP				1			2		3	2					8
Rosemont										4	6	8	14	9	41
White Shield											3	2	3	6	14
Wildflowers									1	4	2	1		1	9
PPS Pioneer Programs	4	3	9	18	10	11	12	21	17	35	40	22	32	234	234
Pioneer 6-12 @ Youngson				5	3	1	6	13	10	8					46
Pioneer 9-12 @ Columbia									1	16	30	8	2	57	57
Pioneer Annex 6-12							6	8	6	11	10	14	14	69	69
Pioneer CTC													16	16	16
Pioneer K-6 @ Holladay Center	4	3	9	13	7	10									46
SPECIAL PROGRAMS	8	12	8	17	23	12	20	15	27	35	54	65	58	168	522
Arthur Academy Charter		20	26	24	25	26	16								137
Cm2'S Opal School		10	13	13	13	14	12								75
LEP Charter H.S.											86	78	53		217
Portland Village School		44	48	50	25	22	20								209
Self Enhancement Inc.								50	51	41					142
The Emerson School		23	21	22	21	19	23								129
Trillium Public Charter		27	27	27	31	25	27	30	30	26	17	19	29	22	337
PPS CHARTER SCHOOLS	1,022	124	135	136	115	106	98	80	81	67	103	97	82	22	1,246
SUMMARY	3,951	3,825	3,739	3,598	3,528	3,412	3,250	3,295	3,335	3,147	3,316	3,244	3,244	3,384	46,046

District Ethnicity October 2000 to October 2008

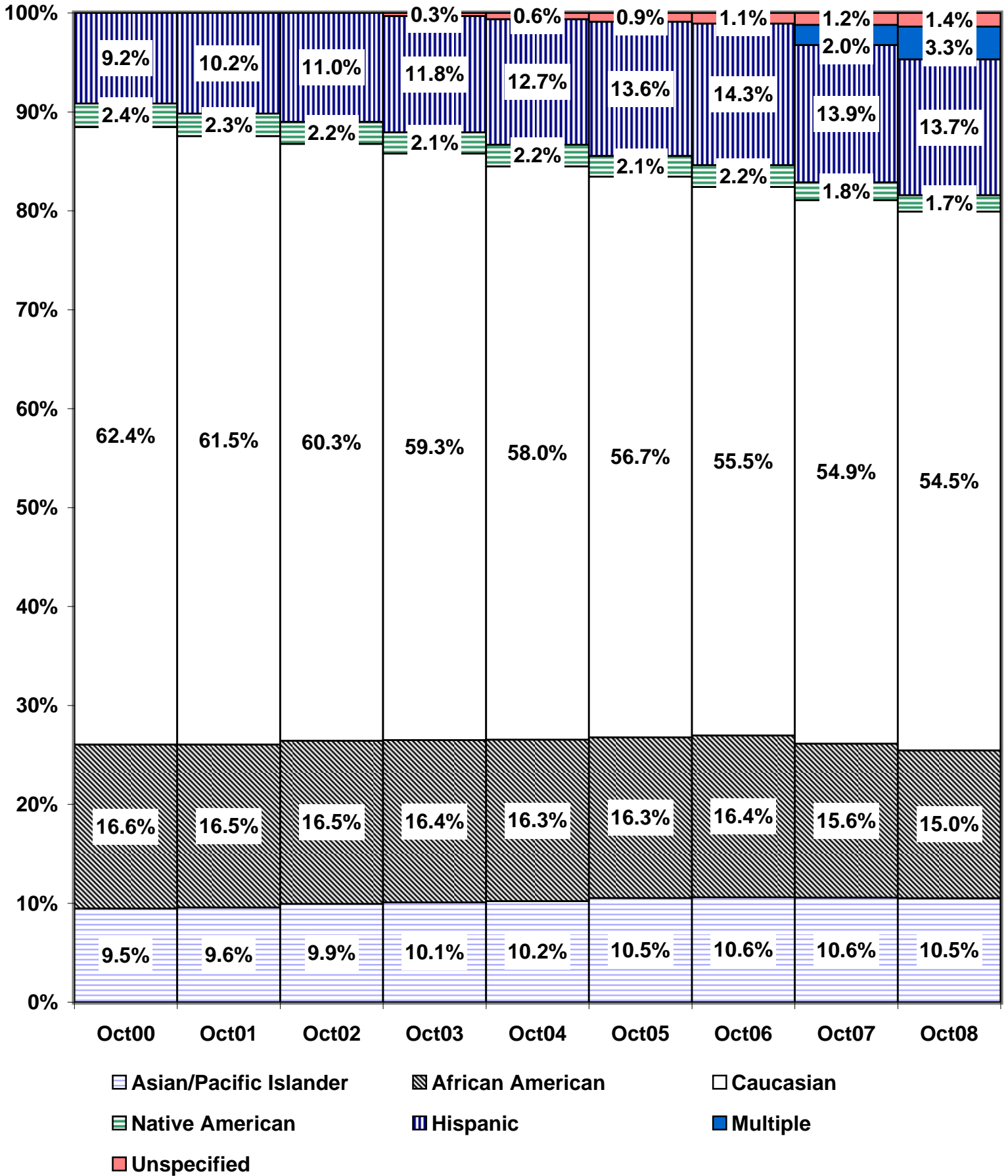

PORTLAND PUBLIC SCHOOLS

Enrollment Summary, October 2008: by School, Program and Ethnicity

School Program	Enrollment By Ethnicity														Total
	White		African American		Hispanic		Asian / Pacific Islander		American Indian / Alaskan Native		Multiple		Unknown		
	#	%	#	%	#	%	#	%	#	%	#	%	#	%	
Abernethy E.S.	300	86.0	5	1.4	18	5.2	20	5.7	2	0.6	3	0.9	1	0.3	349
Ainsworth E.S.	419	80.6	8	1.5	44	8.5	34	6.5	2	0.4	8	1.5	5	1.0	520
Alameda E.S.	605	84.4	34	4.7	12	1.7	33	4.6	4	0.6	26	3.6	3	0.4	717
Arleta K-8	219	52.1	44	10.5	53	12.6	74	17.6	6	1.4	17	4.0	7	1.7	420
Astor K-8	291	66.4	41	9.4	60	13.7	15	3.4	11	2.5	16	3.7	4	0.9	438
Atkinson E.S.	265	49.5	22	4.1	155	29.0	75	14.0	3	0.6	10	1.9	5	0.9	535
Beach PK-8	140	28.9	104	21.5	161	33.3	29	6.0	6	1.2	40	8.3	4	0.8	484
Beverly Cleary K-8	447	80.3	41	7.4	24	4.3	27	4.8	8	1.4	8	1.4	2	0.4	557
Boise-Eliot PK-8	70	16.5	265	62.6	53	12.5	13	3.1	2	0.5	19	4.5	1	0.2	423
Bridger K-8	134	41.9	27	8.4	68	21.3	67	20.9	7	2.2	16	5.0	1	0.3	320
Bridlemile E.S.	376	81.0	2	0.4	28	6.0	16	3.4	1	0.2	31	6.7	10	2.2	464
Buckman E.S.	383	76.9	18	3.6	24	4.8	19	3.8	8	1.6	41	8.2	5	1.0	498
Capitol Hill E.S.	248	77.3	16	5.0	29	9.0	14	4.4	3	0.9	7	2.2	4	1.2	321
Chapman E.S.	390	73.3	28	5.3	32	6.0	54	10.2	7	1.3	17	3.2	4	0.8	532
Chief Joseph E.S.	205	55.4	42	11.4	23	6.2	45	12.2	9	2.4	33	8.9	13	3.5	370
Clarendon - Portsmouth K-8	86	17.2	87	17.4	259	51.9	45	9.0	6	1.2	9	1.8	7	1.4	499
Clark @ Binnsmead K-8	227	31.6	113	15.7	123	17.1	212	29.5	15	2.1	26	3.6	3	0.4	719
Creative Science School Program	196	75.4	11	4.2	14	5.4	27	10.4	5	1.9	5	1.9	2	0.8	260
Creston K-8	162	44.4	61	16.7	47	12.9	55	15.1	13	3.6	17	4.7	10	2.7	365
Duniway E.S.	344	83.7	5	1.2	22	5.4	19	4.6	4	1.0	16	3.9	1	0.2	411
Faubion PK-8	120	30.3	157	39.6	56	14.1	29	7.3	3	0.8	27	6.8	4	1.0	396
Forest Park E.S.	356	69.5	13	2.5	9	1.8	119	23.2			12	2.3	3	0.6	512
Glencoe E.S.	374	74.9	38	7.6	16	3.2	29	5.8	6	1.2	28	5.6	8	1.6	499
Grout E.S.	167	49.3	75	22.1	36	10.6	40	11.8	10	2.9	8	2.4	3	0.9	339
Hayhurst E.S.	256	72.9	20	5.7	34	9.7	17	4.8	6	1.7	7	2.0	11	3.1	351
Hayhurst E.S. Neighborhood	85	59.4	16	11.2	25	17.5	9	6.3	3	2.1	1	0.7	4	2.8	143
Odyssey Program K-8	171	82.2	4	1.9	9	4.3	8	3.8	3	1.4	6	2.9	7	3.4	208
Humboldt PK-8	30	11.6	148	57.4	58	22.5	4	1.6	8	3.1	9	3.5	1	0.4	258
Irvington K-8	263	52.3	165	32.8	36	7.2	14	2.8	3	0.6	17	3.4	5	1.0	503
James John E.S.	110	27.2	31	7.7	166	41.1	42	10.4	10	2.5	42	10.4	3	0.7	404
Kelly E.S.	209	44.7	28	6.0	126	26.9	58	12.4	10	2.1	31	6.6	6	1.3	468
King PK-8	40	10.0	241	60.4	94	23.6	15	3.8	3	0.8	5	1.3	1	0.3	399
Laurelhurst K-7	489	80.7	21	3.5	28	4.6	32	5.3	5	0.8	22	3.6	9	1.5	606
Lee K-8	140	32.3	68	15.7	65	15.0	129	29.7	14	3.2	13	3.0	5	1.2	434
Lent K-8	179	33.9	63	11.9	173	32.8	77	14.6	8	1.5	27	5.1	1	0.2	528
Lewis E.S.	262	75.1	10	2.9	36	10.3	18	5.2	8	2.3	12	3.4	3	0.9	349
Llewellyn E.S.	313	79.0	15	3.8	24	6.1	16	4.0	6	1.5	4	1.0	18	4.5	396

PORTLAND PUBLIC SCHOOLS

Enrollment Summary, October 2008: by School, Program and Ethnicity

School Program	Enrollment By Ethnicity														Total
	White		African American		Hispanic		Asian / Pacific Islander		American Indian / Alaskan Native		Multiple		Unknown		
	#	%	#	%	#	%	#	%	#	%	#	%	#	%	
Maplewood E.S.	276	83.4	10	3.0	12	3.6	3	0.9	1	0.3	28	8.5	1	0.3	331
Markham E.S.	188	52.2	66	18.3	49	13.6	24	6.7	3	0.8	3	0.8	27	7.5	360
Marysville K-8	179	41.0	53	12.1	64	14.6	113	25.9	13	3.0	13	3.0	2	0.5	437
Ockley Green	70	20.8	169	50.1	50	14.8	31	9.2	4	1.2	10	3.0	3	0.9	337
Peninsula K-8	100	27.0	66	17.8	124	33.5	35	9.5	13	3.5	29	7.8	3	0.8	370
Richmond E.S.	274	54.3	10	2.0	2	0.4	121	24.0	13	2.6	74	14.7	11	2.2	505
Rieke E.S.	293	84.2	9	2.6	6	1.7	27	7.8	1	0.3	9	2.6	3	0.9	348
Rigler K-7	110	21.0	111	21.1	224	42.7	53	10.1	5	1.0	18	3.4	4	0.8	525
Rosa Parks K-5	73	14.5	228	45.3	135	26.8	25	5.0	7	1.4	33	6.6	2	0.4	503
Rose City Park K-8	333	58.9	68	12.0	51	9.0	79	14.0	16	2.8	16	2.8	2	0.4	565
Sabin PK-8 (without ACCESS)	115	31.7	161	44.4	44	12.1	12	3.3	6	1.7	24	6.6	1	0.3	363
Scott K-8	145	27.4	86	16.2	219	41.3	54	10.2	10	1.9	12	2.3	4	0.8	530
Sitton E.S.	93	30.1	53	17.2	115	37.2	24	7.8	9	2.9	10	3.2	5	1.6	309
Skyline K-8	216	81.2	5	1.9	10	3.8	27	10.2	7	2.6	0	0.0	1	0.4	266
Stephenson E.S.	269	82.3	2	0.6	7	2.1	26	8.0	5	1.5	11	3.4	7	2.1	327
Sunnyside Environmental K-8	463	81.9	27	4.8	21	3.7	25	4.4	8	1.4	13	2.3	8	1.4	565
Vernon PK-8	58	14.7	214	54.3	67	17.0	23	5.8	3	0.8	24	6.1	5	1.3	394
Vestal K-8	160	37.4	55	12.9	61	14.3	121	28.3	13	3.0	17	4.0	1	0.2	428
Whitman E.S.	115	31.2	53	14.4	116	31.4	68	18.4	4	1.1	9	2.4	4	1.1	369
Winterhaven K-8	252	73.0	5	1.4	14	4.1	34	9.9	2	0.6	9	2.6	29	8.4	345
Woodlawn PK-8	71	15.4	258	55.8	98	21.2	22	4.8	6	1.3	6	1.3	1	0.2	462
Woodmere E.S.	172	43.2	39	9.8	75	18.8	81	20.4	7	1.8	20	5.0	4	1.0	398
Woodstock E.S.	220	49.7	12	2.7	27	6.1	163	36.8	10	2.3	8	1.8	3	0.7	443
ELEMENTARY TOTAL	13,060	52.0	3,827	15.2	3,797	15.1	2,723	10.8	388	1.5	1,025	4.1	304	1.2	25,124
Beaumont M.S.	255	55.7	129	28.2	26	5.7	25	5.5	3	0.7	19	4.1	1	0.2	458
da Vinci Arts M.S.	350	78.7	32	7.2	24	5.4	19	4.3	5	1.1	12	2.7	3	0.7	445
George M.S.	105	28.0	94	25.1	108	28.8	41	10.9	14	3.7	12	3.2	1	0.3	375
Hosford M.S.	291	54.8	38	7.2	84	15.8	98	18.5	9	1.7	8	1.5	3	0.6	531
Jackson M.S.	530	74.4	50	7.0	50	7.0	47	6.6	8	1.1	9	1.3	18	2.5	712
Lane M.S.	174	41.5	38	9.1	101	24.1	75	17.9	14	3.3	14	3.3	3	0.7	419
Mt. Tabor M.S.	345	62.2	48	8.6	33	5.9	89	16.0	6	1.1	30	5.4	4	0.7	555
Robert Gray M.S.	322	76.7	18	4.3	30	7.1	22	5.2	12	2.9	12	2.9	4	1.0	420
Sellwood M.S.	378	79.7	20	4.2	24	5.1	19	4.0	9	1.9	18	3.8	6	1.3	474
West Sylvan M.S.	668	77.4	16	1.9	53	6.1	96	11.1	1	0.1	21	2.4	8	0.9	863
MIDDLE SCHOOL TOTAL	3,418	65.1	483	9.2	533	10.1	531	10.1	81	1.5	155	3.0	51	1.0	5,252

PORTLAND PUBLIC SCHOOLS

Enrollment Summary, October 2008: by School, Program and Ethnicity

School Program	Enrollment By Ethnicity														Total
	White		African American		Hispanic		Asian / Pacific Islander		American Indian / Alaskan Native		Multiple		Unknown		
	#	%	#	%	#	%	#	%	#	%	#	%	#	%	
Abernethy E.S.	300	86.0	5	1.4	18	5.2	20	5.7	2	0.6	3	0.9	1	0.3	349
Ainsworth E.S.	419	80.6	8	1.5	44	8.5	34	6.5	2	0.4	8	1.5	5	1.0	520
Alameda E.S.	605	84.4	34	4.7	12	1.7	33	4.6	4	0.6	26	3.6	3	0.4	717
Arleta K-8	219	52.1	44	10.5	53	12.6	74	17.6	6	1.4	17	4.0	7	1.7	420
Astor K-8	291	66.4	41	9.4	60	13.7	15	3.4	11	2.5	16	3.7	4	0.9	438
Atkinson E.S.	265	49.5	22	4.1	155	29.0	75	14.0	3	0.6	10	1.9	5	0.9	535
Beach PK-8	140	28.9	104	21.5	161	33.3	29	6.0	6	1.2	40	8.3	4	0.8	484
Beverly Cleary K-8	447	80.3	41	7.4	24	4.3	27	4.8	8	1.4	8	1.4	2	0.4	557
Boise-Eliot PK-8	70	16.5	265	62.6	53	12.5	13	3.1	2	0.5	19	4.5	1	0.2	423
Bridger K-8	134	41.9	27	8.4	68	21.3	67	20.9	7	2.2	16	5.0	1	0.3	320
Bridlemile E.S.	376	81.0	2	0.4	28	6.0	16	3.4	1	0.2	31	6.7	10	2.2	464
Buckman E.S.	383	76.9	18	3.6	24	4.8	19	3.8	8	1.6	41	8.2	5	1.0	498
Capitol Hill E.S.	248	77.3	16	5.0	29	9.0	14	4.4	3	0.9	7	2.2	4	1.2	321
Chapman E.S.	390	73.3	28	5.3	32	6.0	54	10.2	7	1.3	17	3.2	4	0.8	532
Chief Joseph E.S.	205	55.4	42	11.4	23	6.2	45	12.2	9	2.4	33	8.9	13	3.5	370
Clarendon - Portsmouth K-8	86	17.2	87	17.4	259	51.9	45	9.0	6	1.2	9	1.8	7	1.4	499
Clark @ Binnsmead K-8	227	31.6	113	15.7	123	17.1	212	29.5	15	2.1	26	3.6	3	0.4	719
Creative Science School Program	196	75.4	11	4.2	14	5.4	27	10.4	5	1.9	5	1.9	2	0.8	260
Creston K-8	162	44.4	61	16.7	47	12.9	55	15.1	13	3.6	17	4.7	10	2.7	365
Duniway E.S.	344	83.7	5	1.2	22	5.4	19	4.6	4	1.0	16	3.9	1	0.2	411
Faubion PK-8	120	30.3	157	39.6	56	14.1	29	7.3	3	0.8	27	6.8	4	1.0	396
Forest Park E.S.	356	69.5	13	2.5	9	1.8	119	23.2			12	2.3	3	0.6	512
Glencoe E.S.	374	74.9	38	7.6	16	3.2	29	5.8	6	1.2	28	5.6	8	1.6	499
Grout E.S.	167	49.3	75	22.1	36	10.6	40	11.8	10	2.9	8	2.4	3	0.9	339
Hayhurst E.S.	256	72.9	20	5.7	34	9.7	17	4.8	6	1.7	7	2.0	11	3.1	351
Hayhurst E.S. Neighborhood	85	59.4	16	11.2	25	17.5	9	6.3	3	2.1	1	0.7	4	2.8	143
Odyssey Program K-8	171	82.2	4	1.9	9	4.3	8	3.8	3	1.4	6	2.9	7	3.4	208
Humboldt PK-8	30	11.6	148	57.4	58	22.5	4	1.6	8	3.1	9	3.5	1	0.4	258
Irvington K-8	263	52.3	165	32.8	36	7.2	14	2.8	3	0.6	17	3.4	5	1.0	503
James John E.S.	110	27.2	31	7.7	166	41.1	42	10.4	10	2.5	42	10.4	3	0.7	404
Kelly E.S.	209	44.7	28	6.0	126	26.9	58	12.4	10	2.1	31	6.6	6	1.3	468
King PK-8	40	10.0	241	60.4	94	23.6	15	3.8	3	0.8	5	1.3	1	0.3	399
Laurelhurst K-7	489	80.7	21	3.5	28	4.6	32	5.3	5	0.8	22	3.6	9	1.5	606
Lee K-8	140	32.3	68	15.7	65	15.0	129	29.7	14	3.2	13	3.0	5	1.2	434
Lent K-8	179	33.9	63	11.9	173	32.8	77	14.6	8	1.5	27	5.1	1	0.2	528
Lewis E.S.	262	75.1	10	2.9	36	10.3	18	5.2	8	2.3	12	3.4	3	0.9	349
Llewellyn E.S.	313	79.0	15	3.8	24	6.1	16	4.0	6	1.5	4	1.0	18	4.5	396

PORTLAND PUBLIC SCHOOLS

Enrollment Summary, October 2008: by School, Program and Ethnicity

School Program	Enrollment By Ethnicity														Total
	White		African American		Hispanic		Asian / Pacific Islander		American Indian / Alaskan Native		Multiple		Unknown		
	#	%	#	%	#	%	#	%	#	%	#	%	#	%	
Maplewood E.S.	276	83.4	10	3.0	12	3.6	3	0.9	1	0.3	28	8.5	1	0.3	331
Markham E.S.	188	52.2	66	18.3	49	13.6	24	6.7	3	0.8	3	0.8	27	7.5	360
Marysville K-8	179	41.0	53	12.1	64	14.6	113	25.9	13	3.0	13	3.0	2	0.5	437
Ockley Green	70	20.8	169	50.1	50	14.8	31	9.2	4	1.2	10	3.0	3	0.9	337
Peninsula K-8	100	27.0	66	17.8	124	33.5	35	9.5	13	3.5	29	7.8	3	0.8	370
Richmond E.S.	274	54.3	10	2.0	2	0.4	121	24.0	13	2.6	74	14.7	11	2.2	505
Rieke E.S.	293	84.2	9	2.6	6	1.7	27	7.8	1	0.3	9	2.6	3	0.9	348
Rigler K-7	110	21.0	111	21.1	224	42.7	53	10.1	5	1.0	18	3.4	4	0.8	525
Rosa Parks K-5	73	14.5	228	45.3	135	26.8	25	5.0	7	1.4	33	6.6	2	0.4	503
Rose City Park K-8	333	58.9	68	12.0	51	9.0	79	14.0	16	2.8	16	2.8	2	0.4	565
Sabin PK-8 (without ACCESS)	115	31.7	161	44.4	44	12.1	12	3.3	6	1.7	24	6.6	1	0.3	363
Scott K-8	145	27.4	86	16.2	219	41.3	54	10.2	10	1.9	12	2.3	4	0.8	530
Sitton E.S.	93	30.1	53	17.2	115	37.2	24	7.8	9	2.9	10	3.2	5	1.6	309
Skyline K-8	216	81.2	5	1.9	10	3.8	27	10.2	7	2.6	0	0.0	1	0.4	266
Stephenson E.S.	269	82.3	2	0.6	7	2.1	26	8.0	5	1.5	11	3.4	7	2.1	327
Sunnyside Environmental K-8	463	81.9	27	4.8	21	3.7	25	4.4	8	1.4	13	2.3	8	1.4	565
Vernon PK-8	58	14.7	214	54.3	67	17.0	23	5.8	3	0.8	24	6.1	5	1.3	394
Vestal K-8	160	37.4	55	12.9	61	14.3	121	28.3	13	3.0	17	4.0	1	0.2	428
Whitman E.S.	115	31.2	53	14.4	116	31.4	68	18.4	4	1.1	9	2.4	4	1.1	369
Winterhaven K-8	252	73.0	5	1.4	14	4.1	34	9.9	2	0.6	9	2.6	29	8.4	345
Woodlawn PK-8	71	15.4	258	55.8	98	21.2	22	4.8	6	1.3	6	1.3	1	0.2	462
Woodmere E.S.	172	43.2	39	9.8	75	18.8	81	20.4	7	1.8	20	5.0	4	1.0	398
Woodstock E.S.	220	49.7	12	2.7	27	6.1	163	36.8	10	2.3	8	1.8	3	0.7	443
ELEMENTARY TOTAL	13,060	52.0	3,827	15.2	3,797	15.1	2,723	10.8	388	1.5	1,025	4.1	304	1.2	25,124
Beaumont M.S.	255	55.7	129	28.2	26	5.7	25	5.5	3	0.7	19	4.1	1	0.2	458
da Vinci Arts M.S.	350	78.7	32	7.2	24	5.4	19	4.3	5	1.1	12	2.7	3	0.7	445
George M.S.	105	28.0	94	25.1	108	28.8	41	10.9	14	3.7	12	3.2	1	0.3	375
Hosford M.S.	291	54.8	38	7.2	84	15.8	98	18.5	9	1.7	8	1.5	3	0.6	531
Jackson M.S.	530	74.4	50	7.0	50	7.0	47	6.6	8	1.1	9	1.3	18	2.5	712
Lane M.S.	174	41.5	38	9.1	101	24.1	75	17.9	14	3.3	14	3.3	3	0.7	419
Mt. Tabor M.S.	345	62.2	48	8.6	33	5.9	89	16.0	6	1.1	30	5.4	4	0.7	555
Robert Gray M.S.	322	76.7	18	4.3	30	7.1	22	5.2	12	2.9	12	2.9	4	1.0	420
Sellwood M.S.	378	79.7	20	4.2	24	5.1	19	4.0	9	1.9	18	3.8	6	1.3	474
West Sylvan M.S.	668	77.4	16	1.9	53	6.1	96	11.1	1	0.1	21	2.4	8	0.9	863
MIDDLE SCHOOL TOTAL	3,418	65.1	483	9.2	533	10.1	531	10.1	81	1.5	155	3.0	51	1.0	5,252

PORTLAND PUBLIC SCHOOLS

Enrollment Summary, October 2008: by School, Program and Ethnicity

School Program	Enrollment By Ethnicity														Total
	White		African American		Hispanic		Asian / Pacific Islander		American Indian / Alaskan Native		Multiple		Unknown		
	#	%	#	%	#	%	#	%	#	%	#	%	#	%	
ELEMENTARY AND MIDDLE TOTAL	16,478	54.2	4,310	14.2	4,330	14.3	3,254	10.7	469	1.5	1,180	3.9	355	1.2	30,376
Benson H.S.	288	25.4	299	26.4	207	18.3	286	25.2	18	1.6	21	1.9	15	1.3	1,134
Cleveland H.S.	1,109	73.2	86	5.7	117	7.7	120	7.9	26	1.7	41	2.7	17	1.1	1,516
Franklin H.S.	602	59.8	87	8.6	117	11.6	162	16.1	15	1.5	17	1.7	7	0.7	1,007
Grant H.S.	960	61.8	352	22.7	68	4.4	106	6.8	12	0.8	40	2.6	15	1.0	1,553
Jefferson	119	18.9	360	57.1	80	12.7	41	6.5	4	0.6	19	3.0	8	1.3	631
Jefferson H.S.	62	13.8	270	60.3	62	13.8	37	8.3	2	0.4	10	2.2	5	1.1	448
Jefferson Young Men's Academy	6	20.7	19	65.5	2	6.9	2	6.9	0	0.0	0	0.0	0	0.0	29
Jefferson Young Women's Academy	51	33.1	71	46.1	16	10.4	2	1.3	2	1.3	9	5.8	3	1.9	154
Lincoln H.S.	1,034	77.5	66	4.9	69	5.2	104	7.8	3	0.2	36	2.7	23	1.7	1,335
Madison	347	38.6	198	22.0	176	19.6	136	15.1	18	2.0	19	2.1	6	0.7	900
Madison - H Community	92	36.8	62	24.8	48	19.2	36	14.4	4	1.6	7	2.8	1	0.4	250
Madison - M Community	139	46.2	67	22.3	47	15.6	35	11.6	6	2.0	7	2.3	0	0.0	301
Madison - S Community	93	35.5	53	20.2	44	16.8	59	22.5	6	2.3	5	1.9	2	0.8	262
Madison - Campus	2	100.0	0	0.0	0	0.0	0	0.0	0	0.0	0	0.0	0	0.0	2
Madison 8th Ethnicity Academy	21	24.7	16	18.8	37	43.5	6	7.1	2	2.4	0	0.0	3	3.5	85
Marshall Campus	383	49.5	71	9.2	152	19.6	126	16.3	23	3.0	16	2.1	3	0.4	774
BizTech H.S.	126	45.2	28	10.0	68	24.4	48	17.2	5	1.8	4	1.4			279
Pauling Academy of Int. Sci.	100	53.8	7	3.8	22	11.8	43	23.1	7	3.8	6	3.2	1	0.5	186
Renaissance Arts Academy	157	50.8	36	11.7	62	20.1	35	11.3	11	3.6	6	1.9	2	0.6	309
Roosevelt Campus	207	29.4	168	23.9	212	30.2	70	10.0	21	3.0	18	2.6	7	1.0	703
ACT HS	113	44.0	54	21.0	43	16.7	28	10.9	9	3.5	8	3.1	2	0.8	257
P.O.W.E.R. Academy @ Roosevelt	64	29.0	64	29.0	49	22.2	29	13.1	8	3.6	4	1.8	3	1.4	221
SEIS HS	30	13.3	50	22.2	120	53.3	13	5.8	4	1.8	6	2.7	2	0.9	225
Wilson H.S.	1,149	77.6	76	5.1	89	6.0	103	7.0	12	0.8	21	1.4	30	2.0	1,480
HIGH SCHOOL TOTAL	6,198	56.2	1,763	16.0	1,287	11.7	1,254	11.4	152	1.4	248	2.2	131	1.2	11,033
ACCESS	112	70.4	2	1.3	3	1.9	37	23.3	0	0.0	5	3.1	0	0.0	159
Alliance Total	129	44.8	65	22.6	57	19.8	18	6.3	9	3.1	6	2.1	4	1.4	288
Alliance H.S. @ Madison FOCUS	25	45.5	9	16.4	15	27.3	1	1.8	4	7.3	1	1.8			55
Alliance H.S. @ Marshall NHS	22	37.3	8	13.6	21	35.6	6	10.2			2	3.4			59
Alliance H.S. @ Meek	54	43.9	40	32.5	12	9.8	5	4.1	5	4.1	3	2.4	4	3.3	123
Alliance H.S. @ Portland NHS	28	54.9	8	15.7	9	17.6	6	11.8							51
Head Start Early Childhood Ed	143	20.5	111	15.9	273	39.2	114	16.4	6	0.9	23	3.3	26	3.7	696
Metropolitan Learning Center	356	84.0	13	3.1	15	3.5	14	3.3	6	1.4	7	1.7	13	3.1	424
Native Montessori Program	0	0.0	0	0.0	0	0.0	0	0.0	16	80.0	4	20.0	0	0.0	20
PPS ALTERNATIVE TOTAL	740	46.6	191	12.0	348	21.9	183	11.5	37	2.3	45	2.8	43	2.7	1,587
PPS School and Alternative Subtotal	23,416	54.5	6,264	14.6	5,965	13.9	4,691	10.9	658	1.5	1,473	3.4	529	1.2	42,996

PORTLAND PUBLIC SCHOOLS

Enrollment Summary, October 2008: by School, Program and Ethnicity

School Program	Enrollment By Ethnicity														Total
	White		African American		Hispanic		Asian / Pacific Islander		American Indian / Alaskan Native		Multiple		Unknown		
	#	%	#	%	#	%	#	%	#	%	#	%	#	%	
Albina Youth Opportunity Schl	13	24.1	33	61.1	4	7.4	2	3.7	0	0.0	2	3.7	0	0.0	54
Depaul Center	16	59.3	7	25.9	2	7.4	0	0.0	2	7.4	0	0.0	0	0.0	27
Mt Scott Park HS Learning Center	88	76.5	6	5.2	9	7.8	1	0.9	8	7.0	3	2.6	0	0.0	115
Mt Scott Park HS Learning Ctr	59	81.9	0	0.0	7	9.7	0	0.0	4	5.6	2	2.8	0	0.0	72
Mt Scott Park LC MS	29	67.4	6	14.0	2	4.7	1	2.3	4	9.3	1	2.3	0	0.0	43
NAYA Early College Academy	4	5.1	8	10.1	21	26.6	1	1.3	37	46.8	7	8.9	1	1.3	79
New Avenues	20	76.9	4	15.4	1	3.8	0	0.0	0	0.0	0	0.0	1	3.8	26
Open Meadow High School	52	55.3	22	23.4	11	11.7	2	2.1	5	5.3	2	2.1	0	0.0	94
Open Meadow M.S.	25	54.3	16	34.8	3	6.5	1	2.2	1	2.2	0	0.0	0	0.0	46
Open Meadow/Crue	23	47.9	12	25.0	6	12.5	3	6.3	1	2.1	2	4.2	1	2.1	48
Oregon Outreach, McCoy Academy	4	21.1	10	52.6	1	5.3	1	5.3	2	10.5	0	0.0	1	5.3	19
Outside In	8	44.4	4	22.2	2	11.1	1	5.6	3	16.7	0	0.0	0	0.0	18
Pacific Crest Community School	2	100.0	0	0.0	0	0.0	0	0.0	0	0.0	0	0.0	0	0.0	2
Pathfinder Academy	5	38.5	2	15.4	3	23.1	0	0.0	2	15.4	1	7.7	0	0.0	13
Portland O.I.C.	20	19.8	45	44.6	24	23.8	3	3.0	4	4.0	4	4.0	1	1.0	101
Portland O.I.C. Rosemary Anderson H.S.	0	0.0	2	11.1	15	83.3	0	0.0	0	0.0	1	5.6	0	0.0	18
Portland Int'l Community School	4	14.8	6	22.2	13	48.1	4	14.8	0	0.0	0	0.0	0	0.0	27
PICS Night School	1	20.0	1	20.0	3	60.0	0	0.0	0	0.0	0	0.0	0	0.0	5
P.C.C. Programs	209	54.6	38	9.9	76	19.8	45	11.7	4	1.0	5	1.3	6	1.6	383
P.C.C. GED	77	61.1	16	12.7	11	8.7	14	11.1	3	2.4	3	2.4	2	1.6	126
P.C.C. H.S. Completion	101	71.6	13	9.2	9	6.4	11	7.8	1	0.7	2	1.4	4	2.8	141
P.C.C. MAP	31	26.7	9	7.8	56	48.3	20	17.2	0	0.0	0	0.0	0	0.0	116
Quest Schools (PPS)	64	71.1	10	11.1	10	11.1	1	1.1	3	3.3	1	1.1	1	1.1	90
SE Works	11	68.8	3	18.8	1	6.3	1	6.3	0	0.0	0	0.0	0	0.0	16
Youth Builders	10	40.0	4	16.0	6	24.0	3	12.0	2	8.0	0	0.0	0	0.0	25
Youth Employment Institute	13	36.1	18	50.0	3	8.3	0	0.0	1	2.8	0	0.0	1	2.8	36
Y.E.I. Teen Parent	4	15.4	13	50.0	4	15.4	2	7.7	2	7.7	1	3.8	0	0.0	26
Youth Progress Association	10	71.4	1	7.1	1	7.1	1	7.1	1	7.1	0	0.0	0	0.0	14
COMMUNITY BASE ALTERNATIVE TOTAL	606	47.3	265	20.7	219	17.1	72	5.6	78	6.1	29	2.3	13	1.0	1,282

PORTLAND PUBLIC SCHOOLS

Enrollment Summary, October 2008: by School, Program and Ethnicity

School Program	Enrollment By Ethnicity														Total
	White		African American		Hispanic		Asian / Pacific Islander		American Indian / Alaskan Native		Multiple		Unknown		
	#	%	#	%	#	%	#	%	#	%	#	%	#	%	
C.T.C. Jefferson H.S.	12	44.4	11	40.7	3	11.1	1	3.7	0	0.0	0	0.0	0	0.0	27
C.T.C. P.S.U.	16	94.1					1	5.9							17
C.T.C. Roosevelt	14	70.0	4	20.0	2	10.0	0	0.0	0	0.0	0	0.0	0	0.0	20
C.T.C. Southeast	32	78.0	2	4.9	4	9.8	2	4.9	1	2.4					41
Home Schoolers	2	100.0	0	0.0	0	0.0	0	0.0	0	0.0	0	0.0	0	0.0	2
Part-Time Home/Private	11	78.6					3	21.4							14
Providence Hospital	2	100.0	0	0.0	0	0.0	0	0.0	0	0.0	0	0.0	0	0.0	2
Tutoring/Home Instruction	1	100.0													1
DART Programs	116	70.7	16	9.8	17	10.4	3	1.8	10	6.1	2	1.2	0	0.0	164
Breakthrough	10	62.5	0	0.0	3	18.8	0	0.0	3	18.8	0	0.0	0	0.0	16
Clinton Street School	12	85.7	1	7.1	1	7.1	0	0.0	0	0.0	0	0.0	0	0.0	14
Edgefield Childrens Center	8	72.7	1	9.1	1	9.1	1	9.1	0	0.0	0	0.0	0	0.0	11
Johns Landing School	7	53.8	2	15.4	4	30.8	0	0.0	0	0.0	0	0.0	0	0.0	13
Morrison Hand in Hand	10	58.8	2	11.8	1	5.9	0	0.0	3	17.6	1	5.9	0	0.0	17
Nickerson Adt	5	50.0	2	20.0	1	10.0	1	10.0	0	0.0	1	10.0	0	0.0	10
Parry Center	10	90.9	1	9.1	0	0.0	0	0.0	0	0.0	0	0.0	0	0.0	11
Parry Center SCIP	6	75.0	0	0.0	1	12.5	1	12.5	0	0.0	0	0.0	0	0.0	8
Rosemont	34	82.9	3	7.3	2	4.9	0	0.0	2	4.9	0	0.0	0	0.0	41
White Shield	8	57.1	2	14.3	3	21.4	0	0.0	1	7.1	0	0.0	0	0.0	14
Wildflowers	6	66.7	2	22.2	0	0.0	0	0.0	1	11.1	0	0.0	0	0.0	9
PPS Pioneer Programs	143	61.1	64	27.4	14	6.0	3	1.3	5	2.1	4	1.7	1	0.4	234
Pioneer 6-12 @ Youngson	30	65.2	12	26.1	3	6.5					1	2.2			46
Pioneer 9-12 @ Columbia	32	56.1	19	33.3	3	5.3			2	3.5	1	1.8			57
Pioneer Annex 6-12	54	78.3	8	11.6	3	4.3	3	4.3			1	1.4			69
Pioneer CTC	5	31.3	9	56.3	1	6.3			1	6.3					16
Pioneer K-6 @ Holladay Center	22	47.8	16	34.8	4	8.7			2	4.3	1	2.2	1	2.2	46
SPECIAL PROGRAMS	349	66.9	97	18.6	40	7.7	13	2.5	16	3.1	6	1.1	1	0.2	522
Arthur Academy Charter	72	52.6	20	14.6	5	3.6	16	11.7	1	0.7	2	1.5	21	15.3	137
Cm2'S Opal School	58	77.3	5	6.7	4	5.3	5	6.7			2	2.7	1	1.3	75
LEP Charter H.S.	103	47.5	54	24.9	45	20.7	7	3.2	2	0.9	5	2.3	1	0.5	217
Portland Village School	160	76.6	9	4.3	14	6.7	13	6.2	3	1.4			10	4.8	209
Self Enhancement Inc.	1	0.7	134	94.4	1	0.7	1	0.7	1	0.7	4	2.8	0	0.0	142
The Emerson School	105	81.4	10	7.8	7	5.4	5	3.9			1	0.8	1	0.8	129
Trillium Public Charter	211	62.6	29	8.6	15	4.5	9	2.7	5	1.5	6	1.8	62	18.4	337
PPS CHARTER SCHOOLS	710	57.0	261	20.9	91	7.3	56	4.5	12	1.0	20	1.6	96	7.7	1,246
SUMMARY	25,081	54.5	6,887	15.0	6,315	13.7	4,832	10.5	764	1.7	1,528	3.3	639	1.4	46,046

Enrollment Report Footnotes

Program type (i.e., elementary, middle, high, etc.) reflects the most recent administrative assignment. In recent years enrollment counts are compiled on or about the first of October. An enrolled student is defined as a student who attends one or more schools or programs within the District. Regardless of the number of schools or programs attended, each student is counted only once; the counts are unduplicated. Schools and programs that are no longer in operation are designated as 'closed'.

Footnotes:

- (1) For the 2008-09 school year, Binnsmead closed and Clark moved from the Clark site into the Binnsmead site. The Creative Science School Program (CSSP) expanded and moved from Bridger Elementary to the Clark site.
- (2) The ACCESS Program is located at Sabin site but is a district-wide alternative education program drawing students district wide. Starting in 2008-09 the enrollment for ACCESS has been separated from Sabin elementary
- (3) For the 2008-09 school year, Scott and Rigler will remain K-7 schools. Students that matriculated from 7th to 8th grade will attend the Madison 8th grade academy.
- (4) For the 2007-08 school year, Clarendon ES and Portsmouth MS merged to form a KG-8 school. Enrollment counts for years prior to 2007-08 for Clarendon consist of grades KG-5 only. Enrollment counts for Portsmouth prior to 2007-08 are contained in the MS section of this report. Similarly, Hollyrood ES and Fernwood MS merged to form a KG-8 school (renamed Beverly Cleary) as did Rose City Park ES and Gregory Heights MS (renamed Roseway Heights).
- (5) For the 2007-08 school year, Kellogg MS was closed. Eighth grade students that would have been enrolled at Kellogg for the 2007-08 school year were enrolled at Franklin HS. Tubman MS was also closed and a new Young Women's Academy was opened on the Tubman campus as part of Jefferson High School.
- (6) Transitioning or recently transitioned to KG - 8.
- (7) Day and Residential Treatment Programs (Long term care and treatment).
- (8) No students enrolled for current school year.
- (9) For the 2006-07 school year, Meek Professional Technical HS, Portland Night HS at Grant, Marshall Night HS, and Madison Focus (shown in Madison enrollment in prior years) merged to form Alliance High School.
- (10) For the 2006-07 school year, Ockley Green converted from a Middle School to a KG-8, and Kellogg and Portsmouth no longer received sixth grade students.
- (11) For the 2005-06 school year, two high schools located at the Marshall campus, Linus Pauling Academy and Portland Academy of International Studies, merged into one school renamed Pauling Academy of Integrated Sciences.
- (12) Applegate, Edwards, Kenton, Richmond and Smith Elementary Schools were closed at the end of the 2004-05 school year. Whitaker Middle school was closed as well. Most elementary school-aged students residing in the Applegate neighborhood area went on to attend Woodlawn. Similarly, students residing in the Edwards neighborhood area went on to attend Abernethy, those at Kenton to Chief Joseph; those at Richmond to Abernethy, Creston or Glencoe; and those at Smith went on to Capitol Hill, Maplewood or Markham. Most middle school students residing in the Whitaker neighborhood area went on to attend Tubman. A new focus/option school was established at the Richmond ES site.
- (13) For the 2004-05 school year, the Environmental Middle School combined with Sunnyside Elementary and was renamed as Sunnyside Environmental School. In addition, the Odyssey program and its students (formerly at Chapman Elementary) moved to Hayhurst Elementary. The Family Cooperative program (formerly at Sunnyside) moved to Bridger Elementary.
- (14) Pioneer Schools consist of elementary, middle and high school programs. It was formerly known as ES B Program at Youngson, MS B Program at Foster and HS B Program at Columbia.
- (15) As of the 2003-04 school year, enrollment summaries no longer include the following programs: Hospital Programs (Emanuel, Oregon Health Science University, Oregon State and Shriners Hospitals); M.E.S.D. Functional Living Skills; Portland Early Intervention Program (PeiP) and Columbia Regional Programs (Autism, Deaf and Hard of Hearing, Orthopedic and Vision Services). Administration of the Hospital Programs, Functional Living Skills and PeiP was transferred to Multnomah Education Service District (M.E.S.D.). Historically, enrollments reported for Columbia Regional Programs represent non-District students served by PPS staff on a part-time basis. For purposes of State reporting, membership (i.e., enrollment) the Columbia Regional Program students are reported by the resident District.
- (16) Brooklyn and Meek Elementary Schools were closed at the end of the 2002-03 school year. Most students residing in the Brooklyn neighborhood area went on to attend Grout Elementary, while those residing in the Meek neighborhood area attended Vernon Elementary. Similarly, Wilcox and Youngson Elementary Schools were closed at the end of the 2001-02 school year. Most students residing in the Wilcox neighborhood area went on to attend Vestal Elementary, while those residing in the Youngson neighborhood area attended Bridger Elementary.

Enrollment counts for the 2008-09 were derived from the eSIS Report 28-State Reporting (OR), Spring Membership, effective 10/01/2008.

School Characteristics

	Page
• Enrollment Characteristics 2008-09 (Free or Reduced Price Meals, TAG, ELL, Special Ed)	33
• School Budget Rank and Other Measures, 2008-09	37
• Class Size, Fall 2008	39
• Language Immersion and English Language Learners, 2008-09	45
• Average Daily Membership and Average Daily Attendance, 2007-08	47
• Late Enrollee Ratio and Stability Index, 2007-08	57
• Student Discipline, 2007-08	61
• Teacher Experience, 2007-08	65
• Summary Assessment Data, 2007-08 - Percent Meeting or Exceeding Benchmarks for Reading and Math	69

PORTLAND PUBLIC SCHOOLS

Enrollment Characteristics by Program Type and School, 2008-09

Program Type School	Free or Reduced Price Meals		TAG		ELL		Special Ed		October 2008 Enrollment
	#	%	#	%	#	%	#	%	
ELEMENTARY, MIDDLE AND HIGH SCHOOLS									
Abernethy	58	16.6%	58	16.6%	6	1.7%	48	13.8%	349
Ainsworth	29	5.6%	63	12.1%	4	0.8%	35	6.7%	520
Alameda	58	8.1%	83	11.6%	2	0.3%	86	12.0%	717
Arleta	279	66.4%	36	8.6%	71	16.9%	90	21.4%	420
Astor	212	48.4%	23	5.3%	16	3.7%	69	15.8%	438
Atkinson	257	48.0%	35	6.5%	127	23.7%	55	10.3%	535
Beach	286	59.1%	32	6.6%	111	22.9%	52	10.7%	484
Beverly Cleary	80	14.4%	82	14.7%	6	1.1%	75	13.5%	557
Boise-Eliot	316	74.7%	23	5.4%	26	6.1%	71	16.8%	423
Bridger	237	74.1%	7	2.2%	85	26.6%	73	22.8%	320
Bridlemile	62	13.4%	47	10.1%	20	4.3%	57	12.3%	464
Buckman	143	28.7%	53	10.6%	8	1.6%	72	14.5%	498
Capitol Hill	80	24.9%	20	6.2%	31	9.7%	43	13.4%	321
Chapman	131	24.6%	52	9.8%	36	6.8%	71	13.3%	532
Chief Joseph	167	45.1%	40	10.8%	23	6.2%	44	11.9%	370
Clarendon-Portsmouth	416	83.4%	34	6.8%	193	38.7%	68	13.6%	499
Clark@Binnsmead	575	80.0%	24	3.3%	255	35.5%	91	12.7%	719
Creative Science	103	39.6%	25	9.6%	9	3.5%	40	15.4%	260
Creston	244	66.8%	17	4.7%	62	17.0%	77	21.1%	365
Duniway	48	11.7%	48	11.7%	6	1.5%	38	9.2%	411
Faubion	266	67.2%	20	5.1%	44	11.1%	65	16.4%	396
Forest Park	4	0.8%	78	15.2%	5	1.0%	36	7.0%	512
Glencoe	135	27.1%	28	5.6%	35	7.0%	64	12.8%	499
Grout	238	70.2%	15	4.4%	96	28.3%	45	13.3%	339
Hayhurst	90	25.6%	50	14.2%	27	7.7%	51	14.5%	351
Humboldt	240	93.0%	24	9.3%	39	15.1%	34	13.2%	258
Irvington	174	34.6%	71	14.1%	14	2.8%	75	14.9%	503
James John	322	79.7%	16	4.0%	143	35.4%	54	13.4%	404
Kelly	358	76.5%	18	3.8%	156	33.3%	76	16.2%	468
King	361	90.5%	20	5.0%	74	18.5%	59	14.8%	399
Laurelhurst	64	10.6%	79	13.0%	5	0.8%	75	12.4%	606
Lee	311	71.7%	18	4.1%	110	25.3%	66	15.2%	434
Lent	439	83.1%	13	2.5%	168	31.8%	76	14.4%	528
Lewis	145	41.5%	24	6.9%	26	7.4%	53	15.2%	349
Llewellyn	89	22.5%	26	6.6%	9	2.3%	49	12.4%	396
Maplewood	67	20.2%	18	5.4%	9	2.7%	38	11.5%	331
Markham	197	54.7%	35	9.7%	90	25.0%	49	13.6%	360
Marysville	351	80.3%	28	6.4%	119	27.2%	72	16.5%	437
Ockley Green	245	72.7%	27	8.0%	33	9.8%	56	16.6%	337
Peninsula	289	78.1%	32	8.6%	83	22.4%	96	25.9%	370
Richmond	64	12.7%	36	7.1%	17	3.4%	21	4.2%	505
Rieke	38	10.9%	60	17.2%	7	2.0%	28	8.0%	348
Rigler	452	86.1%	31	5.9%	183	34.9%	66	12.6%	525
Rosa Parks	477	94.8%	8	1.6%	121	24.1%	75	14.9%	503
Roseway Heights	218	38.6%	40	7.1%	32	5.7%	108	19.1%	565
Sabin	196	54.0%	19	5.2%	18	5.0%	40	11.0%	363
Scott	443	83.6%	20	3.8%	223	42.1%	73	13.8%	530
Sitton	248	80.3%	7	2.3%	96	31.1%	73	23.6%	309

PORTLAND PUBLIC SCHOOLS

Enrollment Characteristics by Program Type and School, 2008-09

Program Type School	Free or Reduced Price Meals		TAG		ELL		Special Ed		October 2008 Enrollment
	#	%	#	%	#	%	#	%	
Skyline	48	18.0%	42	15.8%	2	0.8%	35	13.2%	266
Stephenson	16	4.9%	36	11.0%	10	3.1%	37	11.3%	327
Sunnyside Environmental	136	24.1%	84	14.9%	14	2.5%	59	10.4%	565
Vernon	322	81.7%	22	5.6%	49	12.4%	58	14.7%	394
Vestal	292	68.2%	27	6.3%	94	22.0%	64	15.0%	428
Whitman	320	86.7%	15	4.1%	126	34.1%	50	13.6%	369
Winterhaven	41	11.9%	154	44.6%			30	8.7%	345
Woodlawn	326	70.6%	26	5.6%	64	13.9%	75	16.2%	462
Woodmere	320	80.4%	17	4.3%	135	33.9%	53	13.3%	398
Woodstock	121	27.3%	50	11.3%	21	4.7%	63	14.2%	443
Elementary Schools Subtotal	12,244	48.4%	2,294	9.1%	3,594	14.2%	3,461	13.7%	25,124
Beaumont	160	34.9%	92	20.1%	2	0.4%	55	12.0%	458
da Vinci Arts	81	18.2%	96	21.6%	1	0.2%	39	8.8%	445
George	333	88.8%	22	5.9%	58	15.5%	81	21.6%	375
Gray	88	21.0%	96	22.9%	10	2.4%	63	15.0%	420
Hosford	245	46.1%	102	19.2%	56	10.5%	83	15.6%	531
Jackson	158	22.2%	145	20.4%	38	5.3%	119	16.7%	712
Lane	349	83.3%	31	7.4%	82	19.6%	89	21.2%	419
Mt. Tabor	167	30.1%	100	18.0%	25	4.5%	79	14.2%	555
Sellwood	115	24.3%	129	27.2%	9	1.9%	55	11.6%	474
West Sylvan	75	8.7%	230	26.7%	15	1.7%	40	4.6%	863
Middle Schools Subtotal	1,771	33.7%	1,043	19.9%	296	5.6%	703	13.4%	5,252
Benson	660	58.2%	185	16.3%	72	6.3%	96	8.5%	1,134
Cleveland	383	25.3%	376	24.8%	63	4.2%	141	9.3%	1,516
Franklin	482	47.9%	113	11.2%	104	10.3%	152	15.1%	1,007
Grant	364	23.4%	402	25.9%	28	1.8%	137	8.8%	1,553
Jefferson	425	67.4%	47	7.4%	55	8.7%	135	21.4%	631
Lincoln	99	7.4%	359	26.9%	14	1.0%	53	4.0%	1,335
Madison	588	65.3%	66	7.3%	153	17.0%	171	19.0%	900
Marshall Campus	569	73.5%	46	5.9%	142	18.3%	137	17.7%	774
Biz Tech High	213	76.3%	15	5.4%	63	22.6%	42	15.1%	279
Pauling Academy of Integrated Science	124	66.7%	15	8.1%	40	21.5%	30	16.1%	186
Renaissance Arts	232	75.1%	16	5.2%	39	12.6%	65	21.0%	309
Roosevelt Campus	527	75.0%	51	7.3%	134	19.1%	127	18.1%	703
ACT	181	70.4%	27	10.5%	40	15.6%	59	23.0%	257
POWER	166	75.1%	12	5.4%	29	13.1%	34	15.4%	221
SEIS	180	80.0%	12	5.3%	65	28.9%	34	15.1%	225
Wilson	245	16.6%	332	22.4%	51	3.4%	115	7.8%	1,480
High Schools Subtotal	4,342	39.4%	1,977	17.9%	816	7.4%	1,264	11.5%	11,033
Elementary, Middle and High Schools Subtotal	18,357	44.2%	5,314	12.8%	4,706	11.3%	5,428	13.1%	41,409
PPS Alternative Programs									
ACCESS			158	99.4%			9	5.7%	159
Alliance	139	48.3%	7	2.4%	12	4.2%	41	14.2%	288
Head Start									696
Metropolitan Learning Center	83	19.6%	76	17.9%	3	0.7%	91	21.5%	424
Native Montessori Program									20
Alternative Programs Subtotal	222	31.2%	83	11.7%	15	2.1%	132	18.5%	1,587

PORTLAND PUBLIC SCHOOLS

Enrollment Characteristics by Program Type and School, 2008-09

Program Type School	Free or Reduced Price Meals		TAG		ELL		Special Ed		October 2008 Enrollment
	#	%	#	%	#	%	#	%	
Pioneer Programs									234
Pioneer 6-12 @ Youngson									46
Pioneer 9-12 @ Columbia									57
Pioneer Annex 6-12									69
Pioneer CTC									16
Pioneer K-6 @ Holladay Center									46
Providence Hospital									2
Rosemont	33	80.5%	0	0.0%			13	31.7%	41
Tutoring/Home Instruction									1
White Shield	20	142.9%	0	0.0%			1	7.1%	14
Wildflowers							4	44.4%	9
Special Services Subtotal	95	57.9%			2	1.2%	60	36.6%	522
PUBLIC CHARTER SCHOOLS									
Arthur Academy-Portland (Charter)	42	30.7%	1	0.7%			16	11.7%	137
CM2 Opal School (Charter)	15	20.0%	2	2.7%			16	21.3%	75
Leadership and Entrepreneurship (Charter)	113	52.1%	10	4.6%	16	7.4%	32	14.7%	217
Portland Village School (Charter)	37	17.7%	3	1.4%			14	6.7%	209
Self Enhancement Academy (Charter)	124	87.3%	10	7.0%			24	16.9%	142
The Emerson School (Charter)	21	16.3%	4	3.1%			15	11.6%	129
Trillium (Charter)	88	26.1%	30	8.9%			47	13.9%	337
Charter Schools Subtotal	440	35.3%	60	4.8%			164	13.2%	1,246
Totals	19,532	43.4%	5,485	12.2%	4,879	10.8%	5,985	13.3%	46,046

PORTLAND PUBLIC SCHOOLS
School Budget Rank and Other Measures

Grade Range	School	2008-09				2007-08	2008-09 FTE and Enrollment used in Students per FTE calculation				
		Budget Rank in Group	Budget Per Student	Free & Reduced Price Meals	Students per FTE	Average Teacher Experience	General Fund	Title I FTE	Fee For Service Kindergarten & Foundation FTE	Other FTE	October 2008 Enrollment
Elementary Schools (PK/K-5)											
K-5	James John	1	\$5,950	80%	15.7 :1	11.5	21.44	4.20	0.08	0.00	404
K-5	Woodmere	2	\$5,935	80%	16.1 :1	15.1	20.53	4.26	0.00	0.00	398
K-5	Capitol Hill	3	\$5,898	25%	16.1 :1	15.6	16.12	0.00	1.25	2.63	321
K-5	Whitman	4	\$5,769	87%	16.3 :1	13.8	19.04	3.63	0.00	0.00	369
K-5	Sitton	5	\$5,760	80%	16.9 :1	13.8	15.34	2.96	0.00	0.00	309
K-5	Grout	6	\$5,742	70%	16.4 :1	15.3	18.07	2.65	0.00	0.00	339
K-5	Kelly	7	\$5,660	77%	17.5 :1	12.7	22.81	3.97	0.00	0.00	468
K-5	Rosa Parks	8	\$5,634	95%	16.4 :1	10.7	24.90	5.78	0.00	0.00	503
K-5	Duniway	9	\$5,368	12%	18.3 :1	17.9	19.25	0.00	3.19	0.00	411
K-5	Stephenson	10	\$5,197	5%	18.9 :1	21.7	14.74	0.00	2.55	0.00	327
PK-5	Chief Joseph	11	\$5,116	51%	19.3 :1	18.0	16.00	3.13	0.00	0.00	370
K-5	Markham	12	\$5,073	55%	18.3 :1	13.1	17.22	2.43	0.00	0.00	360
K-5	Abernethy	13	\$4,982	17%	19.1 :1	17.0	16.27	0.00	1.99	0.00	349
K-5	Atkinson	14	\$4,855	48%	18.9 :1	14.7	25.43	2.63	0.25	0.00	535
K-5	Ainsworth	15	\$4,834	6%	18.8 :1	12.9	21.33	0.00	6.26	0.00	520
K-5	Glencoe	16	\$4,800	27%	19.6 :1	15.9	23.45	0.00	2.05	0.00	499
K-5	Forest Park	17	\$4,742	1%	19 :1	13.6	22.21	0.00	4.67	0.00	512
K-5	Bridlemile	18	\$4,712	13%	20.2 :1	14.1	20.37	0.00	2.60	0.00	464
K-5	Rieke	19	\$4,706	11%	20.2 :1	12.9	15.08	0.00	2.17	0.00	348
K-5	Lewis	20	\$4,686	42%	19.3 :1	14.3	15.96	2.14	0.00	0.00	349
K-5	Maplewood	21	\$4,646	20%	19.1 :1	18.5	14.45	0.00	1.86	1.00	331
K-5	Woodstock	22	\$4,637	27%	19.6 :1	12.3	20.13	0.00	2.00	0.50	443
K-5	Alameda	23	\$4,634	8%	19.6 :1	12.0	32.64	0.00	4.03	0.00	717
K-5	Buckman	24	\$4,446	29%	19.4 :1	13.3	22.50	0.00	2.73	0.40	498
K-5	Chapman	25	\$4,394	25%	18.9 :1	14.7	22.96	0.00	4.27	0.87	532
K-5	Llewellyn	26	\$4,185	23%	21.1 :1	19.0	16.66	0.00	2.09	0.00	396
PK-5	Richmond	27	\$3,921	14%	19.2 :1	9.5	18.63	0.00	3.67	4.00	505
Elementary Schools (PK/K-8 and K-12)											
PK-8	Humboldt	1	\$7,476	100%	12.2 :1	11.3	14.62	4.62	0.00	1.97	258
PK-8	Vernon	2	\$7,289	86%	13.9 :1	15.1	23.60	4.65	0.00	0.00	394
01-8	ACCESS	3	\$6,692	13%	13.8 :1	see Sabin*	11.56	0.00	0.00	0.00	159
K-8	Clarendon-Portsmouth	4	\$6,467	83%	14.4 :1	10.9	28.77	4.14	0.00	1.80	499
K-8	Ockley Green	5	\$6,318	73%	13.8 :1	14.5	20.56	3.81	0.00	0.00	337
PK-8	King	6	\$6,037	100%	14.1 :1	12.7	20.93	5.20	0.00	2.19	399
K-7	Rigler	7	\$6,010	86%	14.6 :1	13.0	29.57	4.81	0.00	1.50	525
K-8	Clark	8	\$6,000	80%	15.9 :1	14.4	36.60	6.58	0.00	2.00	719
K-7	Scott	9	\$5,974	84%	16.4 :1	17.0	27.87	4.38	0.00	0.00	530
K-8	Vestal	10	\$5,914	68%	16.6 :1	19.6	22.98	2.85	0.00	0.00	428
K-8	Marysville	11	\$5,885	80%	15.9 :1	10.6	22.99	3.71	0.00	0.75	437
K-8	Lent	12	\$5,884	83%	16.8 :1	12.1	26.25	5.20	0.00	0.00	528
K-8	Arleta	13	\$5,879	66%	16.3 :1	16.0	23.05	2.75	0.00	0.00	420
PK-8	Sabin	14	\$5,878	57%	16.4 :1	17.9*w.ACCESS	18.86	3.27	0.00	0.00	363
K-8	Bridger	15	\$5,737	74%	16.3 :1	15.5	17.08	2.48	0.00	0.09	320
PK-8	Boise-Eliot	16	\$5,699	82%	15.8 :1	13.3	19.41	5.09	0.00	2.31	423
K-8	Skyline	17	\$5,631	18%	16.2 :1	13.0	15.02	0.00	1.38	0.00	266
PK-8	Woodlawn	18	\$5,574	77%	15.4 :1	9.9	22.74	5.91	0.00	1.44	462
K-8	Roseway Heights	19	\$5,475	39%	16.7 :1	16.9	27.05	3.69	0.24	2.95	565

PORTLAND PUBLIC SCHOOLS
School Budget Rank and Other Measures

Grade Range	School	2008-09				2007-08	2008-09 FTE and Enrollment used in Students per FTE calculation				
		Budget Rank in Group	Budget Per Student	Free & Reduced Price Meals	Students per FTE	Average Teacher Experience	General Fund	Title I FTE	Fee For Service Kindergarten & Foundation FTE	Other FTE	October 2008 Enrollment
K-12	MLC	20	\$5,409	20%	18 :1	13.9	22.80	0.00	0.75	0.00	424
K-8	Irvington	21	\$5,311	35%	17.5 :1	17.2	26.39	2.33	0.00	0.00	503
K-8	Creston	22	\$5,304	67%	18.3 :1	17.6	17.30	2.66	0.00	0.00	365
K-8	Peninsula	23	\$5,301	78%	16.9 :1	14.5	18.29	3.56	0.00	0.00	370
PK-8	Faubion	24	\$5,186	71%	16.8 :1	11.4	19.07	4.48	0.00	0.00	396
K-8	Beverly Cleary	25	\$5,147	14%	18.4 :1	16.5	27.24	0.00	3.04	0.00	557
K-7	Laurelhurst	26	\$5,055	11%	18.5 :1	18.1	29.20	0.00	3.60	0.00	606
K-8	Lee	27	\$5,010	72%	17.5 :1	17.1	21.09	2.94	0.00	0.75	434
K-8	Winterhaven	28	\$4,819	12%	19.5 :1	12.4	16.97	0.00	0.72	0.00	345
PK-8	Beach	29	\$4,657	62%	18.5 :1	10.5	21.59	4.08	0.00	0.50	484
K-8	Hayhurst	30	\$4,628	26%	18.7 :1	16.2	17.24	0.00	1.50	0.00	351
K-8	Astor	31	\$4,599	48%	19.3 :1	14.7	21.03	1.67	0.00	0.00	438
K-8	Creative Science	32	\$4,464	40%	18.2 :1		12.76	0.00	1.50	0.00	260
K-8	Sunnyside Environmental	33	\$4,391	24%	19.2 :1	9.4	28.00	0.00	1.50	0.00	565
Middle Schools (6-8)											
06-8	George	1	\$7,052	89%	13.1 :1	13.8	24.26	2.36	0.00	2.00	375
06-8	Lane	2	\$6,855	83%	13.4 :1	12.9	26.34	2.93	0.00	2.00	419
06-8	Beaumont	3	\$5,573	35%	17.4 :1	14.9	23.92	1.70	0.08	0.60	458
06-8	Gray	4	\$5,444	21%	18.3 :1	16.7	23.00	0.00	0.00	0.00	420
06-8	Hosford	5	\$5,339	46%	17.5 :1	15.3	28.69	1.51	0.11	0.00	531
06-8	Mt. Tabor	6	\$5,169	30%	18.6 :1	15.2	29.80	0.00	0.00	0.00	555
06-8	da Vinci Arts	7	\$5,054	18%	18.9 :1	14.8	23.50	0.00	0.00	0.00	445
06-8	West Sylvan	8	\$4,951	9%	18.7 :1	14.1	44.21	0.00	1.99	0.00	863
06-8	Sellwood	9	\$4,881	24%	19.1 :1	14.4	24.40	0.00	0.40	0.00	474
06-8	Jackson	10	\$4,759	22%	19.8 :1	16.7	35.85	0.00	0.05	0.00	712
High Schools (9-12, 8-12, 6-12)											
09-12	Alliance	1	\$10,003	48%	10 :1		28.67	0.00	0.00	0.00	288
06-12	Jefferson	2	\$8,304	67%	10.7 :1	10.9	51.20	2.95	0.00	5.00	631
09-12	PAIS	3	\$8,235	67%	12.7 :1	16.1	13.43	1.26	0.00	0.00	186
09-12	POWER	4	\$7,887	75%	11.8 :1	9.2	14.08	1.71	0.10	2.89	221
09-12	Biz Tech High	5	\$7,337	76%	15.4 :1	14.6	15.45	2.12	0.00	0.50	279
09-12	SEIS	6	\$7,003	80%	13.1 :1	8.8	13.56	1.50	0.00	2.07	225
08-12	Madison	7	\$6,469	65%	14.6 :1	15.1	57.30	0.00	0.00	4.50	900
09-12	ACT	8	\$6,455	70%	13.4 :1	8.5	16.14	1.97	0.00	1.01	257
09-12	Renaissance Arts	9	\$6,247	75%	16.3 :1	11.1	17.25	1.75	0.00	0.00	309
09-12	Franklin	10	\$6,229	48%	15.1 :1	13.4	63.59	0.00	0.00	3.15	1,007
09-12	Benson	11	\$6,021	58%	16.7 :1	17.3	67.96	0.00	0.00	0.00	1,134
09-12	Lincoln	12	\$5,344	7%	17.9 :1	15.5	71.21	0.00	3.05	0.27	1,335
09-12	Grant	13	\$5,074	23%	19.1 :1	15.3	81.16	0.00	0.06	0.00	1,553
09-12	Cleveland	14	\$5,006	25%	19.2 :1	14.8	78.45	0.00	0.60	0.00	1,516
09-12	Wilson	15	\$4,980	17%	19.2 :1	15.3	76.84	0.00	0.23	0.00	1,480

See Profile definitions for descriptions of Budget Rank, School Budget Per Student, School Receives Title I , Free & Reduced, and Average Teacher Experience. Students Per FTE is total school enrollment divided by total school FTE (this does not include central FTE like custodians, Special Ed. and ESL). FTE shown in licensed equivalent for comparison purposes, where classified FTE (i.e., EAs and Secretaries) are half-weighted when added with licensed FTE (i.e., Teachers and Principals).

PORTLAND PUBLIC SCHOOLS
Class Size, December 3, 2008

Type of School	Whether School Receive Title-I Funding	Class Size							Count
		Percentile 05	Percentile 25	Average	Percentile 75	Percentile 95	Standard Deviation	Median	
Elementary K-5	Not Title-I, F&RM < 40%	20	23	24.9	27	29	3	25	283
	Title-I School-wide Program, F&RM > 40%	19	22	23.5	26	28	3	24	184
Elementary K-8	Not Title-I, F&RM < 40%	15	22	24.8	28	30	6	26	286
	Title-I School-wide Program, F&RM > 40%	15	20	22.8	26	29	4	23	553
Middle Schools	Not Title-I, F&RM < 40%	17	24	27.0	30	35	7	28	863
	Title-I School-wide Program, F&RM > 40%	10	18	22.9	28	34	8	22	539
High School	Not Title-I, F&RM < 75%	12	22	26.4	32	37	8	27	1,983
	Title-I School-wide Program, F&RM > 75%	6	12	19.0	26	32	8	19	493
	Title-I Targeted Assistance Program, F&RM > 75%	9	15	22.6	29	38	10	23	153
PPS Charters	Not Title-I	15	21	22.5	26	28	4	23	55
	Title-I Targeted Assistance Program	20	20	23.0	25	25	2	24	6
Summary by Title-I Status									
Not Title-I		13	22	26.2	30	36	7	27	3,470
Title-I School-wide Program		9	18	21.8	26	31	7	23	1,769
Title-I Targeted Assistance Program		9	15	22.6	28	38	10	23	159
Summary by Type of School									
Elementary K-5		19	22	24.3	27	29	3	25	467
Elementary K-8		15	21	23.5	26	30	5	24	839
Middle Schools		13	21	25.4	30	34	7	26	1,402
High School		8	19	24.8	31	37	9	26	2,629
PPS Charters		15	21	22.6	25	27	4	23	61

Notes

Classes taught by Special Education and ESL teachers are excluded from this calculation. Certain classes with questionable data are also excluded.

Data were extracted from eSIS and Staffing Management Tool (SMT) on December 3, 2008. Students were matched with teachers, course codes, period of the day, and room assignments

Title-I is a federally funded program seeking the improvement of the academic achievement of the disadvantaged. Portland Public Schools allocates these funds to schools with Free and Reduced Price Meal (F&RM) eligibility percent greater than 40% for PK-8 and greater than 75% for High Schools.

Class sizes in this snapshot include courses in addition to core courses, as of December 3, 2008. As a result these class size averages differ from 2007-08 SY class sizes shown on individual school profiles.

PORTLAND PUBLIC SCHOOLS
Class Size By School, December 3, 2008

Sorted by Type, Title-I Status, Average Class Size		Class Size								
		Percentile 05	Percentile 25	Average	Percentile 75	Percentile 95	Standard Deviation	Median	Count	
Elementary K-5	Not Title-I	Stephenson E.S.	4	19	21.7	27	29	6	21	15
		Duniway E.S.	19	21	22.8	25	27	3	22	18
		Woodstock E.S.	14	20	23.2	28	29	5	23	18
		Capitol Hill E.S.	18	22	24.1	27	27	3	25	13
		Ainsworth E.S.	22	23	24.5	26	26	2	25	21
		Glencoe E.S.	21	23	24.8	26	30	3	25	20
		Rieke E.S.	21	23	24.8	27	30	3	23	14
		Abernethy E.S.	21	22	24.9	28	29	3	25	14
		Bridlemile E.S.	22	23	25.1	27	29	2	25	18
		Maplewood E.S.	18	22	25.1	27	31	4	26	13
		Chapman E.S.	20	22	25.1	28	30	3	26	20
		Richmond E.S.	20	24	25.1	27	28	2	25	20
		Llewellyn E.S.	19	23	25.1	27	30	3	25	15
		Forest Park E.S.	22	25	25.7	27	29	2	26	20
		Alameda E.S.	24	25	26.8	29	29	2	28	26
	Buckman E.S.	24	26	27.6	29	31	2	28	18	
	Title-I School-wide Program	Whitman E.S.	16	20	21.3	24	24	2	21	17
		Kelly E.S.	19	21	21.9	24	28	4	22	21
		Grout E.S.	15	19	22.0	25	27	4	22	15
		James John E.S.	14	21	22.2	25	26	3	23	18
		Woodmere E.S.	19	21	23.0	24	27	2	23	17
		Sitton E.S.	19	22	24.1	25	29	3	24	12
		Rosa Parks K-5	21	22	24.2	26	27	4	25	21
		Markham E.S.	19	23	24.3	26	29	2	25	15
		Chief Joseph E.S.	21	22	24.7	28	30	3	24	15
		Lewis E.S.	22	24	24.9	27	29	2	24	13
Atkinson E.S.		23	25	26.2	28	29	2	26	20	

PORTLAND PUBLIC SCHOOLS
Class Size By School, December 3, 2008

Sorted by Type, Title-I Status, Average Class Size		Class Size								
		Percentile 05	Percentile 25	Average	Percentile 75	Percentile 95	Standard Deviation	Median	Count	
Elementary K-8	Not Title-I	Odyssey Program 6-8	9	17	19.0	21	29	5	20	12
		Odyssey Program K-5	23	23	24.8	27	27	3	25	2
		Hayhurst E.S.	17	17	20.9	24	25	3	21	7
		Metropolitan Learning Ctr HS	12	15	19.8	24	28	6	20	21
		Metropolitan Learning Ctr K-6	24	24	25.3	26	26	1	26	8
		Metropolitan Learning Ctr 7-8	25	26	26.0	26	27	1	26	20
		Skyline K-8	11	18	20.5	24	25	5	22	13
		Access	13	20	21.8	26	27	5	23	50
		Beverly Cleary K-1	22	23	23.5	24	25	1	24	6
		Beverly Cleary 2-8	20	22	24.6	28	29	3	24	16
		Sunnyside Environmental K-5	17	25	25.2	28	29	4	27	13
		Sunnyside Environmental 6-8	24	29	29.9	29	45	6	29	50
		Laurelhurst K-7	21	25	25.3	27	28	2	26	24
		Creative Science School	17	21	25.5	28	34	6	27	10
		Winterhaven 6-8	18	27	27.8	30	30	4	30	28
	Winterhaven K-5	25	28	28.7	30	30	2	30	6	
	Title-I School-wide Program	Ockley Green School 6-8	11	17	19.7	23	25	4	20	58
		Ockley Green School K-5	21	24	24.8	27	27	2	25	5
		King PK-8	13	17	19.9	23	30	4	20	19
		Clark @ Binnsmead K-8	11	20	21.2	24	28	5	23	32
		Vernon PK-8	13	20	21.2	23	26	4	22	18
		Bridger K-8	15	18	21.5	25	27	4	23	14
		Creston K-8	9	20	21.6	25	27	4	23	16
		Vestal K-8	14	20	22.1	24	27	3	22	19
		Woodlawn PK-8	18	20	22.1	24	30	4	21	21
		Humboldt PK-8	18	19	22.3	25	28	4	22	12
		Scott K-5	18	19	22.5	25	30	4	21	18
		Clarendon - Portsmouth K-8	16	20	22.5	26	28	4	22	22
		Lee K-8	15	18	22.7	26	30	5	25	18
		Arleta K-8	19	22	22.8	24	29	2	22	18
		Lent K-8	20	23	23.1	24	25	2	24	22
		Roseway Heights 6-8	12	20	23.6	27	33	7	24	41
		Boise-Eliot PK-8	16	20	23.6	26	29	4	25	18
		Irvington K-8	19	22	23.6	27	27	4	24	21
		Rigler K-7	17	23	23.8	26	28	3	24	22
		Sabin PK-8	18	22	24.1	26	29	3	25	15
		Beach PK-8	19	23	24.2	26	28	3	25	20
		Scott 6-7	21	23	24.4	26	35	4	23	25
		Faubion PK-8	19	21	24.9	26	44	6	24	16
		Marysville K-8	21	22	24.9	28	31	3	24	18
		Astor K-8	20	23	25.1	27	31	3	25	17
		Peninsula K-8	18	20	25.7	29	32	5	28	14
Roseway Heights K-5		21	23	26.1	29	30	3	26	14	

PORTLAND PUBLIC SCHOOLS

Class Size By School, December 3, 2008

Sorted by Type, Title-I Status, Average Class Size			Class Size							
			Percentile 05	Percentile 25	Average	Percentile 75	Percentile 95	Standard Deviation	Median	Count
Middle Schools	Not Title-I	Robert Gray M.S.	12	20	24.2	28	33	7	25	118
		Mt. Tabor M.S.	11	24	25.5	28	34	6	25	133
		Sellwood M.S.	17	20	25.7	31	34	6	27	124
		DaVinci Arts M.S.	17	24	26.2	30	32	5	28	115
		West Sylvan M.S.	18	24	27.8	30	47	8	27	215
		Jackson M.S.	25	29	30.8	33	37	3	31	158
	Title-I School-wide	George M.S.	9	16	20.7	26	30	7	22	102
		Lane M.S.	10	17	21.1	23	39	7	21	167
		Hosford M.S.	15	19	24.2	29	32	6	25	146
		Beaumont M.S.	11	17	25.6	31	34	10	27	124
High School	Not Title-I	Madison 8th Grade Academy	13	15	18.3	21	25	5	18	24
		Madison - S Community	7	17	22.2	29	32	9	24	67
		Madison - H Community	9	15	22.5	29	37	10	23	68
		Madison - M Community	7	18	23.1	29	34	8	24	64
		Franklin H.S.	7	17	23.1	30	35	9	23	265
		Benson H.S.	14	22	25.9	31	36	7	26	237
		Lincoln H.S.	16	24	27.1	31	35	6	28	288
		Cleveland H.S.	14	23	27.5	32	38	8	28	331
		Wilson H.S.	17	24	28.5	34	38	7	29	305
		Grant H.S.	13	25	28.7	34	39	8	29	334
	Title-I School-wide Program	Jefferson Young Men's Academy	7	7	9.0	10	14	3	8	15
		Jefferson Young Womens Academy	6	10	15.6	19	26	6	15	61
		Jefferson H.S.	5	14	21.1	28	34	9	22	123
		P.O.W.E.R. Academy @ Roosevelt	6	11	17.7	23	30	8	18	87
		SEIS HS	7	14	19.4	24	28	8	20	62
		ACT HS	4	10	19.5	27	34	9	20	77
		BizTech H.S.	8	16	21.0	27	33	8	22	68
	T-I TA	Pauling Academy of Int. Sci.	9	15	19.5	25	29	7	20	54
		Renaissance Arts Academy	8	17	24.3	31	43	11	24	99
	PPS Charters	Not Title-I	Trillium Public Charter K-12	21	21	21.0	21	21		21
The Emerson School			21	22	22.0	22	23	1	22	6
LEP Charter H.S.			15	18	22.3	27	29	5	25	31
Arthur Academy Charter			15	21	22.5	25	27	4	24	6
Portland Village School			21	22	23.3	25	25	2	24	8
Cm2's Opal School			24	24	25.0	26	26	1	25	3
T-I TA		Self Enhancement Inc.	20	20	23.0	25	25	2	24	6

Title-I is a federally funded program seeking the improvement of the academic achievement of the disadvantaged. Portland Public Schools allocates these funds to schools with Free and Reduced Price Meal (F&RM) eligibility percent greater than 40% for PK-8 and greater than 75% for High Schools.

PORTLAND PUBLIC SCHOOLS

October 2008 Enrollment Details for Language Immersion Schools

Language Immersion and English Language Learners

Name	October '07 Enrollment	Enrollment		Total Immersion Students	Immersion Language				English Language Learners (ELL)	Primary Language of English Language Learners									Students enrolled with both ELL and Immersion	Proportion of ELL in Immersion (Both ELL and Imm / ELL)	
		Either ELL or Immersion	Neither ELL nor Immersion		Spanish Immersion	Mandarin Immersion	Japanese Immersion	Russian Immersion		Spanish	Mandarin	Cantonese	Chinese, Zhongwen	Japanese	Russian	Ukrainian	Vietnamese	Somali			All Other
Ainsworth ES	520	304	216	301	301				4	1	1							2	1	25%	
Proportion of Enrollment	100%	58%	42%	58%	58%				1%	0%	0%		0%					0%	0%		
Beach ES	484	327	157	285	285				111	79						7	2	23	69	62%	
Proportion of Enrollment	100%	68%	32%	59%	59%				23%	16%					1%	0%	5%	14%	14%		
Atkinson ES	535	264	271	211	211				127	85		8	2			24		8	74	58%	
Proportion of Enrollment	100%	49%	51%	39%	39%				24%	16%	1%	0%			4%		1%	14%	14%		
West Sylvan MS	863	137	726	124	124				15	3	1		1	1				9	2	13%	
Proportion of Enrollment	100%	16%	84%	14%	14%				2%	0%	0%	0%	0%				1%	0%	0%		
Lincoln HS	1335	124	1211	111	111				14	3	4							7	1	7%	
Proportion of Enrollment	100%	9%	91%	8%	8%				1%	0%	0%		0%					1%	0%		
Clarendon-Portsmouth	499	238	261	108	108				193	158						1	7	27	63	33%	
Proportion of Enrollment	100%	48%	52%	22%	22%				39%	32%					0%	1%	5%	13%	13%		
Rigler ES	525	233	292	94	94				183	147						15	12	9	44	24%	
Proportion of Enrollment	100%	44%	56%	18%	18%				35%	28%		0%			3%	2%	2%	8%	8%		
Lent Elementary	528	198	330	69	69				168	111		9	2		4	2	20	20	39	23%	
Proportion of Enrollment	100%	38%	63%	13%	13%				32%	21%	2%	0%		1%	0%	4%	4%	7%	7%		
Bridger ES	320	130	190	61	61				85	28		15			1		18	3	20	16	19%
Proportion of Enrollment	100%	41%	59%	19%	19%				27%	9%	5%	0%		0%		6%	1%	6%	5%		
Hosford MS	531	175	356	127	65	62			56	17	3	4			2		1	8	21	8	14%
Proportion of Enrollment	100%	33%	67%	24%	12%	12%			11%	3%	1%	1%			0%	0%	2%	4%	2%	2%	
Cleveland HS	1516	104	1412	43	17	26			63	19	2	2			3	1	4	10	22	2	3%
Proportion of Enrollment	100%	7%	93%	3%	1%	2%			4%	1%	0%	0%	0%	0%	0%	0%	1%	1%	0%		
Woodstock ES	443	265	178	256		256			21	6	6	1	4		1		2		1	12	57%
Proportion of Enrollment	100%	60%	40%	58%		58%			5%	1%	1%	0%	1%		0%		0%	0%	3%	3%	
Richmond ES	505	505		505			505		17					10					7	17	100%
Proportion of Enrollment	100%	100%		100%			100%		3%				0%	2%				1%	3%	3%	
Mt Tabor MS	555	134	421	110			110		25	4	2	4					9	4	1	4%	
Proportion of Enrollment	100%	24%	76%	20%			20%		5%	1%	0%	1%				2%	2%	1%	0%		
Grant HS	1553	118	1435	93			93		27	8	2						4	11	2	7%	
Proportion of Enrollment	100%	8%	92%	6%			6%		2%	1%	0%		0%	0%		0%	0%	1%	0%		
Kelly ES	468	178	290	45			45		155	76	1		1		24	9	24	3	17	22	14%
Proportion of Enrollment	100%	38%	62%	10%			10%		33%	16%	0%		0%	5%	2%	5%	1%	4%	5%		

PORTLAND PUBLIC SCHOOLS

Average Daily Membership (ADM) and Attendance Rates (ADA), 2007-08: by Program Type, School and Grade Level

Program Type			Average Daily Membership (ADM) and Attendance Rates (ADA) by Grade Level														
ODE#	School		KG	01	02	03	04	05	06	07	08	09	10	11	12	US	All
895	Vernon	ADM	53.0	57.0	50.9	51.5	55.6	38.8	31.6	43.0	41.3						422.9
		ADA	91.9	93.3	93.1	93.6	92.2	93.0	94.0	91.5	92.7						92.8
896	Vestal	ADM	62.4	48.0	50.5	39.9	39.7	49.4	53.9	35.2							379.0
		ADA	87.1	90.9	94.8	93.7	92.3	94.4	94.2	91.9							92.3
900	Whitman	ADM	59.1	63.2	65.1	69.4	55.4	60.1									372.2
		ADA	92.7	94.0	94.7	96.0	92.7	96.1									94.4
1364	Winterhaven	ADM	26.0	27.6	28.0	28.0	29.7	30.0	47.6	57.0	60.0						333.9
		ADA	94.6	96.5	96.6	96.2	95.8	96.4	96.2	95.6	95.5						95.9
902	Woodlawn	ADM	68.7	57.4	61.7	46.6	49.9	42.6	33.5	24.2							384.6
		ADA	92.8	92.7	91.2	95.4	94.0	92.6	96.0	90.9							93.1
903	Woodmere	ADM	74.0	59.3	72.7	65.3	63.4	77.2									411.8
		ADA	92.2	93.1	95.3	95.2	95.8	94.2									94.3
904	Woodstock	ADM	80.5	94.4	58.4	64.5	59.4	47.7									404.9
		ADA	93.2	93.7	94.9	94.9	95.3	97.1									94.6
Subtotal Elementary Schools		ADM	3,602.7	3,576.6	3,447.2	3,394.0	3,295.9	3,257.9	1,316.1	1,256.0	772.7						23,919.1
		ADA	92.7	93.8	94.4	94.7	94.8	94.8	94.7	93.6	93.0						94.2
Midde Schools																	
831	Beaumont	ADM							137.8	156.1	163.2						457.1
		ADA							96.5	94.5	93.1						94.6
832	Binnsmead	ADM							75.0	70.8	198.4						344.2
		ADA							92.5	93.6	91.5						92.1
1363	da Vinci	ADM							139.7	159.5	151.8						451.1
		ADA							95.5	95.6	93.5						94.8
849	George	ADM							100.9	106.9	111.1						318.9
		ADA							93.2	91.2	88.1						90.8
852	Gray	ADM							135.5	136.2	145.8						417.5
		ADA							95.6	94.1	94.6						94.8
858	Hosford	ADM							182.7	162.9	161.3						506.9
		ADA							94.6	94.2	93.4						94.1
1277	Jackson	ADM							245.0	248.9	212.5	0.9					707.2
		ADA							95.4	94.9	94.3	94.9					94.9
1243	Lane	ADM							156.1	161.2	171.7						489.0
		ADA							94.2	93.3	91.2						92.8
877	Mt. Tabor	ADM						0.0	173.5	186.4	221.1						580.9
		ADA						100.0	95.2	94.9	95.0						95.0
888	Sellwood	ADM							148.9	163.8	152.8						465.5
		ADA							94.5	93.0	92.9						93.5

PORTLAND PUBLIC SCHOOLS

Average Daily Membership (ADM) and Attendance Rates (ADA), 2007-08: by Program Type, School and Grade Level

Program Type			Average Daily Membership (ADM) and Attendance Rates (ADA) by Grade Level														
ODE#	School		KG	01	02	03	04	05	06	07	08	09	10	11	12	US	All
898	West Sylvan	ADM							285.6	299.5	295.5						880.6
		ADA							95.8	95.0	94.3						95.0
Subtotal Middle Schools		ADM						0.0	1,780.6	1,852.1	1,985.1	0.9					5,618.7
		ADA						100.0	95.0	94.2	93.2	94.9					94.1
High Schools																	
906	Benson	ADM										365.7	279.2	261.0	253.2		1,159.2
		ADA										91.0	89.0	89.4	86.0		89.1
909	Cleveland	ADM									0.0	439.2	383.5	364.6	302.0		1,489.3
		ADA									100.0	92.7	91.5	90.3	88.3		90.9
911	Franklin	ADM									97.9	262.2	252.1	228.9	320.9		1,162.0
		ADA									89.7	89.6	87.0	88.0	86.1		87.8
912	Grant	ADM										408.4	398.6	363.5	422.2		1,592.6
		ADA										92.0	89.9	90.6	87.5		90.0
913	Jefferson	ADM							55.6	48.6	45.3	157.0	125.3	109.7	112.7		654.1
		ADA							95.7	93.6	93.0	86.0	84.1	81.9	80.9		86.0
4442	Academy of Arts & Tech	ADM										63.3	73.9	54.6	49.5		241.4
		ADA										83.6	83.6	80.2	80.3		82.2
4450	Academy of Science & Tech	ADM										48.3	51.3	55.1	63.2		217.9
		ADA										84.1	84.7	83.6	81.3		83.3
4451	Young Men's Academy	ADM							8.5	10.1	14.8	12.8					46.2
		ADA							97.8	95.8	94.4	93.6					95.1
4452	Young Women's Academy	ADM							47.1	38.4	30.6	32.5					148.6
		ADA							95.4	93.1	92.4	90.6					93.1
914	Lincoln	ADM										318.4	334.5	358.6	367.3		1,378.8
		ADA										94.0	93.7	92.0	89.4		92.2
915	Madison	ADM										245.7	208.0	162.5	194.3		810.4
		ADA										89.9	88.7	87.7	87.1		88.5
8040	Madison H Community	ADM										90.1	70.9	51.8	66.5		279.2
		ADA										89.4	88.3	88.4	87.0		88.4
8041	Madison M Community	ADM										72.9	71.4	58.3	64.8		267.3
		ADA										88.9	88.8	86.7	85.7		87.6
8042	Madison S Community	ADM										82.6	65.7	52.5	63.0		263.9
		ADA										91.4	89.2	88.0	88.6		89.5

PORTLAND PUBLIC SCHOOLS

Average Daily Membership (ADM) and Attendance Rates (ADA), 2007-08: by Program Type, School and Grade Level

Program Type			Average Daily Membership (ADM) and Attendance Rates (ADA) by Grade Level														
ODE#	School		KG	01	02	03	04	05	06	07	08	09	10	11	12	US	All
917	Marshall Campus	ADM										174.2	209.3	225.0	119.1		727.7
		ADA															
4153	BizTech High	ADM										58.8	72.7	75.0	33.2		239.6
		ADA										89.0	84.7	87.3	87.3		86.9
4154	Linus Pauling Academy	ADM										42.7	62.0	63.7	45.2		213.7
		ADA										88.2	82.1	81.5	82.8		83.3
4156	Renaissance Arts Academy	ADM										72.7	74.6	86.3	40.7		274.3
		ADA										88.2	84.9	86.7	85.4		86.4
918	Roosevelt Campus	ADM										200.7	163.5	144.4	175.7		684.3
		ADA															
4162	A.C.T. School	ADM										80.4	58.9	54.4	68.5		262.2
		ADA										82.5	84.2	82.7	81.0		82.6
4165	P.O.W.E.R. School	ADM										49.0	50.5	47.5	67.5		214.6
		ADA										83.8	82.7	79.8	80.6		81.6
4164	Spanish-English International	ADM									0.0	71.3	54.0	42.5	39.7		207.5
		ADA									100.0	83.5	87.5	82.3	83.3		84.2
922	Wilson	ADM										404.1	367.0	392.3	327.3		1,490.7
		ADA										91.2	91.1	89.4	88.6		90.1
Subtotal High Schools		ADM							55.6	48.6	143.2	2,975.5	2,721.1	2,610.6	2,594.6		11,149.2
		ADA							95.7	93.6	90.7	90.6	89.3	88.7	86.8		89.0
Subtotal Regular Schools & Programs		ADM	3,602.7	3,576.6	3,447.2	3,394.0	3,295.9	3,257.9	3,152.3	3,156.7	2,901.0	2,976.4	2,721.1	2,610.6	2,594.6		40,687.0
		ADA	92.7	93.8	94.4	94.7	94.8	94.8	94.9	94.0	93.0	90.6	89.3	88.7	86.8		92.7
IB. FOCUS / ALTERNATIVE PROGRAMS																	
4507	Alliance High School	ADM										3.0	43.8	152.8	78.9		278.6
		ADA										92.7	89.7	86.3	88.5		87.5
8007	Madison Focus	ADM										3.0	13.4	30.9	13.1		60.3
		ADA										92.7	94.6	96.0	97.0		95.8
2175	Marshall Night	ADM											0.3	9.5	24.6		34.3
		ADA											100.0	95.8	95.4		95.6
920	Meek	ADM										0.0	28.1	81.5	23.7		133.3
		ADA										100.0	89.9	87.7	88.3		88.2
1818	Portland Night	ADM											2.1	31.0	17.6		50.6
		ADA											52.7	70.2	74.4		70.9
916	Metropolitan Learning Center	ADM	24.0	25.1	25.7	25.9	24.3	27.0	51.0	51.1	50.1	29.4	38.6	30.6	35.0		437.7
		ADA	96.0	94.4	97.0	96.1	96.6	97.6	97.1	95.1	93.2	94.2	93.9	94.0	92.2		95.1

PORTLAND PUBLIC SCHOOLS

Average Daily Membership (ADM) and Attendance Rates (ADA), 2007-08: by Program Type, School and Grade Level

Program Type			Average Daily Membership (ADM) and Attendance Rates (ADA) by Grade Level														
ODE#	School		KG	01	02	03	04	05	06	07	08	09	10	11	12	US	All
1816	P.O.I.C.	ADM										12.9	33.8	44.8	45.0		136.5
		ADA										73.3	71.5	74.6	77.0		74.5
1658	Pacific Crest Community School	ADM												2.0	1.9		3.9
		ADA												95.3	94.1		94.7
3496	Pathfinders Academy	ADM												0.4	15.1		15.5
		ADA															
1815	Portland International Community	ADM										2.2	7.6	11.0	16.0	1.9	38.8
		ADA										92.0	91.8	93.8	94.0	88.6	93.1
1820	Quest Schools	ADM										18.6	22.4	21.6	28.6		91.3
		ADA										88.3	89.2	87.5	91.9		89.5
4477	SE Works Community Learning Center	ADM													0.4	19.8	20.2
		ADA															
2774	Y.E.I. Teen Parent	ADM											1.6	8.9	12.5	1.4	24.5
		ADA															
1875	Youth Employment Institute	ADM										0.2	10.2	21.4	11.1		42.9
		ADA										73.3	75.6	77.5	79.8		77.6
1835	Youth Progress Association	ADM											0.6	16.2	25.4	0.3	42.5
		ADA															
1885	YouthBuilders	ADM													45.5		45.5
		ADA															
Subtotal Community-based Programs		ADM							12.7	24.1	46.0	128.6	221.4	353.2	495.3	62.3	1,343.8
		ADA							90.0	89.1	85.5	86.7	85.1	85.5	87.8	88.6	86.4
III. SPECIAL SERVICES																	
1812	C.T.C. Jefferson H.S.	ADM													20.9		20.9
		ADA													92.7		92.7
1814	C.T.C. Marshall H.S.	ADM													58.8	2.5	61.3
		ADA													91.6	84.6	91.3
1813	C.T.C. P.S.U.	ADM													17.0		17.0
		ADA													97.3		97.3
908	Clinton Street School	ADM								1.4	4.5	2.4	6.0	4.6	4.6		23.5
		ADA								98.3	96.7	98.5	97.7	95.6	99.2		97.5
2751	Home Instruction	ADM											0.1		0.1		0.2
		ADA															
907	John's Landing School	ADM								0.4	2.9	3.7	5.7	5.5	2.8		21.1
		ADA								97.3	90.9	94.5	94.0	93.8	90.9		93.2
2275	Morrison Breakthrough	ADM									0.9	0.4	4.1	8.2	5.5		19.1
		ADA									99.4	95.7	98.3	97.5	98.4		98.0

PORTLAND PUBLIC SCHOOLS

Average Daily Membership (ADM) and Attendance Rates (ADA), 2007-08: by Program Type, School and Grade Level

Program Type		Average Daily Membership (ADM) and Attendance Rates (ADA) by Grade Level															
ODE#	School	KG	01	02	03	04	05	06	07	08	09	10	11	12	US	All	
4464	Leadership and Entrepreneurship Public Charter High	ADM								0.2	0.1	75.5	65.7			141.4	
		ADA								100.0	100.0	85.7	87.4			86.5	
4534	Portland Village School	ADM	40.3	48.2	23.0	22.7	20.8									155.0	
		ADA	91.2	90.9	92.7	95.7	93.3										92.3
4212	Self Enhancement Academy	ADM				0.3			48.3	42.3	42.0	1.0				133.9	
		ADA				100.0			93.6	95.7	93.4	83.8				94.1	
3616	Trillium Public Charter	ADM	23.5	22.0	30.9	21.6	21.5	28.2	29.2	28.8	21.9	17.5	29.8	21.9	15.8	312.5	
		ADA	95.9	94.3	95.3	95.1	93.7	93.3	94.5	97.5	96.6	95.5	94.5	94.7	92.3	94.9	
Subtotal Public Charter Programs		ADM	124.4	128.0	113.7	104.3	101.2	54.3	77.5	71.3	64.0	93.9	95.5	21.9	15.8	1,065.8	
		ADA	93.1	93.1	94.6	95.1	94.2	93.5	94.0	96.4	94.5	87.5	89.7	94.7	92.3	93.2	
Summary		ADM	3,762.9	3,744.1	3,600.0	3,535.0	3,439.3	3,351.8	3,334.2	3,335.0	3,107.9	3,281.0	3,187.2	3,231.3	3,362.7	65.2	44,337.7
		ADA	92.8	93.8	94.5	94.7	94.8	94.9	94.9	94.0	92.8	90.4	89.1	88.6	87.3	87.6	92.6

Average Daily Membership (ADM) represents the average number of students enrolled during the school year. ADM is calculated by dividing the sum of pupil/days offered (includes both days present and absent) by the total number of school days.

Average Daily Attendance rate is calculated by dividing the total number of pupil/days present by the total number of pupil/days offered by each school.

PORTLAND PUBLIC SCHOOLS

Student Mobility: Late Enrollee Ratio and Stability Index, Preliminary 2007-08

Mobility Summary by Program Type and School School	Late Enrollee Ratio (LER)		Stability Index (SI)		Oct '07 Enroll
	Number	Percent	Number	Percent	
ELEMENTARY, MIDDLE AND HIGH SCHOOLS					
Abernethy	11	3.2	323	94.4	342
Ainsworth	11	2.2	483	98.0	493
Alameda	15	2.2	676	97.0	697
Arleta	35	9.0	349	90.2	387
Astor	26	6.8	354	92.9	381
Atkinson	10	1.9	505	96.4	524
Beach	35	8.2	405	95.1	426
Beverly Cleary	25	4.3	562	97.2	578
Boise-Eliot	27	6.6	375	91.0	412
Bridger	36	7.7	429	91.3	470
Bridlemile	28	6.0	449	95.9	468
Buckman	19	4.0	467	97.1	481
Capitol Hill	26	7.3	328	92.7	354
Chapman	49	10.3	438	92.0	476
Chief Joseph	24	6.6	342	94.7	361
Clarendon - Portsmouth	45	7.7	506	86.2	587
Clark	87	17.2	454	89.5	507
Creston	43	12.8	303	90.4	335
Duniway	7	1.6	418	98.1	426
Faubion	39	11.0	319	89.9	355
Forest Park	18	3.6	486	96.8	502
Glencoe	17	3.4	480	94.9	506
Grout	29	8.3	318	91.1	349
Hayhurst	14	4.3	311	94.5	329
Humboldt	26	11.1	215	91.5	235
Irvington	22	4.4	491	97.2	505
James John	34	7.9	387	90.0	430
Kelly	52	11.2	409	88.1	464
King	40	8.8	422	93.2	453
Laurelhurst	14	2.6	529	98.7	536
Lee	45	12.3	352	95.9	367
Lent	57	12.0	416	87.6	475
Lewis	13	4.2	289	93.2	310
Llewellyn	23	6.7	331	97.1	341
Maplewood	12	3.9	296	96.1	308
Markham	39	11.2	318	91.1	349
Marysville	55	13.5	368	90.4	407
Ockley Green	37	9.5	349	89.7	389
Peninsula	26	8.0	292	89.6	326
Richmond	7	1.6	420	96.3	436
Rieke	21	6.5	311	96.6	322
Rigler	44	7.8	506	90.0	562
Rosa Parks	59	10.5	523	93.1	562
Roseway Heights	46	7.0	621	94.1	660
Sabin	19	4.2	432	95.8	451
Scott	77	14.3	485	90.0	539
Sitton	37	11.7	276	87.6	315
Skyline	10	3.9	242	93.8	258

PORTLAND PUBLIC SCHOOLS

Student Mobility: Late Enrollee Ratio and Stability Index, Preliminary 2007-08

Mobility Summary by Program Type and School School	Late Enrollee Ratio (LER)		Stability Index (SI)		Oct '07 Enroll
	Number	Percent	Number	Percent	
Stephenson	9	2.8	299	93.4	320
Sunnyside Environmental	14	2.6	526	97.0	542
Vernon	31	6.8	409	90.3	453
Vestal	41	10.5	341	87.7	389
Whitman	47	12.7	335	90.5	370
Winterhaven	1	0.3	332	99.1	335
Woodlawn	55	13.0	377	88.9	424
Woodmere	42	10.0	380	90.9	418
Woodstock	21	5.2	386	94.8	407
Elementary School Subtotal	1,752	7.2	22,745	93.2	24,404
Beaumont	25	5.4	441	95.9	460
Binnsmead	46	13.3	313	90.5	346
da Vinci	0	0.0	445	97.2	458
George	35	10.7	286	87.2	328
Gray	19	4.5	398	94.5	421
Hosford	33	6.4	486	94.2	516
Jackson	26	3.6	681	95.4	714
Lane	66	13.5	435	89.0	489
Mt. Tabor	21	3.6	573	97.4	588
Sellwood	20	4.4	449	97.8	459
West Sylvan	23	2.6	857	96.7	886
Middle School Subtotal	314	5.5	5,364	94.7	5,665
Benson	6	0.5	1,097	90.1	1,218
Cleveland	60	3.9	1,433	93.8	1,528
Franklin	68	5.5	1,076	87.3	1,233
Grant	46	2.8	1,531	93.2	1,642
Jefferson	73	10.3	568	80.3	707
Lincoln	33	2.4	1,329	94.7	1,404
Madison	80	9.3	724	84.3	859
Marshall Campus	109	14.1	607	78.3	775
BizTech High	32	12.2	193	73.7	262
Pauling Academy of Integrated Sciences	36	16.4	179	81.7	219
Renaissance Arts Academy	41	13.9	235	79.9	294
Roosevelt Campus	100	13.7	573	78.5	730
A.C.T. School	44	15.8	218	78.1	279
P.O.W.E.R. School	28	12.2	182	79.5	229
Spanish-English International	28	12.6	173	77.9	222
Wilson	49	3.2	1,417	92.4	1,533
High School Subtotal	624	5.4	10,355	89.0	11,629
Schools Subtotal	2,690	6.5	38,464	92.2	41,698
PPS ALTERNATIVE PROGRAMS					
Alliance High School	207	70.9	151	51.7	292
Metropolitan Learning Center	4	0.9	429	96.6	444
Alternative Programs Subtotal	211	28.7	580	78.8	736
School and Alternative Program Subtotal	2,901	6.8	39,044	92.0	42,434

PORTLAND PUBLIC SCHOOLS

Student Mobility: Late Enrollee Ratio and Stability Index, Preliminary 2007-08

Mobility Summary by Program Type and School School	Late Enrollee Ratio (LER)		Stability Index (SI)		Oct '07 Enroll
	Number	Percent	Number	Percent	
PUBLIC CHARTER PROGRAMS					
Arthur Academy	15	12.8	106	90.6	117
CM2's Opal School	2	2.6	73	96.1	76
Emerson Public Charter	4	3.1	127	96.9	131
Leadership and Entrepreneurship Public Charter	30	20.4	115	78.2	147
Portland Village School	9	5.8	147	94.8	155
Self Enhancement Academy	2	1.5	130	94.9	137
Trillium Public Charter	21	6.7	293	93.3	314
Subtotal Public Charter Schools	83	7.7	991	92.0	1,077
Summary	2,984	6.9	40,035	92.0	43,511

Late Enrollee Ratio:

This is the percentage of students in a given school year who enrolled after October 1 compared to those who enrolled by October 1. The formula is A / B , where:

A = the number of students enrolled after October 1

B = the number of students enrolled by October 1

Stability Index:

This is the percentage of students in a given school year who were enrolled at the same school through most of the school year compared to all students enrolled on October 1st. The formula used is A / B , where:

A = number of students enrolled in the same school through most of the school year

B = the number of students enrolled on October 1

Note: Stability changed starting in the 2004-05 School Year.

Prior to 2004-05, stability was determined by if a student was enrolled on both October 1 and June 1.

Beginning 2004-05, stability was determined instead based on a student being enrolled at least 145 days at a school, which is approximately 85% of the school year.

The revised method better accommodates non-standard school calendars, seniors who graduate (and quit attending) in May, and 'short' breaks in educational service.

PORTLAND PUBLIC SCHOOLS

Student Discipline Referrals, 2007-08

Students and Total Incidents Referred as a Percentage of October 2007 Enrollment
By Discipline Action Type

School	Students Referred		Students with at least one:				October 2007 Enrollment
			Suspension		Expulsion		
	#	%	#	%	#	%	
Abernethy	4	1%	4	1%			342
Ainsworth							493
Alameda	10	1%	9	1%			697
Arleta	37	10%	37	10%			387
Astor	9	2%	9	2%			381
Atkinson	1	0%	1	0%			524
Beach	26	6%	26	6%			426
Beverly Cleary	42	7%	42	7%			578
Boise-Eliot	48	12%	46	11%			412
Bridlemile	1	0%	1	0%			468
Bridger	40	9%	38	8%			470
Buckman							481
Capitol Hill	4	1%	3	1%			354
Chapman	15	3%	13	3%			476
Chief Joseph	11	3%	10	3%	1	0%	361
Clarendon	87	15%	76	13%	2	0%	587
Clark	25	5%	22	4%			507
Creston	25	7%	15	4%			335
Duniway	8	2%	8	2%			426
Faubion	38	11%	38	11%	1	0%	355
Forest Park	3	1%	3	1%			502
Glencoe	16	3%	12	2%			506
Grout	11	3%	10	3%			349
Hayhurst	7	2%	7	2%			329
Humboldt	32	14%	31	13%	1	0%	235
Irrington	19	4%	18	4%			505
James John	39	9%	16	4%			430
Kelly	25	5%	24	5%			464
King	45	10%	44	10%			453
Laurelhurst	3	1%					536
Lee	15	4%	13	4%	1	0%	367
Lent	42	9%	42	9%	1	0%	475
Lewis	6	2%	5	2%			310
Llewellyn	9	3%	9	3%			341
Maplewood	3	1%	2	1%			308
Markham	22	6%	11	3%			349
Marysville	48	12%	38	9%	1	0%	407
Ockley Green	110	28%	106	27%	5	1%	389
Peninsula	32	10%	23	7%			326
Richmond	7	2%	5	1%			436
Rieke	3	1%	3	1%			322
Rigler	37	7%	33	6%			562
Rosa Parks	64	11%	64	11%			562
Roseway Heights	83	13%	82	12%	5	1%	660
Sabin	31	7%	27	6%			451
Scott	78	14%	77	14%			539

PORTLAND PUBLIC SCHOOLS

Student Discipline Referrals, 2007-08

Students and Total Incidents Referred as a Percentage of October 2007 Enrollment
By Discipline Action Type

School	Students Referred		Students with at least one:				October 2007 Enrollment
	#	%	Suspension		Expulsion		
			#	%	#	%	
Sitton	48	15%	47	15%			315
Skyline							258
Stephenson	2	1%					320
Sunnyside Env.	13	2%	10	2%			542
Vernon	81	18%	73	16%			453
Vestal	28	7%	25	6%	1	0%	389
Whitman	27	7%	26	7%			370
Winterhaven School	1	0%	1	0%			335
Woodlawn	82	19%	74	17%			424
Woodmere	14	3%	10	2%			418
Woodstock	35	9%	22	5%			407
Elementary Schools	1,536	6%	1,378	6%	19	0%	24,404
Beaumont	101	22%	74	16%	2	0%	460
Binnsmead	55	16%	52	15%	4	1%	346
da Vinci	21	5%	21	5%			458
George	85	26%	85	26%	3	1%	328
Gray	25	6%	25	6%			421
Hosford	63	12%	51	10%	2	0%	516
Jackson	36	5%	32	4%			714
Lane	140	29%	139	28%	9	2%	489
Mt Tabor	46	8%	37	6%	2	0%	588
Sellwood	44	10%	43	9%	1	0%	459
West Sylvan	46	5%	33	4%			886
Middle Schools	658	12%	589	10%	23	0%	5,665
Benson Polytechnic	97	8%	94	8%	3	0%	1,218
Cleveland	85	6%	76	5%	9	1%	1,528
Franklin	157	13%	50	4%	9	1%	1,233
Grant	55	3%	51	3%	6	0%	1,642
Jefferson	234	33%	204	29%			707
Lincoln	34	2%	28	2%	4	0%	1,404
Madison	138	16%	128	15%	9	1%	859
Marshall Campus	156	20%	153	20%	5	1%	775
BizTech	49	19%	47	18%	1	0%	262
PAIS	36	16%	35	16%	3	1%	219
RAA	71	24%	71	24%	1	0%	294
Roosevelt Campus	114	16%	104	14%	3	0%	730
ACT	31	11%	30	11%	1	0%	279
POWER	54	24%	48	21%			229
SEIS	30	14%	27	12%	2	1%	222
Wilson	82	5%	51	3%	4	0%	1,533
High Schools	1,148	10%	935	8%	52	0%	11,629
Alliance ¹	39	13%	30	10%	13	4%	292
MLC	6	1%	5	1%			444
PPS Alternatives	45	6%	35	5%	13	2%	736

PORTLAND PUBLIC SCHOOLS

Student Discipline Referrals, 2007-08

Students and Total Incidents Referred as a Percentage of October 2007 Enrollment

By Discipline Action Type

School	Students Referred		Students with at least one:				October 2007 Enrollment
			Suspension		Expulsion		
	#	%	#	%	#	%	
C.T.C. Jefferson H.S.	1	5%	1	5%			22
C.T.C. P.S.U.	1	6%	1	6%			17
Pioneer Programs ¹	118	59%	118	59%			199
Special Services	120	50%	120	50%			238
Arthur Academy							117
CM2 Opal School							76
Emerson	1	1%	1	1%			131
LEP Charter HS	40	27%	40	27%	2	1%	147
Portland Village	1	1%	1	1%			155
SEI Academy	21	15%	15	11%	1	1%	137
Trillium							314
Charter Schools	63	6%	57	5%	3	0%	1,077
District Summary	3,524	8%	3,072	7%	110	0%	43,749

Students may incur more than one referral, i.e., out-of-school suspension (exclusion from school for at least one but not more than 10 days), expulsion or removal. Counts of students referred are unduplicated within a school; each student is counted only once in the total, but may be counted in multiple categories, i.e., a student received two in-school suspensions and one out of school suspension will be counted once in the in-school suspension category and once in the out of school category.

Total Incidents are the total Incidents reported to the Oregon Department of Education, where the action was taken was a Expulsion, Suspension in school, Suspension out of school, or Removal. Each incident is counted once counted by the highest action reported. Students and incidents with Low level Interventions and Delayed Expulsions not shown.

Caution should be exercised when comparing discipline data across schools and years.

Although District policies and regulations increase consistency in addressing and reporting student discipline incidents, corrective action is based on an understanding of the individual student and ultimately determined by the best professional judgment of the administrator.

Additionally, comparison with prior years is especially difficult as the discipline incidents reported to the ODE have changed.

¹ For most of the schools and programs reported here, October enrollments are representative of the total number of students served throughout the school year, and thus a reasonable basis for calculating suspension and expulsion rates. However, for Alliance HS, an alternative high school serving 16- to 21-year olds previously unsuccessful in traditional high school programs, the total number of students served during the school year may be as many as 2 to 3 times greater than October enrollments. Consequently, suspension and expulsion rates reported for Alliance HS should be viewed with caution. Pioneer Programs, similarly take students throughout the school year, therefore October Enrollment is not a good representation of the total students served.

PORTLAND PUBLIC SCHOOLS

Teacher Experience 2007-08

Program Type School	FTE	FTE with Graduate Degree		Average Experience (in years)	Oct '07 Enroll
		#	%		
ELEMENTARY, MIDDLE AND HIGH SCHOOLS					
Abernethy	16.8	8.3	49.3	17.0	342
Ainsworth	25.3	10.5	41.5	12.9	493
Alameda	36.7	24.5	66.8	12.0	697
Arleta	25.6	16.8	65.6	16.0	387
Astor	20.8	10.5	50.5	14.7	381
Atkinson	28.2	13.4	47.4	14.7	524
Beach	23.1	14.3	61.9	10.5	426
Beverly Cleary	29.6	16.1	54.3	16.5	578
Boise-Eliot	28.5	21.5	75.4	13.3	412
Bridger	27.5	17.0	61.8	15.5	470
Bridlemile	23.5	11.0	46.8	14.1	468
Buckman	25.8	19.3	74.8	13.3	481
Capitol Hill	17.3	7.8	44.9	15.6	354
Chapman	25.5	17.5	68.6	14.7	476
Chief Joseph	18.6	7.6	40.7	18.0	361
Clarendon-Portsmouth	37.8	24.8	65.6	10.9	587
Clark@Binnsmead	29.8	15.0	50.4	14.4	507
Creston	17.6	9.0	51.1	17.6	335
Duniway	21.4	9.3	43.5	17.9	426
Faubion	19.8	14.8	74.7	11.4	355
Forest Park	24.2	14.6	60.5	13.6	502
Glencoe	23.2	14.6	62.9	15.9	506
Grout	20.0	12.4	61.8	15.3	349
Hayhurst	17.8	8.0	44.9	16.2	329
Humboldt	18.0	12.2	68.0	11.3	235
Irvington	26.1	16.4	62.6	17.2	505
James John	26.1	17.6	67.4	11.5	430
Kelly	27.5	20.0	72.7	12.7	464
King	30.7	17.4	56.8	12.7	453
Laurelhurst	27.8	17.3	62.2	18.1	536
Lee	23.0	17.5	76.1	17.1	367
Lent	30.0	18.7	62.3	12.1	475
Lewis	18.3	10.8	58.9	14.3	310
Llewellyn	17.6	7.8	44.3	19.0	341
Maplewood	15.3	6.5	42.5	18.5	308
Markham	19.2	11.2	58.3	13.1	349
Marysville	23.3	17.5	75.3	10.6	407
Ockley Green	26.9	16.6	61.8	14.5	389
Peninsula	21.5	11.0	51.2	14.5	326
Richmond	21.1	14.6	69.2	9.5	436
Rieke	15.8	12.8	81.0	12.9	322
Rigler	38.5	19.3	50.0	13.0	562
Rosa Parks	32.6	23.1	70.8	10.7	562
Roseway Heights	42.5	27.8	65.4	16.9	660
Sabin	26.0	15.0	57.7	17.9	451
Scott	33.3	21.3	63.9	17.0	539

PORTLAND PUBLIC SCHOOLS

Teacher Experience 2007-08

Program Type School	FTE	FTE with Graduate Degree		Average Experience (in years)	Oct '07 Enroll
		#	%		
Sitton	21.0	8.0	38.1	13.8	315
Skyline	15.0	9.5	63.3	13.0	258
Stephenson	16.1	8.6	53.3	21.7	320
Sunnyside Environmental	28.7	21.7	75.6	9.4	542
Vernon	26.5	9.8	36.9	15.1	453
Vestal	22.6	9.6	42.5	19.6	389
Whitman	24.6	13.8	56.2	13.8	370
Winterhaven School	16.5	9.8	59.0	12.4	335
Woodlawn	28.0	22.0	78.6	9.9	424
Woodmere	22.8	17.0	74.6	15.1	418
Woodstock	22.4	11.6	51.9	12.3	407
Elementary School Subtotal	1,388.6	831.4	59.9	14.3	24,404
Beaumont	25.5	19.2	75.3	14.9	460
Binnsmead	23.5	19.0	80.9	12.8	346
da Vinci	22.5	13.3	58.9	14.8	458
George	22.0	12.5	56.8	13.8	328
Gray	23.3	14.3	61.3	16.7	421
Hosford	27.0	16.2	60.1	15.3	516
Jackson	35.9	26.4	73.5	16.7	714
Lane	31.0	18.8	60.5	12.9	489
Mt Tabor	32.8	25.8	78.6	15.2	588
Sellwood	26.4	13.6	51.3	14.4	459
West Sylvan	42.4	26.7	62.9	14.1	886
Middle School Subtotal	312.1	205.5	65.8	14.7	5,665
Benson	63.0	39.2	62.2	17.3	1,218
Cleveland	73.8	60.0	81.3	14.8	1,528
Franklin	77.1	55.9	72.4	13.4	1,233
Grant	80.0	69.4	86.8	15.3	1,642
Jefferson	58.8	36.3	61.6	10.9	707
Lincoln	68.1	51.6	75.8	15.5	1,404
Madison	64.6	46.6	72.1	15.1	859
Madison Campus	60.8	49.8	81.9	13.9	775
BizTech	21.1	18.1	85.8	14.6	262
Pauling Academy of Integrated Sciences	19.5	15.5	79.5	16.1	219
Renaissance Arts Academy	20.2	16.2	80.2	11.1	294
Roosevelt Campus	52.4	44.8	85.5	8.8	730
Arts, Communication & Technology School	17.2	15.6	90.7	8.5	279
Pursuit of Wellness Education at Roosevelt Campus	18.2	14.2	78.0	9.2	229
Spanish-English International School	17.0	15.0	88.2	8.8	222
Wilson	74.4	55.0	73.9	15.3	1,533
High School Subtotal	672.9	508.5	75.6	14.2	11,629
Schools Subtotal	2,373.6	1,545.4	65.1	14.3	41,698

PORTLAND PUBLIC SCHOOLS

Teacher Experience 2007-08

Program Type School	FTE	FTE with Graduate Degree		Average Experience (in years)	Oct '07 Enroll
		#	%		
PPS ALTERNATIVE PROGRAMS					
Alliance	26.3	20.3	77.2	17.4	292
Head Start Sacajawea	24.5	11.5	46.9	12.7	674
Metropolitan Learning Center	21.5	17.5	81.4	13.9	444
Portland Evening High School at Benson	11.8	8.5	72.3	11.2	
Alternative Programs Subtotal	84.1	57.8	68.8	14.3	1,410
School and Alternative Program Subtotal	2,457.6	1,603.2	65.2	14.3	43,108
SPECIAL SERVICES					
Autism Services	18.4	16.0	87.0	13.9	
Boys & Girls Aid Society/Johns Landing School	3.0	3.0	100.0	14.3	18
CTC Southeast	12.5	9.5	76.0	15.1	59
Deaf/Hard of Hearing Services	24.5	24.5	100.0	19.0	
Janus Youth Programs	2.0	1.0	50.0	14.0	19
Morrison Child & Family Services, Breakthrough	2.0	2.0	100.0	4.4	19
Morrison Child & Family Services, Hand In Hand Early Childhood Services	2.0	2.0	100.0	16.0	21
Nickerson Center ADTP	2.0	2.0	100.0	16.5	23
Parry Center for Children	6.0	5.0	83.3	4.7	39
Pioneer CTC	1.0	0.0	0.0	19.0	24
Pioneer Program	28.5	18.5	64.9	5.3	199
Rosemont School	7.0	3.0	42.9	5.0	46
White Shield Home	3.0	3.0	100.0	6.8	20
Special Services Subtotal	111.9	89.5	80.0	11.7	487
PUBLIC CHARTER PROGRAMS					
Arthur Academy Charter School	4.8	0.3	5.3	6.8	117
CM2 Opal School	5.3	5.3	100.0	7.8	76
Emerson School	6.5	4.5	69.2	6.3	131
Leadership and Entrepreneurship Public Charter High School	9.1	4.6	50.5	3.9	147
Portland Village School	10.1	3.5	34.7	6.9	155
Self Enhancement, Inc/SEI Academy	10.6	3.6	34.0	8.2	137
Trillium Charter	18.5	13.0	70.3	7.4	314
Subtotal Public Charter Schools	64.8	34.7	53.6	6.9	1,077
Portland SD 1J	99.3	77.7	78.2	15.1	
Summary	2,634.3	1,727.3	65.6	14.0	44,672

PORTLAND PUBLIC SCHOOLS

2007-08 Assessment Data - Percent Meeting or Exceeding Benchmarks

Grade Level --> Subject Area -->	Third		Fourth		Fifth		Sixth		Seventh		Eighth		Tenth	
	Reading	Math	Reading	Math	Reading	Math	Reading	Math	Reading	Math	Reading	Math	Reading	Math
Sunnyside Environmental	92.7	87.3	91.4	80.0	73.5	67.6	93.2	86.3	88.8	82.2	87.7	91.4		
Vernon	> 95.0	> 95.0	85.2	70.4	59.0	68.4	74.2	80.6	58.5	75.6	53.8	67.5		
Vestal	94.7	89.5	73.0	73.0	70.2	76.6	62.0	70.0	73.5	91.2				
Whitman	> 95.0	87.0	88.9	75.9	75.0	81.7								
Winterhaven	> 95.0	> 95.0	> 95.0	> 95.0	> 95.0	> 95.0	> 95.0	> 95.0	> 95.0	> 95.0	> 95.0	> 95.0		
Woodlawn	78.7	70.2	73.9	73.9	67.5	77.5	54.8	45.2	57.1	57.1				
Woodmere	69.4	82.3	66.1	72.6	59.7	75.0								
Woodstock	92.9	85.7	> 95.0	> 95.0	80.0	80.0								
MIDDLE SCHOOLS														
Beaumont							85.5	87.0	85.0	85.6	75.6	67.7		
Binnsmead							78.6	78.6	77.6	> 95.0	72.7	76.5		
George							80.0	71.1	69.8	88.5	50.0	71.0		
Gray							86.7	83.7	86.5	87.2	85.4	80.6		
Hosford							79.2	84.7	90.8	89.5	78.5	77.2		
Jackson							89.9	89.1	88.4	93.4	88.9	89.4		
Lane							66.9	81.1	73.8	76.7	61.1	70.2		
Mt Tabor							82.1	88.7	88.3	90.0	88.2	86.9		
Ockley Green	50.0	58.3	55.6	44.4	55.6	84.2	60.0	61.7	57.8	65.4	46.8	52.6		
Sellwood							87.9	90.6	86.1	86.7	76.8	81.5		
West Sylvan							> 95.0	> 95.0	> 95.0	> 95.0	> 95.0	93.4		
HIGH SCHOOLS														
ACT													32.1	30.2
Benson Polytechnic													61.9	62.2
BizTech													51.7	33.3
Cleveland													77.5	68.9
da Vinci							94.9	85.5	94.3	89.2	89.0	81.1		
Franklin											49.5	64.5	65.5	58.1
Grant													72.8	68.7
Jefferson							71.2	53.8	78.3	69.6	31.8	34.1	35.8	16.8
Lincoln													92.0	85.2
Madison													55.0	40.5
Pauling Academy of Integrated Sciences													60.4	54.7
POWER													43.2	36.4
Renaissance Arts Academy													54.5	40.3
SEIS													39.6	37.5
Wilson													79.7	62.9
PPS ALTERNATIVES														
Alliance													32.1	16.7
Metropolitan Learning Center	84.6	73.1	87.5	83.3	85.2	81.5	90.2	80.4	> 95.0	> 95.0	88.0	84.0	89.5	63.2
CHARTER SCHOOLS														
CM2 Opal School	> 95.0	92.3	> 95.0	> 95.0	> 95.0	81.8								
Emerson School	91.3	91.3	92.3	> 95.0	73.3	80.0								
Leadership and Entrepreneurship Public Charter													55.9	27.1
Portland Arthur Academy Charter School	> 95.0	> 95.0	> 95.0	94.1										
Portland Village School	86.4	91.3	88.9	72.2										
Self Enhancement, Inc/SEI Academy							70.2	63.8	38.1	66.7	44.2	34.9		
Trillium	81.8	86.4	81.0	66.7	78.6	71.4	75.9	70.4	74.1	64.3	63.6	59.1	75.0	40.7

Neighborhood Attendance Patterns 2008-09

	Page
• Capture Rate (Where Students Live and What Type of School Attended)	73
• School Enrollment by Neighborhood of Residence	75
• School and Neighborhood Detail Summary By Ethnicity and Programs	81
• School Enrollment By Neighborhood and Grade	
- Charter Schools	89
- Selected Focus/Alternative Schools	99
• Neighborhood Population Projections	113

PORTLAND PUBLIC SCHOOLS

School Registration and Residency, October 2008

Student Residency by Neighborhood Area and School Where Enrolled

Program Type Neighborhood Area	Student Enrollment by Program Type												PPS Students Residing in Neighborhood Area
	Neighborhood School		Other Neighborhood School		Focus / Alternative Program		Community-based Alternative		Special Services		Public Charter Program		
	#	%	#	%	#	%	#	%	#	%	#	%	
REGULAR SCHOOLS & PROGRAM													
Abernethy	282	63%	58	13%	98	22%		0%		0%	13	3%	451
Ainsworth	327	95%	6	2%	13	4%							346
Alameda	550	82%	49	7%	53	8%		0%	1	0%	16	2%	669
Arleta	323	63%	97	19%	77	15%	2	0%	5	1%	10	2%	514
Astor	286	65%	88	20%	42	10%		0%	4	1%	22	5%	442
Atkinson	216	71%	46	15%	37	12%			1	0%	6	2%	306
Beach	278	50%	127	23%	98	17%	1	0%	5	1%	52	9%	561
Boise-Eliot	192	63%	67	22%	20	7%	1	0%	1	0%	25	8%	306
Bridger	201	40%	145	29%	139	28%	2	0%	2	0%	12	2%	501
Bridlemile	418	88%	16	3%	31	7%			1	0%	7	1%	473
Buckman	182	82%	22	10%	14	6%		0%	1	0%	3	1%	222
Capitol Hill	268	77%	49	14%	27	8%					5	1%	349
Chapman	427	84%	21	4%	34	7%		0%	1	0%	23	5%	506
Chief Joseph	277	52%	101	19%	104	20%			1	0%	46	9%	529
Clarendon - Portsmouth	327	64%	148	29%	26	5%	2	0%		0%	8	2%	511
Clark	668	70%	181	19%	88	9%	2	0%	5	1%	8	1%	952
Creston	233	49%	118	25%	117	25%		0%	2	0%	7	1%	477
Duniway	303	85%	28	8%	23	6%					1	0%	355
Faubion	314	60%	126	24%	61	12%		0%	3	1%	21	4%	525
Forest Park	510	94%	9	2%	25	5%					1	0%	545
Glencoe	374	64%	64	11%	131	22%		0%		0%	18	3%	587
Grout	290	57%	95	19%	98	19%			11	2%	13	3%	507
Hayhurst	197	68%	59	20%	29	10%		0%		0%	3	1%	288
Hollyrood	464	57%	205	25%	121	15%			1	0%	28	3%	819
Humboldt	158	48%	107	33%	44	13%	1	0%		0%	19	6%	329
Irvington	325	67%	81	17%	63	13%			2	0%	14	3%	485
James John	287	61%	120	26%	36	8%		0%	2	0%	25	5%	470
Kelly	373	79%	51	11%	35	7%			1	0%	12	3%	472
King	191	51%	113	30%	46	12%	1	0%		0%	24	6%	375
Laurelhurst	424	76%	64	11%	53	9%			4	1%	15	3%	560
Lee	357	71%	106	21%	30	6%		0%		0%	7	1%	500
Lent	443	81%	71	13%	19	3%	1	0%	3	1%	7	1%	544
Lewis	221	67%	74	23%	31	9%		0%	1	0%	1	0%	328
Llewellyn	318	71%	56	12%	66	15%			2	0%	7	2%	449
Maplewood	292	75%	46	12%	44	11%		0%	4	1%	4	1%	390
Markham	342	67%	118	23%	41	8%					6	1%	507
Marysville	387	67%	133	23%	46	8%	2	0%	1	0%	10	2%	579
Ockley Green (6-8 Neighborhood)	87	44%	55	28%	39	20%	4	2%	1	1%	13	7%	199
Peninsula	244	60%	101	25%	28	7%	4	1%	2	0%	27	7%	406
Rieke	287	78%	33	9%	43	12%					7	2%	370
Rigler	431	63%	193	28%	38	6%	1	0%	3	0%	23	3%	689
Rosa Parks	412	76%	83	15%	32	6%			2	0%	11	2%	540
Roseway Heights	315	65%	75	15%	72	15%	1	0%	2	0%	19	4%	484
Sabin	223	47%	161	34%	63	13%			3	1%	24	5%	474
Scott	449	67%	157	23%	58	9%		0%	1	0%	5	1%	670
Sitton	275	54%	187	37%	33	6%					16	3%	511
Skyline	191	67%	74	26%	12	4%		0%		0%	7	2%	284
Stephenson	251	92%	6	2%	11	4%			1	0%	5	2%	274
Sunnyside	252	72%	40	11%	49	14%		0%	1	0%	8	2%	350
Vernon	289	40%	283	39%	89	12%	5	1%	7	1%	54	7%	727

PORTLAND PUBLIC SCHOOLS

School Registration and Residency, October 2008

Student Residency by Neighborhood Area and School Where Enrolled

Program Type Neighborhood Area	Student Enrollment by Program Type												PPS Students Residing in Neighborhood Area
	Neighborhood School		Other Neighborhood School		Focus / Alternative Program		Community-based Alternative		Special Services		Public Charter Program		
	#	%	#	%	#	%	#	%	#	%	#	%	
Vestal	389	61%	140	22%	95	15%		0%	1	0%	12	2%	637
Whitman	312	78%	67	17%	18	5%			1	0%	1	0%	399
Woodlawn	376	44%	285	34%	124	15%	1	0%	7	1%	56	7%	849
Woodmere	321	70%	102	22%	25	5%			6	1%	5	1%	459
Woodstock	200	60%	104	31%	21	6%		0%		0%	9	3%	334
Subtotal Elementary Schools	17,329	66%	5,211	20%	2,910	11%	31	0%	103	0%	801	3%	26,385
Beaumont	165	61%	35	13%	64	24%		0%	3	1%	2	1%	269
George	351	54%	221	34%	39	6%	16	2%	3	0%	15	2%	645
Gray	339	68%	85	17%	68	14%		0%	3	1%	2	0%	497
Hosford	363	56%	114	18%	150	23%	4	1%	15	2%	4	1%	650
Jackson	618	93%	11	2%	29	4%	1	0%	3	0%	1	0%	663
Lane	367	65%	141	25%	35	6%	16	3%	6	1%			565
Mt. Tabor	228	62%	48	13%	90	24%	1	0%		0%	1	0%	368
Sellwood	364	76%	44	9%	65	14%			3	1%	1	0%	477
West Sylvan	713	85%	59	7%	59	7%	1	0%	6	1%	1	0%	839
Subtotal Middle Schools	3,508	71%	758	15%	599	12%	39	1%	42	1%	27	1%	4,973
Cleveland	1,085	77%	68	5%	93	7%	100	7%	46	3%	20	1%	1,412
Franklin	696	60%	204	18%	114	10%	100	9%	21	2%	16	1%	1,151
Grant	1,133	78%	87	6%	105	7%	75	5%	25	2%	24	2%	1,449
Jefferson Campus	391	26%	368	24%	421	28%	236	16%	40	3%	62	4%	1,518
Lincoln	1,132	84%	58	4%	34	3%	79	6%	31	2%	11	1%	1,345
Madison	660	44%	287	19%	306	20%	138	9%	31	2%	71	5%	1,493
Marshall Campus	702	43%	405	25%	252	15%	179	11%	82	5%	21	1%	1,641
Roosevelt Campus	657	49%	168	13%	262	19%	193	14%	33	2%	31	2%	1,344
Wilson	1,336	85%	38	2%	52	3%	97	6%	31	2%	12	1%	1,566
Subtotal High Schools	7,792	60%	1,683	13%	1,639	13%	1,197	9%	340	3%	268	2%	12,919
Living outside PPS District			470	47%	338	34%	15	1%	29	3%	150	15%	1,002
Summary	28,629	63%	8,122	18%	5,486	12%	1,282	3%	514	1%	1,246	3%	45,279

Neighborhood area (or attendance area) refers to the assigned geographic area (based on the grade) of a neighborhood school from which most of the student enrollment is drawn. Only PPS regular elementary, middle and high school programs have assigned attendance areas.

Focus/Alternative, Community-based Alternative and Special Services Administered programs do not have assigned geographic enrollment areas; rather these programs draw students from the entire District. For definitions of Neighborhood, Other PPS Neighborhood, Focus/Alternative, Community-based Alternative and Special Service see School Profile Definitions.

Starting the 2007-08 SY a boundary change took effect between: Laurelhurst, Irvington, Hollyrood-Fernwood, and Ridgeway Heights.

Alameda and Rose City Park

Duniway and Llwellynn; Lewis and Duniway; Woodmere, Whitman and Lewis

Lane and Sellwood; Marshall and Cleveland

Starting the 2006-07 SY a boundary change took effect between: Astor, Rosa Parks (formerly Ball), Clarendon

Hayhurst and Reike

Clark and Vestal, Marshall and Madison

Lee, Rigler, Rose City Park and Scott

In the neighborhood area with a K-8 conversion, in general, the assigned neighborhood for the 6th, 7th and 8th grade will be the school converting to K-8 up to the highest grade offered.

Starting the 2005-06 SY, school closures are incorporated: Woodlawn includes the 2004 Applegate attendance area; Abernethy includes 2004 Edwards attendance area; Abernethy, Creston and Glencoe share the 2004 Richmond attendance area; the former Edwards and Richmond portions of Abernethy area became the Cleveland HS HS attendance area and no longer Franklin HS; Chief Joseph includes 2004 Kenton attendance area; Capitol Hill, Markham and Maplewood share the 2004 Smith attendance area; Tubman and Beaumont share the 2004 Whitaker attendance area.

Focus/Alternative programs that reside in a neighborhood school have been shown with the neighborhood school. These are Buckman, Sunnyside, Odyssey, Access, Ockley Green K-5, and Language Immersion programs. Alliance HS at Madison and Marshall (Formerly Madison Focus and Marshall Night HS) has enrollment shown in Alliance HS.

Alliance High School is comprised of Meek Professional Technical, Portland Night High School at Grant, Marshall Night High School and Madison Focus Program.

PORTLAND PUBLIC SCHOOLS
School Registration and Residency, October 2008
Student Enrollment by School and Neighborhood Area

School Program	Enrollment from Neighborhood			Enrollment from Other Areas												Grand Total									
	#	%	Options	Cleveland	Franklin	Grant	Jefferson	Lincoln	Madison	Marshall	Roosevelt	Wilson	Outside												
	#	%		#	%	#	%	#	%	#	%	#	%	#	%										
Laurelhurst K-7	424	70.0		10	1.7	23	3.8	105	17.3	7	1.2			30	5.0	2	0.3	4	0.7	1	0.2	606			
Lee K-8	357	82.3		2	0.5	2	0.5	5	1.2	8	1.8			33	7.6	13	3.0			13	3.0	434			
Lent K-8	443	83.9				8	1.5							4	0.8	70	13.3			3	0.6	528			
Lent Neighborhood	395	86.1				7	1.5							2	0.4	53	11.5			2	0.4	459			
Lent Spanish Immersion	48	69.6	(FO)			1	1.4							2	2.9	17	24.6			1	1.4	69			
Lewis E.S.	221	63.3		35	10.0	41	11.7	9	2.6					1	0.3	39	11.2			3	0.9	349			
Llewellyn E.S.	318	80.3		38	9.6	21	5.3	1	0.3	2	0.5			8	2.0	2	0.5			4	1.0	396			
Maplewood E.S.	292	88.2												1	0.3	1	0.3			36	10.9	331			
Markham E.S.	342	95.0								1	0.3	2	0.6							10	2.8	360			
Marysville K-8	387	88.6		1	0.2	11	2.5									35	8.0					437			
Ockley Green	87	25.8		1	0.3	1	0.3	4	1.2	166	49.3	1	0.3	20	5.9	2	0.6	54	16.0			337			
Ockley Green 6-8	87	40.8						4	1.9	75	35.2	1	0.5	9	4.2	1	0.5	36	16.9			213			
Ockley Green K-5 Focus Option			(FO)							91	73.4			11	8.9	1	0.8	18	14.5			124			
Peninsula K-8	244	65.9		1	0.8	1	0.8	3	0.8	32	8.6	3	0.8	1	0.3			83	22.4			370			
Richmond Japanese Immersion				93	18.4	103	20.4	56	11.1	45	8.9	17	3.4	53	10.5	31	6.1	22	4.4	33	6.5	505			
Rieke E.S.	287	82.5		2	0.6	1	0.3			4	1.1			2	0.6			1	0.3	50	14.4	348			
Rigler K-7	431	82.1				3	0.6	3	0.6	28	5.3			57	10.9			3	0.6			525			
Rigler Neighborhood	354	82.1				1	0.2	1	0.2	24	5.6			48	11.1			3	0.7			431			
Rigler Spanish Immersion	77	81.9	(FO)			2	2.1	2	2.1	4	4.3			9	9.6							94			
Rosa Parks K-5	412	81.9				3	0.6			17	3.4			3	0.6			67	13.3			503			
Rose City Park K-8	315	55.8		2	0.4	7	1.2	66	11.7	16	2.8	1	0.2	132	23.4	9	1.6	4	0.7	1	0.2	565			
Sabin PK-8 (without ACCESS)	223	61.4		1	0.3	2	0.6	13	3.6	82	22.6			23	6.3	1	0.3	11	3.0	1	0.3	363			
Scott K-8	449	84.7				4	0.8	4	0.8	18	3.4			55	10.4	1	0.2					530			
Sitton E.S.	275	89.0				1	0.3	1	0.3	4	1.3	1	0.3	1	0.3			27	8.7			309			
Skyline K-8	191	71.8				3	1.1	3	1.1	7	2.6	11	4.1					29	10.9	1	0.4	266			
Stephenson E.S.	251	76.8												1	0.3					75	22.9	327			
Sunnyside Environmental K-8	252	44.6	(FO)	77	13.6	64	11.3	72	12.7	28	5.0	9	1.6	25	4.4	24	4.2	9	1.6	4	0.7	1	0.2	565	
Vernon PK-8	289	73.4				7	1.8	7	1.8	55	14.0			34	8.6			6	1.5	2	0.5	1	0.3	394	
Vestal K-8	389	90.9				2	0.5	1	0.2	1	0.2			8	1.9	19	4.4					8	1.9	428	
Whitman E.S.	312	84.6		22	6.0	4	1.1									24	6.5					7	1.9	369	
Winterhaven K-8			(FO)	154	44.6	65	18.8	43	12.5	24	7.0	4	1.2	12	3.5	14	4.1	10	2.9	14	4.1		5	1.4	345
Woodlawn PK-8	376	81.4		1	0.2			6	1.3	47	10.2			15	3.2			10	2.2			7	1.5	462	
Woodmere E.S.	321	80.7		19	4.8	19	4.8									32	8.0			1	0.3	6	1.5	398	
Woodstock E.S.	200	45.1		71	16.0	48	10.8	13	2.9	8	1.8	10	2.3	9	2.0	41	9.3	1	0.2	9	2.0	33	7.4	443	
Woodstock Neighborhood	139	74.3		15	8.0	9	4.8			2	1.1					18	9.6					4	2.1	187	
Woodstock Immersion	61	23.8	(FO)	56	21.9	39	15.2	13	5.1	6	2.3	10	3.9	9	3.5	23	9.0	1	0.4	9	3.5	29	11.3	256	
ELEMENTARY TOTAL	17,329	69.0		828	3.3	906	3.6	760	3.0	1,396	5.6	167	0.7	843	3.4	900	3.6	1,037	4.1	541	2.2	417	1.7	25,124	

PORTLAND PUBLIC SCHOOLS
School Registration and Residency, October 2008
Student Enrollment by School and Neighborhood Area

School Program	Enrollment from Neighborhood		Enrollment from Other Areas												Grand Total			
	#	%	Cleveland	Franklin	Grant	Jefferson	Lincoln	Madison	Marshall	Roosevelt	Wilson	Outside	%					
Beaumont M.S.	165	36.0	1	2	89	121	26.4	47	10.3	2	0.4	25	5.5	6	1.3	458		
da Vinci Arts M.S.			79	17.8	104	23.4	61	13.7	26	5.8	18	4.0	27	6.1	5	1.1	445	
George M.S.	351	93.6	1	0.3	1	0.3	6	1.6				15	4.0	1	0.3	375		
Hosford M.S.	27	21.3	6	4.7	6	4.7	4	3.1	4	3.1	35	27.6		1	0.8	127		
Hosford Neighborhood	336	83.2	9	2.2	9	2.2	1	0.2	4	6.5	23	5.7	2	0.5	1	0.2	404	
Hosford Mandarin Immersion	15	24.2	4	6.5	3	4.8	1	1.6	4	6.5	18	29.0		6	9.7	62		
Hosford Spanish Immersion	12	18.5	2	3.1	3	4.6	3	4.6	3	4.6	17	26.2		1	1.5	65		
Jackson M.S.	618	86.8	2	0.3	1	0.1	2	0.3	9	1.3	1	0.1	2	0.3	73	10.3	712	
Lane M.S.	367	87.6	24	5.7	14	3.3					9	2.1			2	0.5	419	
Mt. Tabor M.S.	228	41.1	36	6.5	25	4.5	14	2.5	3	0.5	48	8.6	3	0.5	7	1.3	555	
Mt. Tabor Neighborhood	218	49.0	19	4.3	15	3.4	2	0.4	47	10.6	32	7.2	2	0.4	2	0.4	445	
Mt. Tabor Japanese Immersion	10	9.1	17	15.5	10	9.1	12	10.9	3	2.7	16	14.5	1	0.9	5	4.5	110	
Robert Gray M.S.	339	80.7					18	4.3	40	9.5			5	1.2	7	1.7	420	
Sellwood M.S.	364	76.8	22	4.6	1	0.2	1	0.2			58	12.2	1	0.2		6	1.3	474
West Sylvan M.S.	713	82.6	5	0.6	13	1.5	14	1.6	55	6.4	7	0.8	1	0.1	32	3.7	863	
West Sylvan Neighborhood	653	88.4			2	0.3	3	0.4	55	7.4	4	0.5	3	0.4	8	1.1	739	
West Sylvan Focus Option	60	48.4	5	4.0	11	8.9	11	8.9			3	2.4	4	3.2	24	19.4	124	
MIDDLE SCHOOL TOTAL	3,508	66.8	185	3.5	235	4.5	242	4.6	137	2.6	252	4.8	87	1.7	127	2.4	5,252	
ELEMENTARY AND MIDDLE TOTAL	20,837	68.6	1,013	3.3	1,128	3.7	1,638	5.4	304	1.0	1,152	3.8	1,124	3.7	668	2.2	30,376	
Benson H.S.	1,085	71.6	47	4.1	66	5.8	321	28.3	10	0.9	171	15.1	216	19.0	9	0.8	1,134	
Cleveland H.S.	1,071	72.7			168	11.1	24	1.6	6	0.4	46	3.0	22	1.5	7	0.5	1,516	
Cleveland					157	10.7	23	1.6	5	0.3	80	5.4	22	1.5	6	0.4	1,473	
Cleveland Mandarin Immersion	(FO)				5	19.2					5	19.2			1	3.8	26	
Cleveland Spanish Immersion	(FO)				6	35.3	1	5.9	1	5.9	3	17.6					17	
Franklin H.S.	696	69.1	25	2.5	10	1.0	10	1.0	1	0.1	32	3.2	210	20.9	6	0.6	1,007	
Grant H.S.	1,133	73.0	21	1.4	31	2.0	146	9.4	3	0.2	121	7.8	41	2.6	9	0.6	1,553	
Grant	1,115	76.4	7	0.5	11	0.8	139	9.5	3	0.2	108	7.4	41	2.8	2	0.1	1,460	
Grant Japanese Immersion	(FO)		14	15.1	20	21.5	7	7.5			13	14.0	9	9.7	7	7.5	93	
Jefferson	391	62.0	4	0.6	5	0.8	55	8.7	5	0.8	36	5.7	70	11.1	4	0.6	631	
Jefferson H.S.	368	82.1	2	0.4	1	0.2	14	3.1	0	0.0	21	4.7	29	6.5	1	0.2	448	
Jefferson Young Men's Academy	6	20.7	0	0.0	1	3.4	3	3.0	0	0.0	2	6.9	4	0.9	0	0.0	29	
Jefferson Young Women's Academy	(FO)		2	1.3	4	2.6	21	13.6	5	3.2	12	7.8	7	4.5	33	21.4	154	
Lincoln H.S.	1,132	84.8	17	1.3	15	1.1	41	3.1			13	1.0	4	0.3	34	2.5	1,335	
Lincoln	1,077	88.0	9	0.7	11	0.9	33	2.7			12	1.0	3	0.2	30	2.5	1,224	
Lincoln Spanish Immersion	(FO)		8	7.2	4	3.6	8	7.2			1	0.9	4	3.6	22	19.8	111	
Madison	660	73.3	3	0.3	13	1.4	70	7.8	1	0.1	2	0.2	82	9.1	9	1.0	900	
Madison - H Community	185	74.0			3	1.2	29	11.6			19	7.6	3	1.2		8	3.2	250
Madison - M Community	223	74.1	2	0.7	5	1.7	28	9.3	1	0.3	19	6.3	1	0.3	1	0.3	301	
Madison - S Community	172	65.6	1	0.4	5	1.9	11	4.2			43	16.4	5	1.9		15	5.7	262
Madison - Campus	2	100.0					3	3.5			2	2.4				1	1.2	85
Madison 8th Ethnicity Academy	78	91.8									1	1.2						2

PORTLAND PUBLIC SCHOOLS
School Registration and Residency, October 2008
Student Enrollment by School and Neighborhood Area

School Program	Enrollment from Neighborhood		Enrollment from Other Areas												Grand Total
	Options	# %	Cleveland	Franklin	Grant	Jefferson	Lincoln	Madison	Marshall	Roosevelt	Wilson	Outside	# %		
Marshall Campus		702 90.7	17 2.2	7 0.9	1 0.1	6 0.8		10 1.3		2 0.3	1 0.1	28 3.6	774		
BizTech H.S.		258 92.5	9 3.2	2 0.7		1 0.4		3 1.1		1 0.4		5 1.8	279		
Pauling Academy of Int. Sci.		161 86.6	5 2.7	1 0.5	1 0.5	2 1.1		1 0.5		1 0.5	1 0.5	13 7.0	186		
Renaissance Arts Academy		283 91.6	3 1.0	4 1.3		3 1.0		6 1.9				10 3.2	309		
Roosevelt Campus		657 93.5	1 0.1	1 0.1	2 0.3	34 4.8		2 0.3	1 0.1			5 0.7	703		
ACT HS		236 91.8	1 0.4	1 0.4	1 0.4	13 5.1		1 0.4	1 0.4			3 1.2	257		
P.O.W.E.R. Academy @ Roosevelt		211 95.5			1 0.5	8 3.6		1 0.5					221		
SEIS HS		210 93.3				13 5.8							225		
Wilson H.S.		1,336 90.3	4 0.3	3 0.2	5 0.3	37 2.5	48 3.2	2 0.1	5 0.3	29 2.0		11 0.7	1,480		
HIGH SCHOOL TOTAL		7,792 70.6	139 1.3	309 2.8	167 1.5	765 6.9	74 0.7	442 4.0	604 5.5	429 3.9	80 0.7	232 2.1	11,033		
ACCESS	(FO)		5 3.1	9 5.7	35 22.0	33 20.8	31 19.5	8 5.0	7 4.4	3 1.9	9 5.7	19 11.9	159		
Alliance Total	(FO)		10 3.5	6 2.1	26 9.0	56 19.4	9 3.1	78 27.1	47 16.3	21 7.3	5 1.7	30 10.4	288		
Alliance H.S. @ Madison FOCUS	(FO)		2 3.6	2 3.6	1 1.8	4 7.3		37 67.3			1 1.8	8 14.5	55		
Alliance H.S. @ Marshall NHS	(FO)		1 1.7	1 1.7		3 5.1		9 15.3	32 54.2			13 22.0	59		
Alliance H.S. @ Meek	(FO)		2 1.6	2 1.6	19 15.4	40 32.5	7 5.7	25 20.3	10 8.1	14 11.4	2 1.6	2 1.6	123		
Alliance H.S. @ Portland NHS	(FO)		5 9.8	1 2.0	6 11.8	9 17.6	2 3.9	7 13.7	5 9.8	7 13.7	2 3.9	7 13.7	51		
Head Start Early Childhood Ed	(FO)		29 4.2	54 7.8	11 1.6	80 11.5	1 0.1	140 20.1	209 30.0	164 23.6		8 1.1	696		
Metropolitan Learning Center	(FO)		55 13.0	22 5.2	62 14.6	104 24.5	36 8.5	28 6.6	18 4.2	41 9.7	30 7.1	28 6.6	424		
Native Montessori Program	(FO)			4 20.0	3 15.0	4 20.0	1 5.0	2 10.0	3 15.0	2 10.0	1 5.0		20		
PPS ALTERNATIVE TOTAL			99 6.2	95 6.0	137 8.6	277 17.5	78 4.9	256 16.1	284 17.9	231 14.6	45 2.8	85 5.4	1,587		
PPS School and Alternative Subtotal		28,629 66.6	1,251 2.9	1,532 3.6	1,312 3.1	2,680 6.2	456 1.1	1,703 4.0	2,040 4.7	1,784 4.1	793 1.8	816 1.9	42,996		
Albina Youth Opportunity Schl					8 14.8	26 48.1		3 5.6	2 3.7	15 27.8			54		
Depaul Center					1 3.7	26 96.3							27		
Mt Scott Park HS Learning Center			28 24.3	25 21.7	3 2.6			6 5.2	50 43.5		2 1.7	1 0.9	115		
Mt Scott Park HS Learning Ctr			22 30.6	22 30.6	3 4.2			4 5.6	19 26.4		2 2.8		72		
Mt Scott Park LC MS			6 14.0	3 7.0				2 4.7	31 72.1			1 2.3	43		
NAYA Early College Academy			4 5.1	5 6.3	5 6.3	15 19.0	1 1.3	27 34.2	3 3.8	6 7.6	3 3.8	10 12.7	79		
New Avenues				1 3.8			23 88.5				2 7.7		26		
Open Meadow High School			3 3.2		9 9.6	24 25.5		3 3.2	4 4.3	50 53.2	1 1.1		94		
Open Meadow M.S.			3 6.5	1 2.2	1 2.2	13 28.3	1 2.2	3 6.5	1 2.2	22 47.8	1 2.2		46		
Open Meadow/Crue			2 4.2	1 2.1	4 8.3	9 18.8	1 2.1	1 2.1	1 2.1	28 58.3		1 2.1	48		
Oregon Outreach, McCoy Academy			2 10.5		3 15.8	7 36.8	1 5.3	2 10.5	1 5.3	3 15.8			18		
Outside In					1 5.6		15 83.3	1 5.6		1 5.6			18		
Pacific Crest Community School				1 50.0							1 50.0		2		
Pathfinder Academy						3 23.1	2 15.4	1 7.7		7 53.8			13		
Portland O.I.C.		0 0.0	2 2.0	1 1.0	6 5.9	45 44.6	0 0.0	16 15.8	5 5.0	26 25.7	0 0.0	0 0.0	101		
Portland O.I.C. Rosemary Anderson H.S.					1 5.6	9 50.0		3 16.7	1 5.6	4 22.2			18		
Portland Int'l Community School			3 11.1	2 7.4	3 11.1	3 11.1		6 22.2	6 22.2	3 11.1	1 3.7		27		
PICS Night School				3 60.0		2 40.0							5		
P.C.C. Programs			34 8.9	51 13.3	17 4.4	42 11.0	28 7.3	52 13.6	103 26.9	28 7.3	27 7.0	1 0.3	383		
P.C.C. GED			11 8.7	18 14.3	2 1.6	24 19.0	10 7.9	16 12.7	23 18.3	15 11.9	7 5.6		126		
P.C.C. H.S. Completion			16 11.3	18 12.8	11 7.8	17 12.1	15 10.6	20 14.2	18 12.8	6 4.3	19 13.5	1 0.7	141		
P.C.C. MAP			7 6.0	15 12.9	4 3.4	1 0.9	3 2.6	16 13.8	62 53.4	7 6.0	1 0.9		116		
Quest Schools (PPS)			1 1.1	5 5.6	1 1.1	4 4.4	7 7.8	2 2.2	4 4.4	5 5.6	60 66.7	1 1.1	90		

PORTLAND PUBLIC SCHOOLS
School Registration and Residency, October 2008
Student Enrollment by School and Neighborhood Area

School Program	Enrollment from Neighborhood		Enrollment from Other Areas														Grand Total								
	Option	# %	Cleveland	Franklin	Grant	Jefferson	Lincoln	Madison	Marshall	Roosevelt	Wilson	Outside	#	%											
SE Works			4 25.0	3 18.8	1 6.3	1 6.3			6 37.5	1 6.3					16										
Youth Builders			4 16.0	1 4.0	2 8.0	2 8.0		1 4.0	11 44.0	4 16.0					25										
Youth Employment Institute			2 5.6		7 19.4	10 27.8	1 2.8	7 19.4	1 2.8	7 19.4				1 2.8	36										
Y.E.I. Teen Parent			2 7.7	3 11.5	3 11.5	7 26.9		6 23.1	1 3.8	4 15.4				26											
Youth Progress Association			10 71.4			1 7.1			2 14.3	1 7.1				14											
COMMUNITY BASE ALTERNATIVE TOTAL			104 8.1	103 8.0	76 5.9	249 19.4	80 6.2	140 10.9	202 15.8	215 16.8	98 7.6	15 1.2	1,282	1,282											
C.T.C. Jefferson H.S.					4 14.8	11 40.7		6 22.2		5 18.5		1 3.7	27												
C.T.C. P.S.U.			2 11.8	2 11.8	2 11.8	11 40.7	3 17.6	1 5.9	2 11.8		5 29.4		17												
C.T.C. Roosevelt					3 15.0	6 30.0	1 5.0			9 45.0	1 5.0		20												
C.T.C. Southeast			6 14.6	6 14.6	3 7.3		1 2.4	7 17.1	16 39.0		1 2.4	1 2.4	41												
Home Schoolers						1 50.0				1 50.0			2												
Part-Time Home/Private				3 21.4	5 35.7	1 7.1		1 7.1		1 7.1	3 21.4		14												
Providence Hospital					2 100.0								2												
Tutoring/Home Instruction													1												
DART Programs		0 0.0	49 29.9	0 0.0	1 0.6	2 1.2	23 14.0	2 1.2	44 26.8	2 1.2	14 8.5	27 16.5	164												
Breakthrough			16 100.0										16												
Clinton Street School			14 100.0										14												
Edgefield Childrens Center						1 9.1						10 90.9	11												
Johns Landing School								2 11.8	1 5.9		13 100.0		13												
Morrison Hand in Hand			2 11.8		1 5.9				2 20.0	2 20.0	1 10.0	4 40.0	17												
Nickerson Adt						1 10.0						2 18.2	11												
Parry Center			9 81.8										9												
Parry Center SCIP			8 100.0										8												
Rosemont									41 100.0				41												
White Shield							14 100.0						14												
Wildflowers							9 100.0						9												
PPS Pioneer Programs			24 10.3	21 9.0	21 9.0	43 18.4	11 4.7	22 9.4	43 18.4	29 12.4	16 6.8	4 1.7	234												
Pioneer 6-12 @ Youngson			5 10.9	3 6.5	3 6.5	11 23.9	1 2.2	5 10.9	6 13.0	8 17.4	4 8.7		46												
Pioneer 9-12 @ Columbia			2 3.5	2 3.5	4 7.0	12 21.1	2 3.5	6 10.5	16 28.1	11 19.3	1 1.8	1 1.8	57												
Pioneer Annex 6-12			10 14.5	10 14.5	9 13.0	7 10.1	4 5.8	5 7.2	10 14.5	4 5.8	8 11.6	2 2.9	69												
Pioneer CTC				1 6.3	3 18.8	4 25.0	2 12.5	3 18.8	2 12.5	1 6.3			16												
Pioneer K-6 @ Holladay Center			7 15.2	5 10.9	2 4.3	9 19.6	2 4.3	3 6.5	9 19.6	5 10.9	3 6.5	1 2.2	46												
SPECIAL PROGRAMS			81 15.5	32 6.1	41 7.9	64 12.3	39 7.5	39 7.5	105 20.1	46 8.8	42 8.0	33 6.3	522												
Arthur Academy Charter			10 7.3	17 12.4	5 3.6	5 3.6		16 11.7	35 25.5		2 1.5	47 34.3	137												
Cm2'S Opal School			11 14.7	6 8.0	11 14.7	11 14.7	13 17.3	5 6.7	1 1.3	7 9.3	9 12.0	1 1.3	75												
LEP Charter H.S.			15 6.9	11 5.1	8 3.7	35 16.1	11 5.1	56 25.8	14 6.5	19 8.8	9 4.1	39 18.0	217												
Portland Village School			12 5.7	9 4.3	24 11.5	74 35.4	7 3.3	10 4.8	4 1.9	47 22.5	7 3.3	15 7.2	209												
Self Enhancement Inc.					22 15.5	56 39.4	1 0.7	19 13.4	2 1.4	18 12.7	1 0.7	23 16.2	142												
The Emerson School			7 5.4	13 10.1	28 21.7	30 23.3	16 12.4	4 3.1	3 2.3	8 6.2	11 8.5	9 7.0	129												
Trillium Public Charter			12 3.6	17 5.0	50 14.8	136 40.4	2 0.6	27 8.0	15 4.5	56 16.6	6 1.8	16 4.7	337												
			4%	5%	15%	40%	1%	8%	4%	17%	2%	5%													
PPS CHARTER SCHOOLS			67 5.4	73 5.9	148 11.9	347 27.8	50 4.0	137 11.0	74 5.9	155 12.4	45 3.6	150 12.0	1,246												
SUMMARY			28,629	62.2	1,503	3.3	1,740	3.8	1,577	3.4	3,340	7.3	625	1.4	2,019	4.4	2,421	5.3	2,200	4.8	978	2.1	1,014	2.2	46,046

PORTLAND PUBLIC SCHOOLS
October 2008 School and Neighborhood Enrollment Details by Ethnicity and Programs

School	School / Neighborhood Category	Grade Range	Percentages of Enrollment by Ethnicity					Percentage of Enrollment by Program				October 2007 Enrollment		
			African American	Asian / Pacific Islander	Hispanic	Native American	White	Multiple Specified	Not Specified	Free or Reduced Price Meals	English Language Learners		Talented & Gifted	Language Immersion
Abernethy	School	K-5	1%	6%	5%	1%	86%	1%	0%	17%	2%	17%	23%	349
	Neighborhood	K-5	1%	10%	4%	0%	82%	1%	1%	18%	3%	16%	23%	457
ACCESS	School	1-8	1%	23%	2%		70%	3%		13%		99%	100%	159
	Neighborhood													0
Ainsworth	School	K-5	2%	7%	8%	0%	81%	2%	1%	6%	1%	12%	58%	520
	Neighborhood	K-5	1%	10%	5%	1%	81%	1%	1%	3%	2%	14%	42%	347
Alameda	School	K-5	5%	5%	2%	1%	84%	4%	0%	8%	0%	12%		717
	Neighborhood	K-5	3%	6%	2%	1%	84%	4%	1%	6%	0%	12%	8%	672
Arleta	School	K-8	10%	18%	13%	1%	52%	4%	2%	66%	17%	9%	16%	420
	Neighborhood	K-8	7%	20%	10%	2%	57%	2%	2%	56%	13%	11%	6%	522
Astor	School	K-8	9%	3%	14%	3%	66%	4%	1%	48%	3%	5%		438
	Neighborhood	K-8	11%	5%	18%	3%	57%	5%	0%	50%	5%	7%	4%	452
Atkinson	School	K-5	4%	14%	29%	1%	50%	2%	1%	48%	24%	7%	39%	535
	Neighborhood	K-5	4%	15%	11%	1%	66%	2%	1%	33%	12%	8%	28%	307
Beach	School	PK-8	21%	6%	33%	1%	29%	8%	1%	60%	23%	7%	59%	484
	Neighborhood	PK-8	25%	5%	15%	2%	45%	5%	2%	52%	12%	7%	44%	582
Beverly Cleary	School	K-8	7%	5%	4%	1%	80%	1%	0%	14%	1%	15%		557
	Neighborhood	K-8	5%	6%	5%	1%	81%	1%	0%	12%	1%	17%	15%	821
Boise-Eliot	School	PK-8	63%	3%	13%	0%	17%	4%	0%	80%	6%	5%		423
	Neighborhood	PK-8	56%	2%	10%	2%	26%	4%	2%	72%	4%	6%	8%	312
Bridger	School	K-8	8%	21%	21%	2%	42%	5%	0%	74%	27%	2%	19%	320
	Neighborhood	K-8	6%	22%	16%	2%	51%	3%	1%	57%	18%	6%	36%	526
Bridlemile	School	K-5	0%	3%	6%	0%	81%	7%	2%	13%	4%	10%		464
	Neighborhood	K-5	1%	4%	5%	0%	81%	7%	2%	12%	4%	10%	7%	473
Buckman	School	K-5	4%	4%	5%	2%	77%	8%	1%	29%	2%	11%	100%	498
	Neighborhood	K-5	6%	4%	9%	3%	66%	10%	2%	48%	4%	8%	88%	225
Capitol Hill	School	K-5	5%	4%	9%	1%	77%	2%	1%	25%	10%	6%		321
	Neighborhood	K-5	5%	6%	7%	1%	77%	2%	1%	22%	8%	9%	8%	351
Chapman	School	K-5	5%	10%	6%	1%	73%	3%	1%	25%	7%	10%	7%	532
	Neighborhood	K-5	4%	11%	5%	2%	73%	3%	1%	24%	7%	11%	4%	508
Chief Joseph	School	PK-5	11%	12%	6%	2%	55%	9%	4%	49%	6%	11%		370
	Neighborhood	PK-5	19%	10%	7%	2%	50%	8%	3%	48%	6%	8%	21%	539
Clarendon - Portsmouth	School	K-8	17%	9%	52%	1%	17%	2%	1%	83%	39%	7%	22%	499
	Neighborhood	K-8	22%	8%	43%	1%	21%	4%	1%	83%	32%	5%	23%	529
Clark	School	K-8	16%	29%	17%	2%	32%	4%	0%	80%	35%	3%		719
	Neighborhood	K-8	14%	28%	18%	2%	34%	4%	1%	78%	30%	4%	14%	1000

PORTLAND PUBLIC SCHOOLS
October 2008 School and Neighborhood Enrollment Details by Ethnicity and Programs

School	School / Neighborhood Category	Grade Range	Percentages of Enrollment by Ethnicity					Percentage of Enrollment by Program					October 2007 Enrollment	
			African American	Asian / Pacific Islander	Hispanic	Native American	White	Multiple Specified	Not Specified	Free or Reduced Price Meals	English Language Learners	Talented & Gifted		Language Immersion
Creative Science	School	K-8	4%	10%	5%	2%	75%	2%	1%	40%	3%	10%	100%	260
	Neighborhood												0	
Creston	School	K-8	17%	15%	13%	4%	44%	5%	3%	67%	17%	5%	365	
	Neighborhood	K-8	10%	15%	10%	3%	56%	4%	2%	48%	9%	12%	495	
Duniway	School	K-5	1%	5%	5%	1%	84%	4%	0%	12%	1%	12%	411	
	Neighborhood	K-5	1%	5%	5%	0%	85%	3%		14%	3%	12%	356	
Faubion	School	PK-8	40%	7%	14%	1%	30%	7%	1%	69%	11%	5%	396	
	Neighborhood	PK-8	32%	8%	13%	1%	38%	7%	1%	61%	9%	7%	536	
Forest Park	School	K-5	3%	23%	2%		70%	2%	1%	1%	1%	15%	512	
	Neighborhood	K-5	3%	23%	2%		70%	2%	1%	1%	1%	1%	545	
Glencoe	School	K-5	8%	6%	3%	1%	75%	6%	2%	27%	7%	6%	499	
	Neighborhood	K-5	7%	9%	4%	1%	73%	4%	2%	24%	7%	10%	598	
Grout	School	K-5	22%	12%	11%	3%	49%	2%	1%	70%	28%	4%	339	
	Neighborhood	K-5	15%	11%	11%	2%	56%	3%	2%	54%	20%	7%	522	
Hayhurst	School	K-8	6%	5%	10%	2%	73%	2%	3%	26%	8%	14%	351	
	Neighborhood	K-8	7%	4%	12%	1%	70%	4%	3%	30%	10%	12%	288	
Humboldt	School	PK-8	57%	2%	22%	3%	12%	3%	0%	100%	15%	9%	258	
	Neighborhood	PK-8	45%	2%	21%	3%	25%	4%	0%	81%	12%	11%	333	
Irvington	School	K-8	33%	3%	7%	1%	52%	3%	1%	35%	3%	14%	503	
	Neighborhood	K-8	23%	5%	8%	1%	59%	4%	1%	30%	3%	18%	489	
James John	School	K-5	8%	10%	41%	2%	27%	10%	1%	80%	35%	4%	404	
	Neighborhood	K-5	10%	10%	33%	2%	35%	7%	3%	72%	21%	3%	513	
Kelly	School	K-5	6%	12%	27%	2%	45%	7%	1%	76%	33%	4%	468	
	Neighborhood	K-5	6%	14%	27%	2%	41%	8%	2%	76%	27%	4%	514	
King	School	PK-8	60%	4%	24%	1%	10%	1%	0%	100%	19%	5%	399	
	Neighborhood	PK-8	49%	3%	22%	1%	21%	2%	1%	80%	13%	7%	379	
Laurelhurst	School	K-7	3%	5%	5%	1%	81%	4%	1%	11%	1%	13%	606	
	Neighborhood	K-7	4%	6%	4%	1%	79%	4%	2%	16%	1%	12%	562	
Lee	School	K-8	16%	30%	15%	3%	32%	3%	1%	72%	25%	4%	434	
	Neighborhood	K-8	17%	23%	15%	4%	35%	4%	2%	66%	19%	4%	513	
Lent	School	K-8	12%	15%	33%	2%	34%	5%	0%	83%	32%	2%	528	
	Neighborhood	K-8	11%	16%	31%	2%	34%	5%	1%	82%	27%	3%	584	

PORTLAND PUBLIC SCHOOLS
October 2008 School and Neighborhood Enrollment Details by Ethnicity and Programs

School	School / Neighborhood Category	Grade Range	Percentages of Enrollment by Ethnicity							Percentage of Enrollment by Program					October 2007 Enrollment
			African American	Asian / Pacific Islander	Hispanic	Native American	White	Multiple Specified	Not Specified	Free or Reduced Price Meals	English Language Learners	Talented & Gifted	Language Immersion	Focus Option / Alt.	
Lewis	School	K-5	3%	5%	10%	2%	75%	3%	1%	42%	7%	7%	7%	349	
	Neighborhood	K-5	4%	11%	13%	3%	65%	4%		46%	13%	7%	11%	336	
Llewellyn	School	K-5	4%	4%	6%	2%	79%	1%	5%	22%	2%	7%	396		
	Neighborhood	K-5	3%	4%	6%	1%	79%	2%	4%	18%	2%	10%	15%	452	
Maplewood	School	K-5	3%	1%	4%	0%	83%	8%	0%	20%	3%	5%	331		
	Neighborhood	K-5	3%	3%	5%	0%	82%	6%	1%	19%	3%	8%	12%	391	
Markham	School	K-5	18%	7%	14%	1%	52%	1%	8%	55%	25%	10%	360		
	Neighborhood	K-5	13%	8%	11%	1%	57%	3%	6%	42%	18%	9%	508		
Marysville	School	K-8	12%	26%	15%	3%	41%	3%	0%	80%	27%	6%	437		
	Neighborhood	K-8	11%	25%	17%	2%	40%	3%	1%	76%	24%	7%	607		
Ockley Green	School	K-8	50%	9%	15%	1%	21%	3%	1%	73%	10%	8%	337		
	Neighborhood	K-8	27%	11%	12%	2%	44%	4%	1%	58%	5%	18%	199		
Peninsula	School	K-8	18%	9%	34%	4%	27%	8%	1%	78%	22%	9%	370		
	Neighborhood	K-8	23%	8%	25%	4%	32%	7%	2%	69%	16%	9%	421		
Richmond Immersion	School	PK-5	2%	24%	0%	3%	54%	15%	2%	14%	3%	7%	505		
	Neighborhood												0		
Rieke	School	K-5	3%	8%	2%	0%	84%	3%	1%	11%	2%	17%	348		
	Neighborhood	K-5	2%	8%	2%	0%	84%	2%	1%	11%	2%	17%	370		
Rigler	School	K-7	21%	10%	43%	1%	21%	3%	1%	86%	35%	6%	525		
	Neighborhood	K-7	29%	7%	34%	1%	23%	4%	1%	82%	24%	6%	736		
Rosa Parks	School	K-5	45%	5%	27%	1%	15%	7%	0%	95%	24%	2%	503		
	Neighborhood	K-5	42%	4%	30%	1%	17%	5%	1%	91%	23%	3%	577		
Roseway Heights	School	K-8	12%	14%	9%	3%	59%	3%	0%	39%	6%	7%	565		
	Neighborhood	K-8	11%	15%	7%	1%	61%	3%	2%	35%	5%	10%	493		
Sabin (w.o. ACCESS)	School	PK-8	44%	3%	12%	2%	32%	7%	0%	55%	5%	5%	363		
	Neighborhood	PK-8	34%	4%	9%	1%	44%	6%	2%	44%	4%	11%	479		
Scott	School	K-7	16%	10%	41%	2%	27%	2%	1%	84%	42%	4%	530		
	Neighborhood	K-7	15%	10%	41%	2%	29%	2%	2%	75%	35%	3%	726		
Sitton	School	K-5	17%	8%	37%	3%	30%	3%	2%	80%	31%	2%	309		
	Neighborhood	K-5	16%	8%	34%	2%	35%	3%	3%	73%	25%	3%	558		
Skyline	School	K-8	2%	10%	4%	3%	81%		0%	18%	1%	16%	266		
	Neighborhood	K-8	0%	11%	2%	2%	83%	1%	0%	14%	1%	23%	286		

PORTLAND PUBLIC SCHOOLS
October 2008 School and Neighborhood Enrollment Details by Ethnicity and Programs

School	School / Neighborhood Category	Grade Range	Percentages of Enrollment by Ethnicity						Percentage of Enrollment by Program					October 2007 Enrollment
			African American	Asian / Pacific Islander	Hispanic	Native American	White	Multiple Specified	Not Specified	Free or Reduced Price Meals	English Language Learners	Talented & Gifted	Language Immersion	
Stephenson	School	K-5	1%	8%	2%	2%	82%	3%	2%	5%	3%	11%	3%	327
	Neighborhood	K-5	2%	7%	3%	1%	81%	4%	1%	5%	4%	12%	3%	274
Sunnyside	School	K-8	5%	4%	4%	1%	82%	2%	1%	24%	2%	15%	565	
	Neighborhood	K-8	4%	5%	5%	1%	79%	3%	3%	26%	3%	12%	5%	353
Vernon	School	PK-8	54%	6%	17%	1%	15%	6%	1%	84%	12%	6%	394	
	Neighborhood	PK-8	39%	6%	13%	1%	33%	5%	2%	64%	9%	11%	4%	740
Vestal	School	K-8	13%	28%	14%	3%	37%	4%	0%	68%	22%	6%	428	
	Neighborhood	K-8	12%	21%	12%	3%	45%	4%	1%	58%	14%	7%	6%	659
Winterhaven	School	K-8	1%	10%	4%	1%	73%	3%	8%	12%	45%	100%	345	
	Neighborhood												0	
Whitman	School	K-5	14%	18%	31%	1%	31%	2%	1%	87%	34%	4%	369	
	Neighborhood	K-5	15%	15%	27%	2%	35%	4%	1%	82%	28%	3%	3%	426
Woodlawn	School	PK-8	56%	5%	21%	1%	15%	1%	0%	77%	14%	6%	462	
	Neighborhood	PK-8	48%	4%	19%	1%	23%	3%	2%	68%	12%	8%	4%	875
Woodmere	School	K-5	10%	20%	19%	2%	43%	5%	1%	80%	34%	4%	398	
	Neighborhood	K-5	10%	17%	22%	2%	45%	5%	1%	81%	29%	3%	4%	478
Woodstock	School	K-5	3%	37%	6%	2%	50%	2%	1%	27%	5%	11%	58%	443
	Neighborhood	K-5	5%	16%	11%	1%	64%	1%	2%	37%	7%	5%	21%	346
Elementary	School		15%	11%	15%	2%	52%	4%	1%	49%	14%	9%	8%	25283
	Neighborhood		15%	11%	15%	2%	52%	4%	2%	49%	13%	9%	7%	27140

PORTLAND PUBLIC SCHOOLS
October 2008 School and Neighborhood Enrollment Details by Ethnicity and Programs

School	School / Neighborhood Category	Grade Range	Percentages of Enrollment by Ethnicity							Percentage of Enrollment by Program					October 2007 Enrollment
			African American	Asian / Pacific Islander	Hispanic	Native American	White	Multiple Specified	Not Specified	Free or Reduced Price Meals	English Language Learners	Talented & Gifted	Language Immersion	Focus Option / Alt.	
Beaumont	School	6-8	28%	5%	6%	1%	56%	4%	0%	35%	0%	20%		458	
	Neighborhood	6-8	6%	8%	1%	1%	80%	3%	2%	9%	26%	3%	24%	269	
da Vinci	School	6-8	7%	4%	5%	1%	79%	3%	1%	18%	0%	22%	445		
	Neighborhood												0		
George	School	6-8	25%	11%	29%	4%	28%	3%	0%	89%	15%	6%	375		
	Neighborhood	6-8	26%	9%	28%	3%	31%	3%	1%	82%	14%	9%	645		
Gray	School	6-8	4%	5%	7%	3%	77%	3%	1%	21%	2%	23%	420		
	Neighborhood	6-8	4%	6%	7%	3%	77%	3%	1%	19%	3%	24%	497		
Hosford	School	6-8	7%	18%	16%	2%	55%	2%	1%	46%	11%	19%	531		
	Neighborhood	6-8	7%	12%	7%	1%	69%	3%	1%	38%	7%	21%	650		
Mt. Tabor	School	6-8	9%	16%	6%	1%	62%	5%	1%	30%	5%	18%	555		
	Neighborhood	6-8	6%	9%	7%	1%	72%	4%	1%	24%	3%	20%	368		
Sellwood	School	6-8	4%	4%	5%	2%	80%	4%	1%	24%	2%	27%	474		
	Neighborhood	6-8	4%	6%	6%	1%	78%	4%	1%	24%	1%	30%	477		
West Sylvan	School	6-8	2%	11%	6%	0%	77%	2%	1%	9%	2%	27%	863		
	Neighborhood	6-8	2%	11%	4%	0%	79%	2%	1%	9%	2%	26%	839		
Lane	School	6-8	9%	18%	24%	3%	42%	3%	1%	83%	20%	7%	419		
	Neighborhood	6-8	7%	19%	21%	4%	46%	3%	1%	76%	17%	8%	565		
Jackson	School	6-8	7%	7%	7%	1%	74%	1%	3%	22%	5%	20%	712		
	Neighborhood	6-8	7%	7%	8%	1%	73%	1%	3%	23%	5%	20%	663		
Middle	School		9%	10%	10%	2%	65%	3%	1%	34%	6%	20%	5252		
	Neighborhood		8%	10%	10%	2%	66%	3%	1%	35%	6%	20%	4973		

PORTLAND PUBLIC SCHOOLS
October 2008 School and Neighborhood Enrollment Details by Ethnicity and Programs

School	School / Neighborhood Category	Grade Range	Percentages of Enrollment by Ethnicity						Percentage of Enrollment by Program					October 2007 Enrollment	
			African American	Asian / Pacific Islander	Hispanic	Native American	White	Multiple Specified	Not Specified	Free or Reduced Price Meals	English Language Learners	Talented & Gifted	Language Immersion		Focus Option / Alt.
Benson	School / Neighborhood	9-12	26%	25%	18%	2%	25%	2%	1%	58%	6%	16%		100%	1134
Cleveland	School / Neighborhood	9-12	6%	8%	8%	2%	73%	3%	1%	25%	4%	25%	3%	3%	1516
Franklin	School / Neighborhood	9-12	9%	16%	12%	1%	60%	2%	1%	48%	10%	11%		1007	
Grant	School / Neighborhood	9-12	23%	7%	4%	1%	62%	3%	1%	23%	2%	26%	6%	1553	
Jefferson	School / Neighborhood	6-12	57%	6%	13%	1%	19%	3%	1%	67%	9%	7%	29%	631	
Lincoln	School / Neighborhood	9-12	5%	8%	5%	0%	77%	3%	2%	7%	1%	27%	8%	1335	
Madison	School / Neighborhood	8-12	22%	15%	20%	2%	39%	2%	1%	65%	17%	7%	7%	900	
Marshall Campus	School / Neighborhood	9-12	9%	16%	20%	3%	49%	2%	0%	74%	18%	6%		774	
Roosevelt Campus	School / Neighborhood	9-12	24%	10%	30%	3%	29%	3%	1%	75%	19%	7%		703	
Wilson	School / Neighborhood	9-12	5%	7%	6%	1%	78%	1%	2%	17%	3%	22%		1480	
High	School / Neighborhood		16%	11%	12%	1%	56%	2%	1%	39%	7%	18%	2%	14%	11033
PPS Alternatives School / Program			13%	10%	24%	3%	44%	3%	3%	65%	2%	6%		100%	1428
Subtotal	School / Neighborhood		15%	11%	14%	2%	54%	3%	1%	45%	11%	13%	6%	17%	42996
			15%	10%	14%	2%	55%	3%	1%	45%	11%	12%	5%	16%	45032

PORTLAND PUBLIC SCHOOLS
October 2008 School and Neighborhood Enrollment Details by Ethnicity and Programs

School	School / Neighborhood Category	Grade Range	Percentages of Enrollment by Ethnicity					Percentage of Enrollment by Program				October 2007 Enrollment		
			African American	Asian / Pacific Islander	Hispanic American	Native American	White	Multiple Specified	Not Specified	Free or Reduced Price Meals	English Language Learners		Talented & Gifted	Language Immersion
Community-Based Alternative Programs	School / Program		21%	6%	17%	6%	47%	2%	1%	33%	11%	2%		1282
Special Services Subtotal	School / Program		19%	2%	8%	3%	67%	1%	0%	72%	1%	2%		522
PPS Public Charters	School / Program		21%	4%	7%	1%	57%	2%	8%	35%	1%	5%		1246
Non-PPS Address	Neighborhood		22%	16%	13%	2%	40%	5%	3%	50%	8%	11%	14%	1014
Total	School Neighborhood		15%	10%	14%	2%	54%	3%	1%	45%	11%	12%	6%	46046
	Neighborhood		15%	10%	14%	2%	54%	3%	1%	45%	11%	12%	6%	46046

Notes:

Percentages rounded to the nearest percent, therefore may not add up to 100%. Free and Reduced Meal Percentages for Neighborhood based on individually flagged students.

Neighborhood area (or attendance area) refers to the assigned geographic area (based on the grade) of a neighborhood school from which most of the student enrollment is drawn. Only PPS regular elementary, middle and high school programs have assigned attendance areas. Focus Option, PPS Alternative, Community-based Alternative, Special Services and Charters do not have assigned geographic enrollment areas; rather these programs draw students from the entire District. For definitions of Neighborhood, Other PPS Neighborhood, Focus/Alternative, Community-based Alternative and Special Services and Charters see School Profile Definitions. PPS Alternatives here are: Alliance HS, Head Start PK, Metro Learning Center, and Native Montessori.

Neighborhood Enrollment Detail

Charter Schools

2008-2009 School Year

Portland Public Schools

Neighborhood Distribution of Charter School Students (October 2008)

Arthur Academy - Portland							
Neighborhood Where the Students Live	Grade						Total
	KG	01	02	03	04	05	
Abernethy			1		1		2
Arleta	1		1	2			4
Atkinson		1	1				2
Beverly Cleary			1				1
Bridger	2		1	1	3	2	9
Chief Joseph				1			1
Clark @ Binnsmead		3	1	1	2		7
Creston			1		1	1	3
Faubion					2		2
Glencoe			1				1
Grout	1	1		2		1	5
Kelly	2	1	3				6
Laurelhurst	1				2	1	4
Lent	2			1	1	1	5
Maplewood				1	1		2
Marysville	2			1		3	6
Rigler		1		3			4
Rose City Park		2	1		1		4
Scott	1						1
Sunnyside Environmental					1		1
Vestal	1	3	1			2	7
Woodlawn		1	1				2
Woodmere		2	1		1		4
Woodstock	1	2	1		2	1	7
Out of District	6	9	8	12	8	4	47
Arthur Academy Total	20	26	24	25	26	16	137

Portland Public Schools

Neighborhood Distribution of Charter School Students (October 2008)

CM2's Opal School							
Neighborhood Where the Students Live	Grade						Total
	KG	01	02	03	04	05	
Abernethy		2	1		1	2	6
Beverly Cleary		2					2
Boise-Eliot		1				1	2
Bridlemile			1		2		3
Buckman					1		1
Chapman	1	1		2	1	3	8
Chief Joseph		1		2	1	1	5
Creston					1		1
Forest Park			1				1
Glencoe			2	1	1		4
Grout	1						1
Irvington					1		1
James John	1					1	2
Kelly					1		1
King				1			1
Laurelhurst	1			1		1	3
Lewis					1		1
Llewellyn			1			1	2
Markham	1		1	1			3
Rieke	1		2			1	4
Rigler			1				1
Rosa Parks	1		1				2
Rose City Park				1		1	2
Sabin	1	1		1			3
Scott		1		1			2
Sitton			1	1	1		3
Skyline		1					1
Stephenson		1			1		2
Sunnyside Environmental			1				1
Vernon	1	2					3
Woodlawn	1				1		2
Out of District				1			1
CM2's Opal School Total	10	13	13	13	14	12	75

Portland Public Schools

Neighborhood Distribution of Charter School Students (October 2008)

Emerson Public Charter							
Neighborhood Where the Students Live	Grade						Total
	KG	01	02	03	04	05	
Abernethy		1					1
Alameda	1	1					2
Arleta		1		1			2
Astor			2				2
Beach	1	1		2		2	6
Beverly Cleary	3	1	1	2	1	3	11
Boise-Eliot			1				1
Bridger						1	1
Bridlemile		1				2	3
Capitol Hill	1		1		1		3
Chapman		4	1	1	5	2	13
Chief Joseph	2	2			1	1	6
Clarendon - Portsmouth				1			1
Faubion			2		1	1	4
Glencoe	1	1	2		2	2	8
Grout	1		1	1			3
Hayhurst	1			1			2
Humboldt		1					1
Irvington	1		1				2
Kelly		1			1		2
King			2			1	3
Laurelhurst	1	1			1		3
Llewellyn		1		1		1	3
Markham						1	1
Peninsula	1		1	1	1	1	5
Rieke				1		1	2
Rose City Park		1					1
Sabin	4	1	1	1	1	1	9
Scott		1					1
Stephenson	1	1		1			3
Sunnyside Environmental	1			1			2
Vernon	2		3		1		6
Vestal			1	1			2
Woodlawn			1	2		1	4
Woodstock	1						1
Out of District			1	3	3	2	9
Emerson Total	23	21	22	21	19	23	129

Portland Public Schools

Neighborhood Distribution of Charter School Students (October 2008)

Leadership and Entrepreneurship Public Charter High School				
Neighborhood Where the Students Live	Grade			
	09	10	11	Total
Cleveland	7	4	4	15
Franklin	4	6	1	11
Grant	3	3	2	8
Jefferson	12	9	14	35
Lincoln	2	6	3	11
Madison	24	20	12	56
Marshall Campus	6	6	2	14
Roosevelt Campus	5	7	7	19
Wilson	3	5	1	9
Out of District	20	12	7	39
LEP Total	86	78	53	217

Portland Public Schools

Neighborhood Distribution of Charter School Students (October 2008)

Portland Village Charter School							
Neighborhood Where the Students Live	Grade						Total
	KG	01	02	03	04	05	
Abernethy	1		1		2		4
Alameda		5		1	1		7
Arleta		1	2				3
Astor	4	2	1			1	8
Atkinson			1			1	2
Beach	3	1	5	1	1	1	12
Beverly Cleary	2		4	1		1	8
Boise-Eliot	2						2
Bridlemile						1	1
Buckman		1	1				2
Capitol Hill		1				1	2
Chapman	1						1
Chief Joseph	6	4	2	5	3	3	23
Clark @ Binnsmead					1		1
Duniway		1					1
Faubion	1	1	1	1			4
Glencoe	1		1				2
Grout		1				2	3
Hayhurst			1				1
Irvington				1			1
James John	2	1	4	1	4		12
Kelly					1		1
King		3	3				6
Laurelhurst			2				2
Lee	1		1		1	1	4
Llewellyn	1	1					2
Maplewood	1			1			2
Markham		1					1
Peninsula	2	4	4	1	2		13
Rieke				1			1
Rigler		2			1		3
Rosa Parks		1		2		1	4
Rose City Park	1	1					2
Sabin	2	1	1				4
Sitton	4	1	1	3	1		10
Skyline	2		1			2	5
Sunnyside Environmental		1		1			2
Vernon		4	4		2		10
Vestal				1			1
Whitman						1	1
Woodlawn	4	5	5	2	2	1	19
Woodmere	1						1
Out of District	2	4	4	2		3	15
Portland Village School Total	44	48	50	25	22	20	209

Portland Public Schools
Neighborhood Distribution of Charter School Students (October 2008)

Self Enhancement Academy				
Neighborhood Where the Students Live	Grade			Total
	06	07	08	
Astor	1	1	1	3
Beach	1			1
Beverly Cleary		2		2
Boise-Eliot	5	4	3	12
Clarendon - Portsmouth	1	1	1	3
Faubion	1	3	1	5
George	3		3	6
Gray			1	1
Humboldt	2	5	3	10
Irvington		3		3
King	1	2	2	5
Lee	1		2	3
Lent		1		1
Madison			7	7
Marysville	1			1
Ockley Green	2	3	2	7
Peninsula	3	3		6
Rigler	6	2		8
Sabin	3		2	5
Scott		1		1
Vernon	3	6	4	13
West Sylvan		1		1
Woodlawn	4	7	4	15
Out of District	12	6	5	23
Self Enhancement Academy Total	50	51	41	142

Portland Public Schools

Neighborhood Distribution of Charter School Students (October 2008)

Trillium Public Charter															
Neighborhood Where the Students Live	Grade														Total
	KG	01	02	03	04	05	06	07	08	09	10	11	12		
Alameda		1	3			3								7	
Arleta									1					1	
Astor			2	1	1	1	2	1	1					9	
Atkinson				1		1								2	
Beach	5	4	2	4	4	5	1	4	4					33	
Beaumont							1		1					2	
Beverly Cleary				1	1		1	1						4	
Boise-Eliot		2	2	1		1	1	1						8	
Bridger					1			1						2	
Chapman			1											1	
Chief Joseph	2	2	1	2	2	2								11	
Clarendon - Portsmouth							2	1	1					4	
Cleveland										2	1	2		5	
Creston	1						1		1					3	
Faubion		2		2		1		1						6	
Franklin										1	2	2		5	
George							3	4	2					9	
Glencoe	1		1			1								3	
Grant										2	3	7	4	16	
Gray									1					1	
Grout					1									1	
Hosford							1	2	1					4	
Humboldt			1	1	1	1	1	2	1					8	
Irvington	1			1	1		2	1	1					7	
Jackson									1					1	
James John	5	1	2	1	1	1								11	
Jefferson										6	5	8	8	27	
Kelly			1			1								2	
King	3		1	1	1	2	1							9	
Laurelhurst				1				2						3	
Lent						1								1	
Madison									1	1	2	2	2	8	
Markham			1											1	
Marshall Campus										2	2	1	2	7	
Marysville		1		1		1								3	
Mt. Tabor									1					1	
Ockley Green							4	1	1					6	
Peninsula	1		1				1							3	
Rigler		2		1	1	1		2						7	
Roosevelt Campus										2	2	5	3	12	
Rosa Parks				2	1	2								5	
Rose City Park	2	1	2	1	2		1	1						10	
Sabin	1						1		1					3	
Sellwood							1							1	
Sitton			1	1		1								3	
Skyline			1											1	
Sunnyside Environmental									2					2	
Vernon	2	8	2	4	2		1	1	2					22	
Vestal									2					2	
Wilson											1	1	1	3	
Woodlawn	1	2	1	1	2	1	4	1	1					14	
Woodstock		1												1	
Out of District	2		1	3	3				2	1	1	1	2	16	
Trillium Total	27	27	27	31	25	27	30	30	26	17	19	29	22	337	

Neighborhood Enrollment Detail

PPS Alternative Programs / Focus Options
2008-2009 School Year

Portland Public Schools

Neighborhood Distribution of Students Attending ACCESS (October 2008)

ACCESS									
Neighborhood Where the Students Live	Grade								Total
	01	02	03	04	05	06	07	08	
Abernethy			1						1
Alameda	1	1	1	1	1				5
Arleta		1			1	1			3
Beach		1	1		2		1	1	6
Beaumont						1	1	1	3
Beverly Cleary	1	3	1	1			2		8
Boise-Eliot								1	1
Bridlemile				1					1
Capitol Hill	1		1		1				3
Chapman			2						2
Chief Joseph		1			1				2
Clark @ Binnsmead		1			1				2
Faubion			1			1	1	1	4
Forest Park		2	4	7	4				17
George								1	1
Glencoe		1	1	1					3
Hayhurst					1				1
Hosford								1	1
Humboldt	1				1	2		1	5
Irvington					1		1	2	4
Jackson						1	1		2
Lane							1		1
Laurelhurst	1			1		1			3
Lee				1					1
Llewellyn			2						2
Markham	1			2					3
Marysville			2		1			1	4
Mt. Tabor						2			2
Ockley Green							1	2	3
Rosa Parks			1						1
Rose City Park				1	2	1		1	5
Sabin	1	1	1	3	1	2	1	1	11
Scott				1	1				2
Sitton				1					1
Skyline								2	2
Sunnyside Environmental	1		1						2
Vernon	1	1	2	1		3	1	2	11
West Sylvan						4	2	3	9
Woodlawn			2						2
Out of District	2	3	3	2	5	1	2	1	19
ACCESS Total	11	16	27	24	24	20	15	22	159

Portland Public Schools

Neighborhood Distribution of Students Attending Alliance High School (October 2008)

Alliance High School					
Neighborhood Where the Students Live	Grade				Total
	09	10	11	12	
Cleveland		2	4	4	10
Franklin	1	1	2	2	6
Grant		4	11	11	26
Jefferson	1	9	20	26	56
Lincoln			4	5	9
Madison	2	11	32	33	78
Marshall Campus			20	27	47
Roosevelt Campus		3	10	8	21
Wilson			2	3	5
Out of District		1	14	15	30
Alliance Total	4	31	119	134	288

Neighborhood Distribution of Students Attending Benson High School (October 2008)

Benson High School					
Neighborhood Where the Students Live	Grade				Total
	09	10	11	12	
Cleveland	11	16	12	8	47
Franklin	9	27	12	18	66
Grant	13	17	8	12	50
Jefferson	118	81	59	63	321
Lincoln	1	5	4		10
Madison	49	42	45	42	178
Marshall Campus	43	60	41	27	171
Roosevelt Campus	64	57	52	43	216
Wilson	1	1	4	3	9
Out of District	15	17	14	20	66
Benson Total	324	323	251	236	1,134

Portland Public Schools

Neighborhood Distribution of Students Attending Creative Science (October 2008)

Creative Science										
Neighborhood Where the Students Live	Grade									Total
	KG	01	02	03	04	05	06	07	08	
Abernethy	1			1		2				4
Alameda	1	2				2				5
Arleta	1			2	1			2		6
Atkinson	4	4	1	3						12
Beaumont							1		1	2
Beverly Cleary	1	1	1							3
Bridger	5	5	7	10	8	4	3	6	11	59
Bridlemile					1					1
Capitol Hill	1									1
Chief Joseph					1					1
Clark @ Binnsmead	6	6	2	2	2	4	2	5	3	32
Creston	2	4		1	3	2	3	2	1	18
Faubion	1									1
Glencoe	3	2	2	1	2	1				11
Grout	1				1					2
Hosford								1		1
Humboldt			1				1			2
James John		1				1				2
Kelly	4	1	1	1						7
Lane							1	3		4
Laurelhurst						1	1			2
Lee	2		1			1				4
Lent	1									1
Lewis		1								1
Llewellyn	1									1
Marysville	1	1	2		2		1			7
Mt. Tabor								2	1	3
Rose City Park	1	1	1		1	1				5
Scott	1	2	4	1			1			9
Sellwood							3			3
Sunnyside Environmental					1					1
Vernon	1			1		1	1			4
Vestal	4	5		1	2	2	1	1	5	21
Whitman	1			1	1	1				4
Woodlawn						1				1
Woodmere	2	1			1	1				5
Woodstock			1	1		1				3
Out of District	1		3	1	1	1	1	1	2	11
Creative Science Total	47	37	27	27	28	27	20	23	24	260

Portland Public Schools

**Neighborhood Distribution of Students Attending da Vinci Arts Middle School
(October 2008)**

da Vinci Arts Middle School				
Neighborhood Where the Students Live	Grade			Total
	06	07	08	
Arleta	4		3	7
Astor	4	1	7	12
Beach	4	4	1	9
Beaumont	10	12	12	34
Beverly Cleary	10	8	24	42
Boise-Eliot			1	1
Bridger	3	5		8
Clarendon - Portsmouth		2	1	3
Clark @ Binnsmead	2		2	4
Creston	6	2	3	11
Faubion		4	3	7
George	6	3	1	10
Gray	1	3		4
Hosford	25	18	22	65
Humboldt	1	2	2	5
Irvington	2	5	3	10
Jackson			1	1
King	1	5	2	8
Lane		3		3
Laurelhurst	3	7		10
Lee		1		1
Lent	1		1	2
Madison			12	12
Marysville	2	1	1	4
Mt. Tabor	17	17	12	46
Ockley Green	4	4	3	11
Peninsula	1		1	2
Rigler	1	3		4
Rose City Park	6	1	3	10
Sabin	2	2	3	7
Scott	2			2
Sellwood	7	5	6	18
Skyline	3		1	4
Sunnyside Environmental		1	1	2
Vernon	2	2	8	12
Vestal	5	9	1	15
West Sylvan	8	8	6	22
Woodlawn	3	1	5	9
Out of District	2	1	5	8
da Vinci Arts Total	148	140	157	445

Portland Public Schools

Neighborhood Distribution of Students Attending Metropolitan Learning Center (October 2008)

Metropolitan Learning Center														
Neighborhood Where the Students Live	Grade													Total
	KG	01	02	03	04	05	06	07	08	09	10	11	12	
Rose City Park	1			1		2		1						5
Sabin		1			2		3	4	1					11
Scott							1	1						2
Sellwood							1	1	1					3
Sitton	3	1	2	1		1								8
Skyline								1						1
Stephenson		1												1
Sunnyside Environmental							1		1					2
Vernon	3	2	1	1		1		1	2					11
Vestal			1					1	3					5
West Sylvan							1	7	3					11
Wilson										2	2	1	1	6
Woodlawn		4		2	1	1	6	1	2					17
Woodmere			1											1
Woodstock					1									1
Out of District	1		1			3	7	2	2	2	2	3	5	28
MLC Total	24	26	26	26	26	26	48	52	51	28	23	41	27	424

Portland Public Schools

Neighborhood Distribution of Students Attending Ockley Green (October 2008)

Ockley Green										
Neighborhood Where the Students Live	Grade									Total
	KG	01	02	03	04	05	06	07	08	
Astor				1			1	3	2	7
Beach	6	4	4	2	1	4	5	8	8	42
Boise-Eliot									1	1
Chief Joseph	7	4	12	5	3	6				37
Clarendon - Portsmouth			1						3	4
Clark @ Binnsmead		1								1
Faubion			2	1	2	1	2	4	4	16
George							9	8	8	25
Glencoe				1						1
Humboldt		1	2				1		2	6
Irvington									2	2
James John	2	1	1							4
King			1			1			5	7
Lane								1		1
Lee							1			1
Llewellyn		1								1
Madison									4	4
Ockley Green							25	30	32	87
Peninsula		1							2	3
Rigler		1	1	1	3	2	1	1		10
Rosa Parks	1	2	1	1	2	1				8
Rose City Park		1					1			2
Sabin									1	1
Scott					1	1	1			3
Sitton	2				1					3
Skyline							1			1
Vernon		2						1	1	4
Woodlawn	9	1	1	3	3	3	6	17	11	54
Out of District				1						1
Ockley Green Total	27	20	26	16	16	19	54	73	86	337

Portland Public Schools

Neighborhood Distribution of Students Attending Richmond (October 2008)

Richmond - Japanese Immersion								
Neighborhood Where the Students Live	Grade							Total
	PK	KG	01	02	03	04	05	
Abernethy	3	11	5	5	2	2	4	32
Ainsworth	1		1		1	1		4
Alameda	2	5	2	4	1	2	2	18
Arleta			1	1				2
Astor		1		1	2		2	6
Atkinson		2	3		3			8
Beach		1		1				2
Beverly Cleary	1	4	1	4				10
Boise-Eliot						1		1
Bridger	2	4	2	2	1	2		13
Bridlemile		1		1		1		3
Buckman			2	1				3
Capitol Hill	2	2	1	2	1			8
Chapman		5		1	1		1	8
Chief Joseph		1	1			2	2	6
Clarendon - Portsmouth						1		1
Clark @ Binnsmead		2	2	1		1		6
Creston	2	6	6	7	2	3	2	28
Duniway			3	1		2	1	7
Faubion	2	4	1	1	2	2		12
Glencoe	4	7	13	4	8	5	2	43
Grout	3	2	3	6	2	2	4	22
Hayhurst		2	1			2		5
Humboldt			1	1				2
Irvington	2	1	2	2				7
James John	1		2	1	1	1		6
Kelly		2	4				1	7
King				1				1
Laurelhurst	1	6	1	3	1	3		15
Lee	1		2		1			4
Lent					1			1
Lewis	1	1	1	3	1			7
Llewellyn		6	2	1	3	1	1	14
Maplewood	1	1	1					3
Markham		1		2	1	2	2	8
Marysville		2	2	2	1	1		8
Peninsula	1		3	1				5
Rieke		1		2	1		1	5
Rigler	2	1	1	1		2		7
Rose City Park	1	9	1	3	2	3	2	21
Sabin	1	1			1		2	5
Scott	1	1		1	1			4
Sitton	3			1				4
Skyline	2							2
Stephenson		2		1	1			4
Sunnyside Environmental	2	1	3	2	1	2	1	12
Vernon	4	1	5	3	1	2	2	18
Vestal	1	4	5	2	1	3	1	17
Whitman		1		1				2
Woodlawn		1				2	1	4
Woodmere	1		1	1				3

Portland Public Schools

Neighborhood Distribution of Students Attending Richmond (October 2008)

Richmond - Japanese Immersion								
Neighborhood Where the Students Live	Grade							Total
	PK	KG	01	02	03	04	05	
Woodstock		2	3	2	1	1		9
Out of District		5	12	16	9	4	6	52
Richmond Total	48	110	100	96	55	56	40	505

Portland Public Schools

Neighborhood Distribution of Students Attending Winterhaven (October 2008)

Neighborhood Where the Students Live	Winterhaven										Total
	Grade										
	KG	01	02	03	04	05	06	07	08		
Abernethy	1	2	2	2	4	3					14
Alameda	1	1	1	1	3	1					8
Arleta	1		2		2	2	2	3	2		14
Astor							1	1			2
Beach			1			1	2	1	1		6
Beaumont							5	1	1		7
Beverly Cleary		1		1			1	1	5		9
Boise-Eliot				1		1					2
Bridger		1		1			1		1		4
Bridlemile	1										1
Buckman	2		1	1	1						5
Capitol Hill			1	1		1					3
Chief Joseph			1			3					4
Clarendon - Portsmouth								1	1		2
Clark @ Binnsmead	1				1				2		4
Creston	1		2	4	2		6	3	2		20
Duniway			1		1	1					3
Glencoe	2	1	2	2	1	2					10
Gray								3			3
Grout	4	4	5	4	10	4					31
Hosford							15	15	19		49
Humboldt									1		1
Irvington	1	1	1			1	2	1			7
Jackson								1			1
James John		1			1						2
Kelly			1			1					2
King	1							1			2
Lane							1	2	1		4
Laurelhurst				1		1	1	1			4
Lee		1					1				2
Lewis		2		1							3
Llewellyn	3	9	4	2	3	2					23
Maplewood				2		1					3
Marysville							1				1
Mt. Tabor							3	4	6		13
Ockley Green							2	1	2		5
Peninsula								1			1
Rieke		1		1							2
Rose City Park			1					1	1		3
Sabin		1				1	1	1	2		6
Scott	2					2	1				5
Sellwood							13	7	6		26
Sitton	1		1		1						3
Skyline								1			1
Stephenson				1		1					2
Sunnyside Environmental	1		1	1							3
Vernon				1						1	2
Vestal	1									1	2
West Sylvan									2		2
Woodlawn		1		1				1	1		4

Portland Public Schools

Neighborhood Distribution of Students Attending Winterhaven (October 2008)

Winterhaven										
Neighborhood Where the Students Live	Grade									
	KG	01	02	03	04	05	06	07	08	Total
Woodmere	1									1
Woodstock			1	1		1				3
Out of District		1					1	1	2	5
Winterhaven Total	25	28	29	30	30	30	60	53	60	345

Portland Public Schools

Neighborhood Distribution of Students Attending the Young Women's Academy (October 2008)

Young Women's Academy						
Neighborhood Where the Students Live	Grade					Total
	06	07	08	09	10	
Arleta			2			2
Astor		1				1
Beach	1	2	2			5
Beaumont	3	1	1			5
Beverly Cleary			1			1
Boise-Eliot		2				2
Bridger		1	1			2
Clarendon - Portsmouth	1	2	1			4
Clark @ Binnsmead	1					1
Cleveland				1		1
Faubion		4	2			6
George	7	6	3			16
Grant				3	2	5
Hosford		2				2
Humboldt	2	3				5
Irvington	1	2	1			4
Jackson			1			1
Jefferson				9	8	17
King		1	2			3
Lane		1				1
Lincoln				2	1	3
Madison			3	2		5
Marshall Campus				3	1	4
Ockley Green	4	1	4			9
Peninsula			1			1
Rigler	2	2				4
Roosevelt Campus				6	5	11
Sabin	2		2			4
Scott	1	2				3
Vernon	3	1	1			5
West Sylvan		1	1			2
Wilson				2		2
Woodlawn	5	4	4			13
Out of District			2	1	1	4
Young Women's Academy Total	33	39	35	29	18	154

PPS Student Projections by Neighborhood of Residence

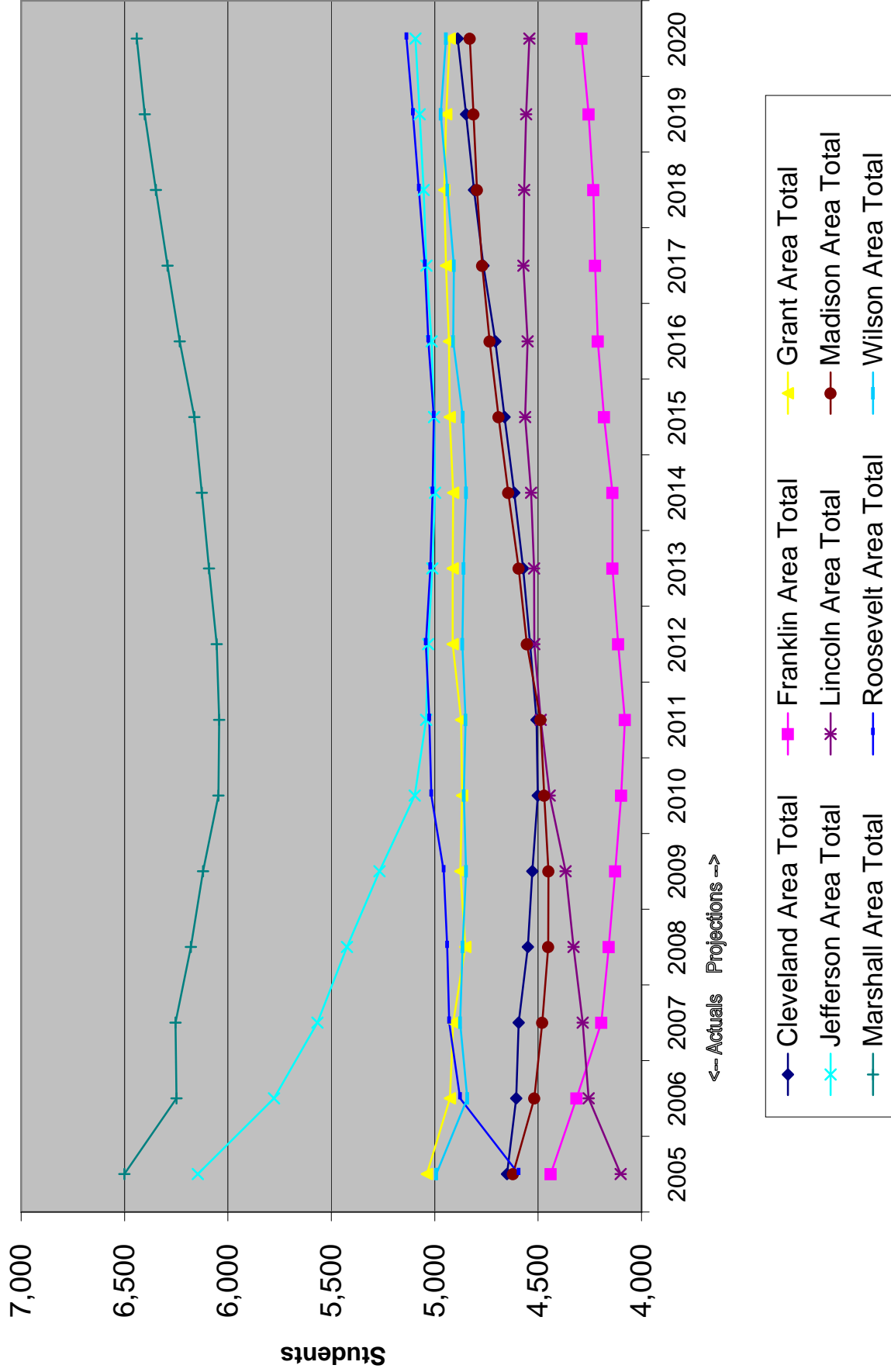

Note: Out of District students and Students with unknown address excluded from total.
 Source: Population Research Center, Portland State University
 Based on October 2007 Data

Portland Public School Student Projections by Neighborhood High School Attendance Areas

HS Area Where Students Live	Projected >															
	2005-06	2006-07	2007-08	2008-09	2009-10	2010-11	2011-12	2012-13	2013-14	2014-15	2015-16	2016-17	2017-18	2018-19	2019-20	2020-21
Cleveland																
K-2	1,115	1,133	1,180	1,186	1,196	1,211	1,234	1,256	1,277	1,297	1,316	1,325	1,325	1,323	1,321	1,320
3-5	1,071	1,054	1,051	1,068	1,086	1,118	1,125	1,134	1,145	1,159	1,173	1,187	1,199	1,209	1,217	1,224
6-8	1,064	1,022	1,005	974	951	931	936	954	983	990	995	1,005	1,022	1,039	1,059	1,074
9-12	1,400	1,397	1,356	1,320	1,293	1,240	1,211	1,193	1,165	1,168	1,176	1,188	1,216	1,237	1,250	1,269
Total	4,650	4,606	4,594	4,550	4,528	4,502	4,508	4,539	4,572	4,616	4,662	4,707	4,764	4,810	4,849	4,889
Franklin																
K-2	1,095	1,120	1,081	1,100	1,140	1,179	1,160	1,154	1,154	1,147	1,142	1,136	1,129	1,119	1,108	1,100
3-5	1,003	1,006	984	1,022	1,024	1,005	1,023	1,050	1,078	1,076	1,085	1,093	1,090	1,085	1,080	1,074
6-8	963	898	907	889	875	837	866	881	874	901	937	966	956	955	961	962
9-12	1,378	1,290	1,212	1,137	1,078	1,068	1,021	1,018	1,025	1,006	1,007	1,006	1,040	1,064	1,097	1,144
Total	4,439	4,315	4,194	4,158	4,127	4,099	4,080	4,113	4,141	4,140	4,181	4,211	4,225	4,233	4,256	4,290
Grant																
K-2	1,221	1,203	1,282	1,299	1,297	1,290	1,302	1,310	1,314	1,318	1,319	1,316	1,316	1,301	1,293	1,282
3-5	1,144	1,096	1,100	1,115	1,145	1,184	1,190	1,177	1,167	1,174	1,179	1,183	1,185	1,186	1,186	1,186
6-8	1,059	1,016	1,017	1,047	1,054	1,047	1,053	1,065	1,091	1,091	1,076	1,064	1,077	1,088	1,098	1,105
9-12	1,614	1,612	1,508	1,387	1,376	1,343	1,324	1,357	1,337	1,324	1,350	1,364	1,369	1,375	1,363	1,351
Total	5,038	4,927	4,911	4,852	4,876	4,868	4,873	4,913	4,913	4,911	4,928	4,931	4,946	4,954	4,944	4,928
Jefferson																
K-2	1,520	1,417	1,418	1,417	1,414	1,392	1,383	1,397	1,417	1,431	1,443	1,454	1,461	1,468	1,470	1,475
3-5	1,426	1,369	1,313	1,295	1,267	1,248	1,239	1,254	1,266	1,268	1,276	1,289	1,297	1,303	1,309	1,315
6-8	1,275	1,242	1,234	1,203	1,150	1,103	1,093	1,066	1,055	1,041	1,040	1,044	1,051	1,062	1,078	1,086
9-12	1,925	1,745	1,598	1,506	1,432	1,350	1,323	1,311	1,270	1,254	1,240	1,224	1,228	1,217	1,212	1,213
Total	6,146	5,777	5,567	5,425	5,267	5,097	5,042	5,032	5,012	4,998	5,003	5,015	5,041	5,054	5,073	5,093
Lincoln																
K-2	903	918	959	1,002	1,021	1,026	1,025	1,021	1,009	1,000	989	989	1,000	1,006	1,009	1,014
3-5	985	1,010	997	1,004	996	1,036	1,048	1,042	1,028	1,019	1,017	1,011	1,009	1,004	1,002	1,001
6-8	892	917	953	981	1,014	1,025	1,043	1,032	1,066	1,083	1,086	1,074	1,059	1,047	1,032	1,020
9-12	1,321	1,404	1,363	1,330	1,324	1,345	1,359	1,411	1,405	1,420	1,459	1,465	1,491	1,499	1,503	1,495
Total	4,101	4,256	4,284	4,329	4,367	4,444	4,487	4,518	4,520	4,534	4,563	4,551	4,571	4,568	4,558	4,542
Madison																
K-2	1,072	1,104	1,145	1,176	1,194	1,212	1,233	1,249	1,265	1,282	1,298	1,302	1,298	1,289	1,281	1,275
3-5	1,017	971	1,003	1,017	1,050	1,083	1,105	1,113	1,123	1,136	1,153	1,165	1,174	1,179	1,183	1,187
6-8	1,000	991	938	962	953	955	953	977	998	1,013	1,010	1,010	1,020	1,030	1,045	1,056
9-12	1,533	1,449	1,389	1,291	1,248	1,215	1,192	1,211	1,203	1,208	1,225	1,252	1,274	1,293	1,299	1,307
Total	4,622	4,518	4,480	4,451	4,450	4,470	4,488	4,555	4,594	4,644	4,691	4,734	4,771	4,796	4,813	4,830

Portland Public School Student Projections by Neighborhood

High School Attendance Areas

HS Area Where Students Live	< Actual					Projected >										
	2005-06	2006-07	2007-08	2008-09	2009-10	2010-11	2011-12	2012-13	2013-14	2014-15	2015-16	2016-17	2017-18	2018-19	2019-20	2020-21
Marshall																
K-2	1,565	1,484	1,585	1,612	1,632	1,618	1,633	1,653	1,676	1,694	1,707	1,714	1,716	1,711	1,710	1,709
3-5	1,525	1,467	1,476	1,466	1,494	1,523	1,542	1,555	1,545	1,558	1,580	1,602	1,613	1,623	1,630	1,637
6-8	1,488	1,448	1,427	1,385	1,324	1,289	1,278	1,311	1,354	1,376	1,391	1,387	1,403	1,426	1,451	1,470
9-12	1,923	1,843	1,754	1,704	1,658	1,604	1,577	1,523	1,505	1,487	1,473	1,518	1,548	1,576	1,600	1,613
Total	6,501	6,249	6,254	6,179	6,120	6,046	6,042	6,054	6,092	6,127	6,163	6,233	6,292	6,348	6,403	6,441
Roosevelt																
K-2	1,124	1,229	1,260	1,281	1,293	1,308	1,313	1,308	1,305	1,301	1,296	1,303	1,318	1,331	1,340	1,349
3-5	1,072	1,125	1,193	1,204	1,215	1,205	1,209	1,217	1,225	1,227	1,235	1,244	1,248	1,251	1,258	1,263
6-8	1,011	1,089	1,079	1,110	1,090	1,108	1,115	1,137	1,133	1,146	1,160	1,166	1,158	1,152	1,149	1,143
9-12	1,387	1,431	1,395	1,342	1,355	1,392	1,386	1,378	1,355	1,334	1,310	1,315	1,321	1,339	1,355	1,378
Total	4,594	4,877	4,930	4,940	4,956	5,016	5,026	5,043	5,021	5,011	5,004	5,031	5,048	5,076	5,105	5,136
Wilson																
K-2	1,003	1,017	1,057	1,079	1,109	1,080	1,101	1,115	1,130	1,140	1,150	1,153	1,151	1,145	1,140	1,136
3-5	1,108	1,038	1,056	1,064	1,096	1,122	1,134	1,155	1,117	1,133	1,143	1,152	1,156	1,157	1,159	1,158
6-8	1,178	1,143	1,162	1,161	1,109	1,111	1,105	1,128	1,148	1,153	1,167	1,127	1,143	1,156	1,170	1,179
9-12	1,704	1,643	1,602	1,561	1,535	1,546	1,511	1,468	1,466	1,422	1,404	1,479	1,457	1,480	1,502	1,473
Total	4,993	4,842	4,877	4,865	4,849	4,859	4,851	4,866	4,861	4,848	4,864	4,911	4,907	4,938	4,971	4,946
Out of District																
K-2	255	240	225	226	219	218	216	209	213	215	213	214	215	215	217	214
3-5	196	230	208	201	195	196	199	192	187	189	185	186	183	186	182	183
6-8	181	191	144	149	150	158	154	146	149	151	147	145	140	140	136	141
9-12	406	416	414	403	429	432	390	407	375	404	408	376	385	395	385	379
Total	1,038	1,079	992	980	994	1,005	960	955	925	960	954	922	924	937	921	918

Note: "Total" may include a small number of ungraded students.

Source: Population Research Center
College of Urban and Public Affairs
Portland State University

PPS K-12 Ethnicity by Student Residence

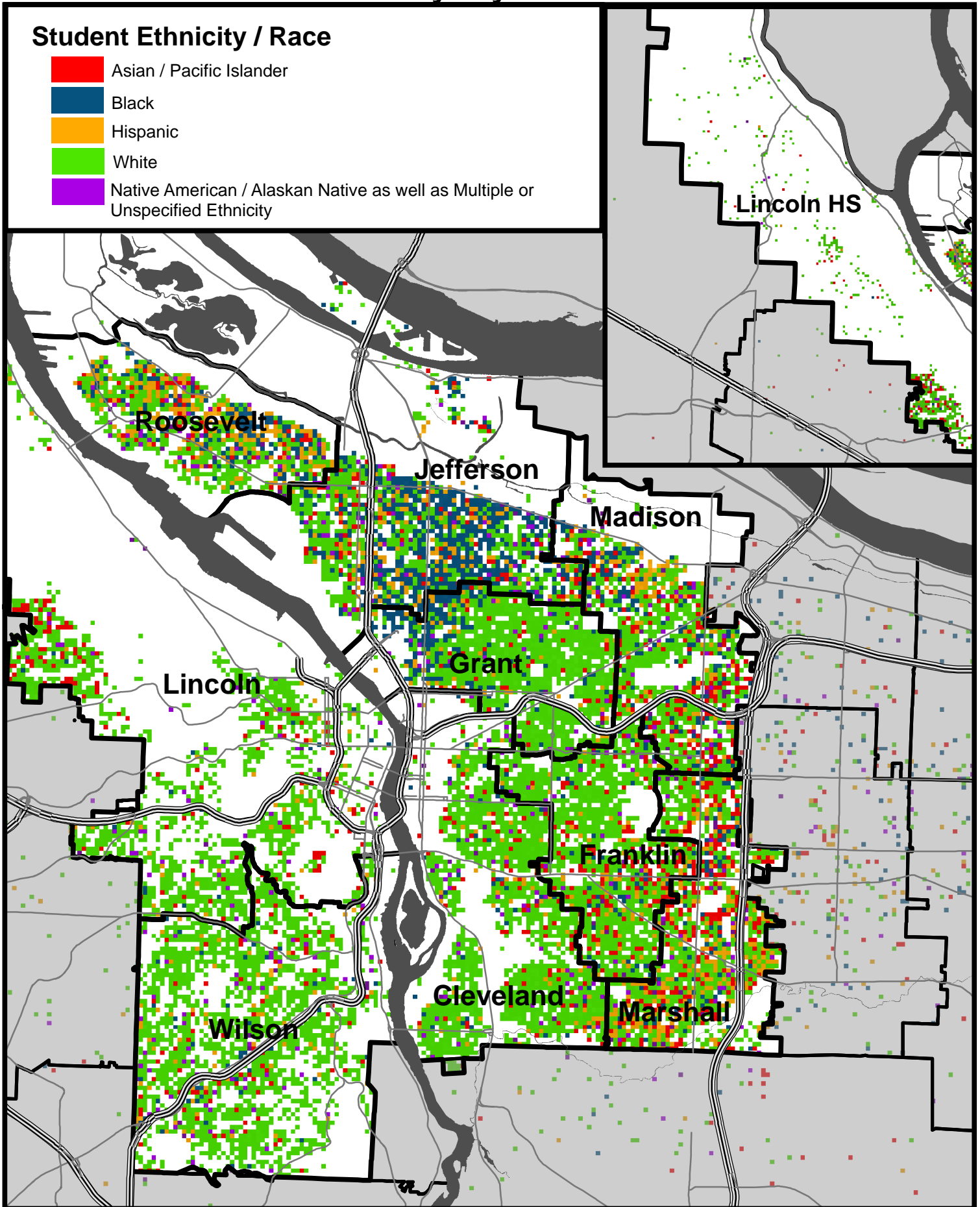

Residence of students enrolled October 1, 2008.

Many points would overlap, which was accounted for by only showing the majority group for each area.

PPS K-12 Ethnicity Percent by Student Residence

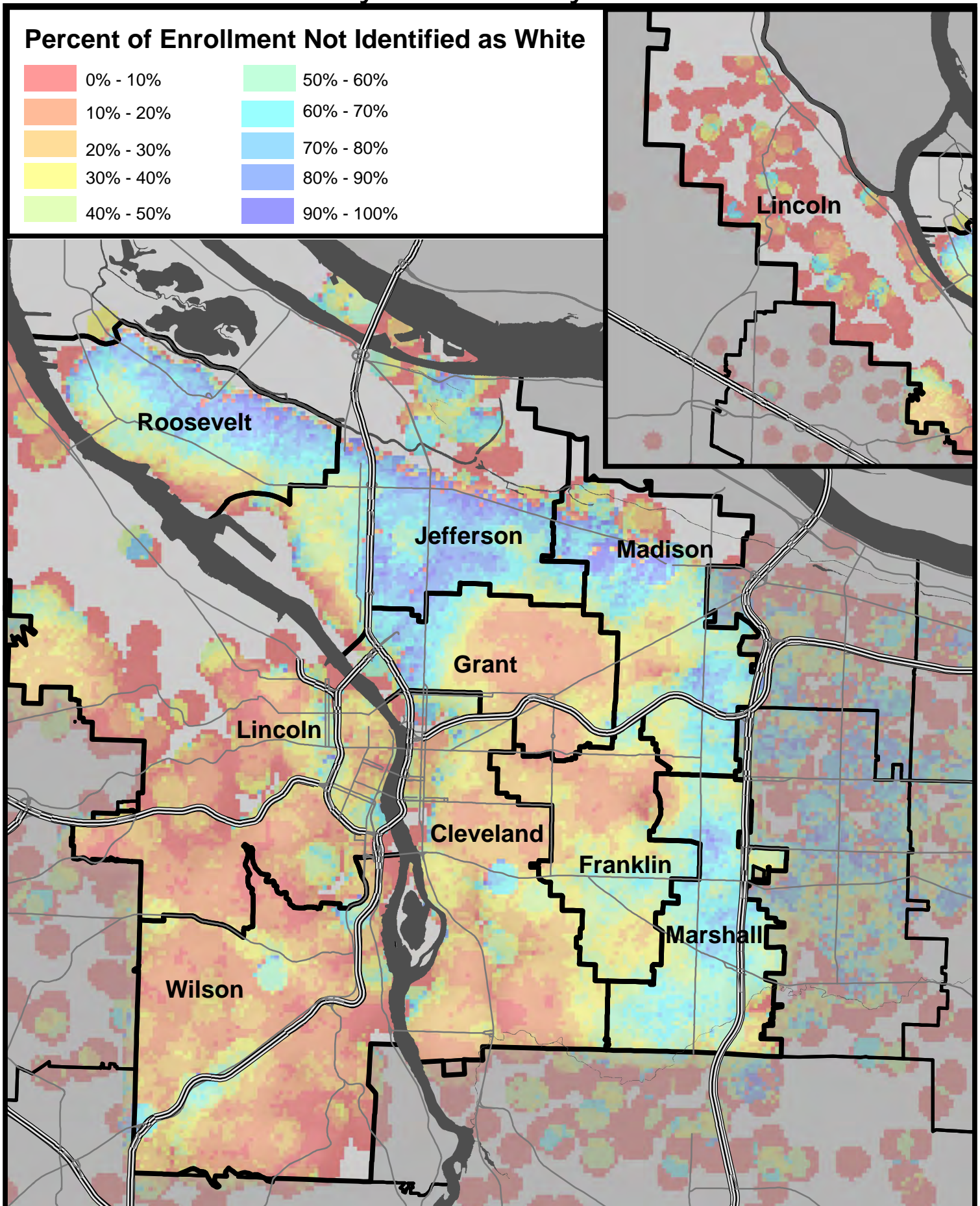

Ethnicity Data based on October 1, 2008 K-12 Enrollment. Darker areas represent out of district or areas with few students.

PPS K-12 Socio-economic Status

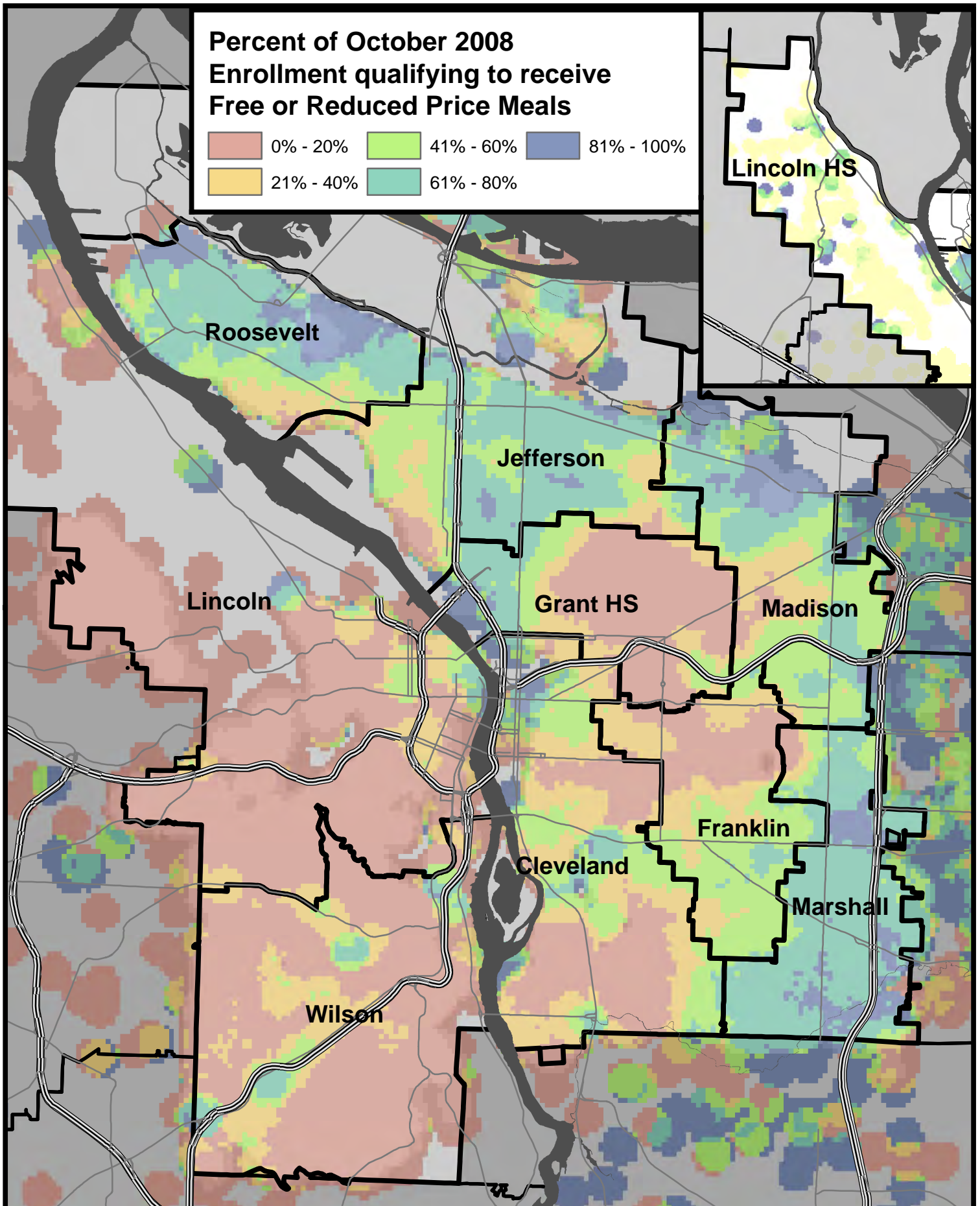

Percentages displayed are averaged across student addresses. Darker colors represent areas with fewer students.

PPS K-12 Enrollment by High School Area

Each colored point represents student locations with the color associated with the HS Area of the school that they attend and the location of the point associated with the student's residence.

Non-Neighborhood Focus Options have been assigned HS Areas as follows: Creative Science to Marshall, ACCESS (gr.1-8) to Grant, Benson to the Cleveland Area, da Vinci to the Grant Area, Winterhaven to the Cleveland Area, Richmond to the Franklin Area and Metro Learning Center to the Lincoln Area. Students attending a certain non-neighborhood schools are not assigned to a HS Area [and are not shown below], these schools are PPS Charters, Special Services, Community Based Alternatives or other PPS programs (Head Start, Native Montessori Program, and Alliance High School).

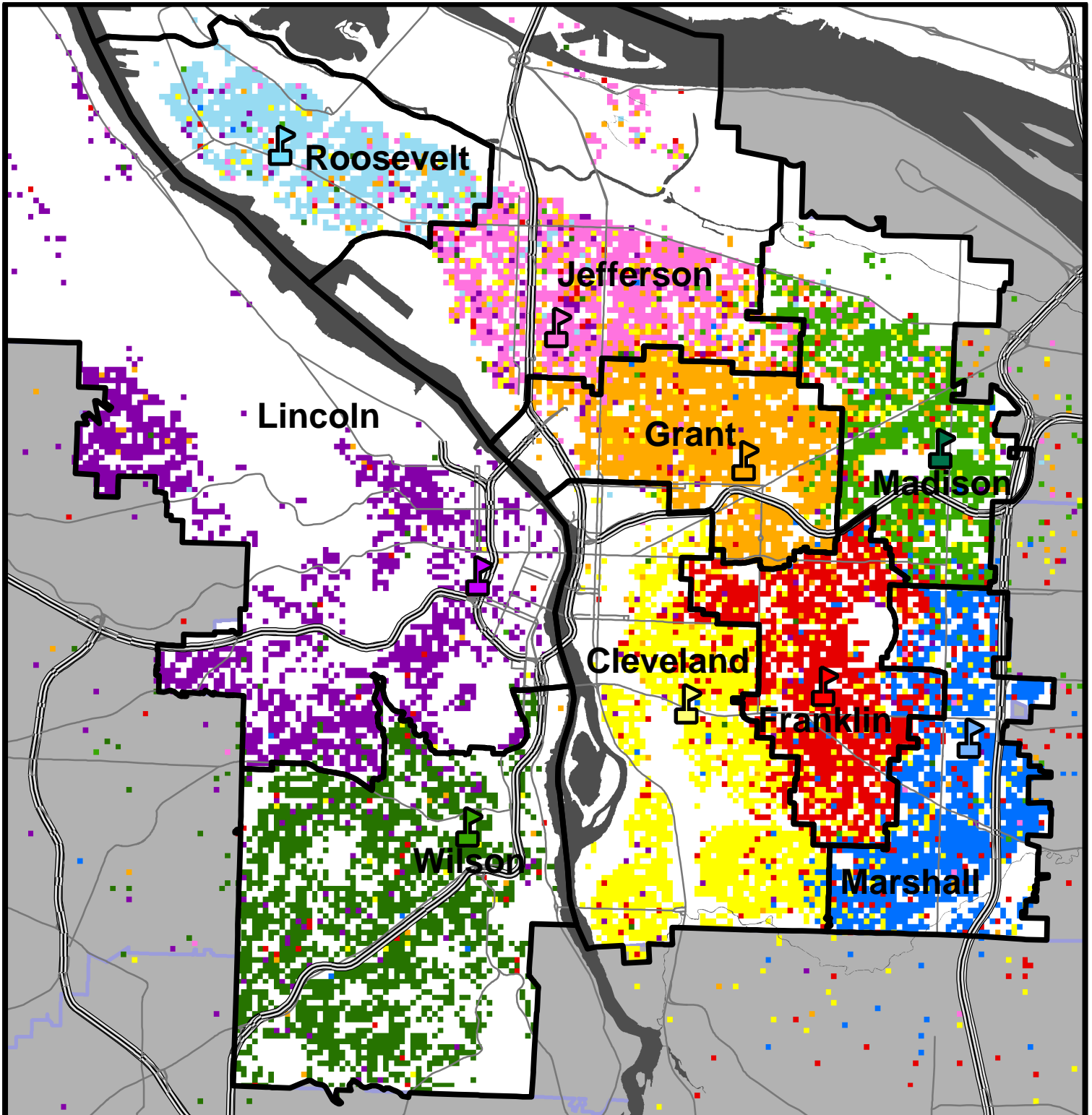

Points represent October 1, 2008 Enrollment in standard Portland Public Schools. Part of the Lincoln Area (Skyline) not shown. Many points would overlap, which was accounted for by only showing the majority attending HS Area group.

PPS K-12 Enrollment in other HS Areas

Each colored point represents student locations with the color associated with the area of the school that they attend and the location of the point associated with the student's residence.

Only students attending a school outside their HS Area are shown below.

Non-Neighborhood Focus Options have been assigned HS Areas as follows: Creative Science to Marshall, ACCESS (gr.1-8) to Grant, Benson to the Cleveland Area, da Vinci to the Grant Area, Winterhaven to the Cleveland Area, Richmond to the Franklin Area and Metro Learning Center to the Lincoln Area. Students attending a certain non-neighborhood schools are not assigned to a HS Area, [and not shown below] these schools are PPS Charters, Special Services, Community Based Alternatives or other PPS programs (Head Start, Native Montessori Program, and Alliance HS).

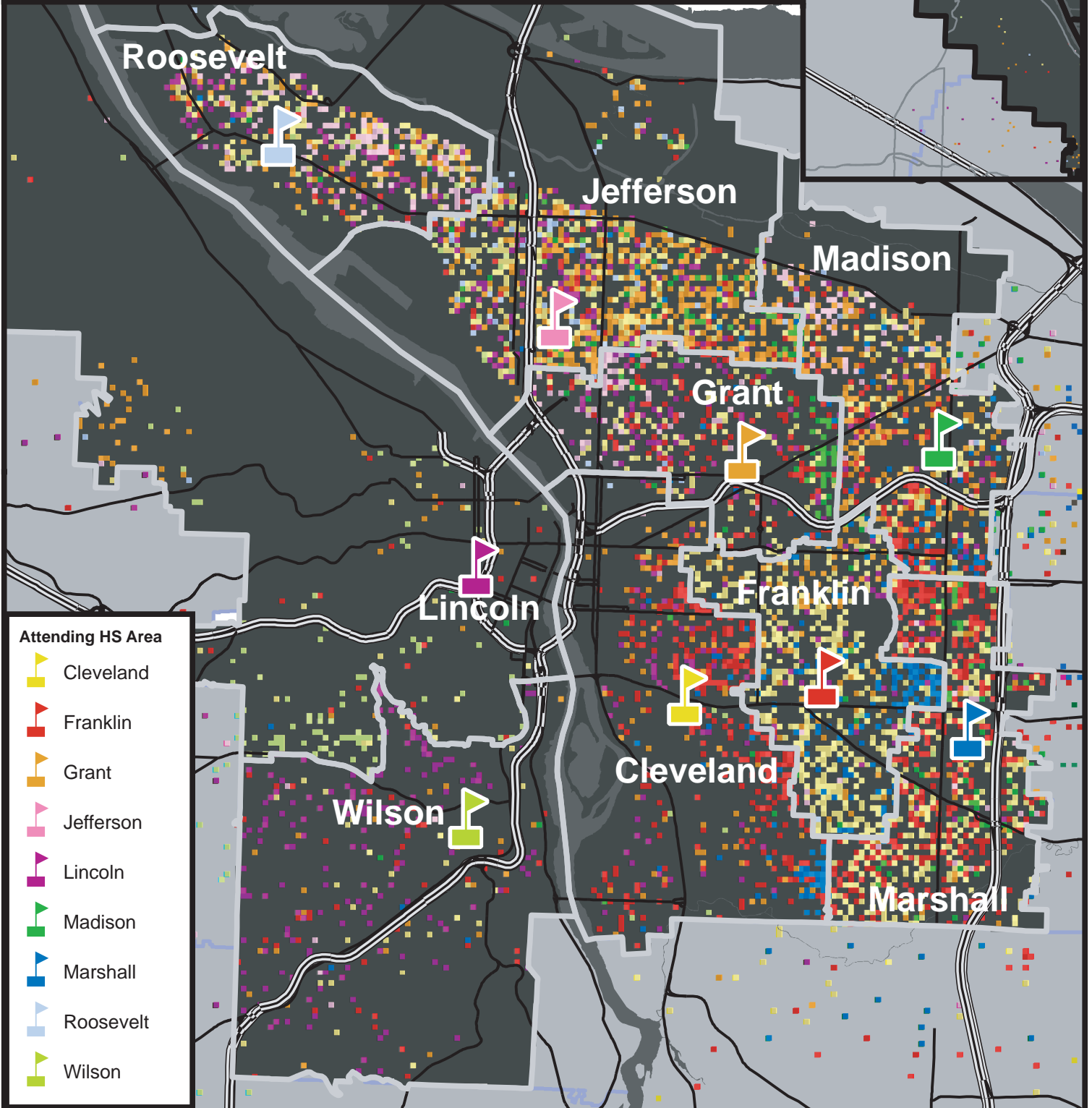

Where points would overlap, this map only shows the majority HS Area group.

Portland Public Schools Capture Rate

Capture rate is the proportion of students enrolled in PPS that are attending their neighborhood school; private school students not included. Below is a map based on student residence showing the proportion of students attending their neighborhood school. Blue colors indicate a higher proportion staying in their neighborhood while red colors show higher proportion attending schools other than their neighborhood school.

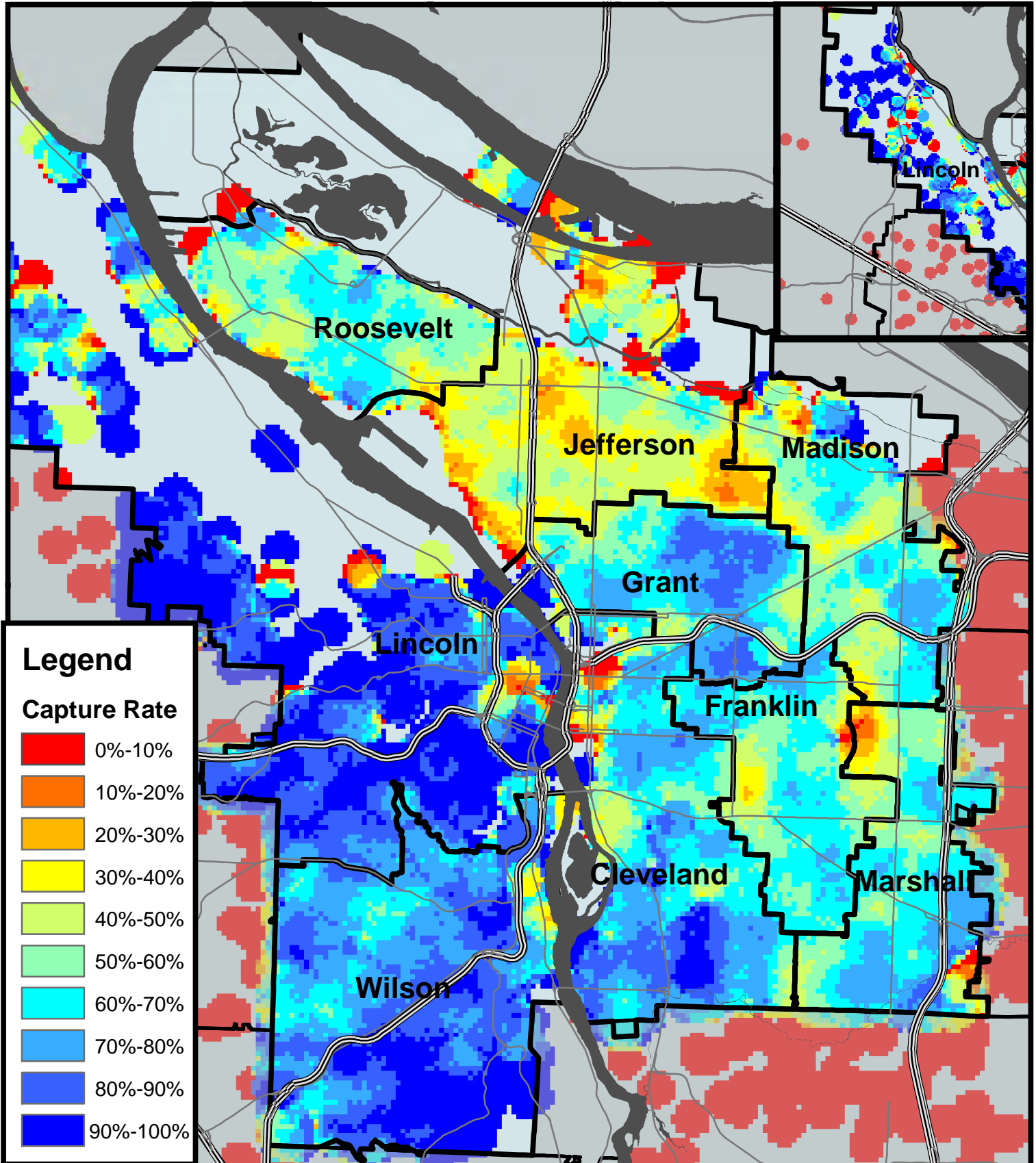

Data from K-12 student enrollment as of October 1, 2008.

2008-09 School Profiles

Name (Grade Span)	Page Number
Abernethy (KG-5)	126
ACCESS (KG-8)	128
ACT (9-12)	130
Ainsworth (KG-5)	132
Alameda (KG-5)	134
Alliance (9-12)	136
Arleta (KG-8)	138
Arthur Academy-Portland (Charter) (KG-5)	140
Astor (KG-8)	142
Atkinson (KG-5)	144
Beach (PK-8)	146
Beaumont (6-8)	148
Benson (9-12)	150
Beverly Cleary (KG-8)	152
Biz Tech High (9-12)	154
Boise-Eliot (PK-8)	156
Bridger (KG-8)	158
Bridlemile (KG-5)	160
Buckman (KG-5)	162
Capitol Hill (KG-5)	164
Chapman (KG-5)	166
Chief Joseph (PK-5)	168
Clarendon-Portsmouth (KG-8)	170
Clark@Binnsmead (KG-8)	172
Cleveland (9-12)	174
CM2 Opal School (Charter) (KG-5)	176
Creative Science School (KG-8)	178
Creston (KG-6)	180
da Vinci Arts (6-8)	182
Duniway (KG-5)	184
Faubion (PK-8)	186
Forest Park (KG-5)	188
Franklin (9-12)	190
George (6-8)	192
Glencoe (KG-5)	194
Grant (9-12)	196

Name (Grade Span)	Page Number
Gray (6-8)	198
Grout (KG-5)	200
Hayhurst (KG-8)	202
Hosford (6-8)	204
Humboldt (PK-8)	206
Irvington (KG-8)	208
Jackson (6-8)	210
James John (KG-5)	212
Jefferson (6-12)	214
Kelly (KG-5)	216
King (PK-8)	218
Lane (6-8)	220
Laurelhurst (KG-7)	222
Leadership and Entrepreneurship (Charter) (9-12)	224
Lee (KG-8)	226
Lent (KG-8)	228
Lewis (KG-5)	230
Lincoln (9-12)	232
Llewellyn (KG-5)	234
Madison (8-12)	236
Maplewood (KG-5)	238
Markham (KG-5)	240
Marysville (KG-8)	242
Metropolitan Learning Center (KG-12)	244
Mt. Tabor (6-8)	246
Ockley Green (KG-8)	248
Pauling Academy of Integrated Science (9-12)	250
Peninsula (PK-8)	252
Portland Village School (Charter) (KG-4)	254
POWER (9-12)	256
Renaissance Arts (9-12)	258
Richmond - Japanese Immersion Program (PK-5)	260
Rieke (KG-5)	262
Rigler (KG-7)	264
Rosa Parks (KG-5)	266
Roseway Heights (KG-8)	268
Sabin (PK-8)	270
Scott (KG-7)	272
SEIS (9-12)	274

Name (Grade Span)	Page Number
Self Enhancement Academy (Charter) (6-8)	276
Sellwood (6-8)	278
Sitton (KG-5)	280
Skyline (KG-8)	282
Stephenson (KG-5)	284
Sunnyside Environmental School (KG-8)	286
The Emerson School (Charter) (KG-5)	288
Trillium (Charter) (KG-12)	290
Vernon (PK-8)	292
Vestal (KG-8)	294
West Sylvan (6-8)	296
Whitman (KG-5)	298
Wilson (9-12)	300
Winterhaven (KG-8)	302
Woodlawn (PK-8)	304
Woodmere (KG-5)	306
Woodstock (KG-5)	308

Address 2421 SE Orange Ave.		Phone 916-6190
Cluster Cleveland	Feeds To Hosford	

1. BUDGET AND STAFFING

School Budget Per Student	\$4982
Budget Rank (1-27)	13
Free & Reduced	16.6%
School Receives Title I Funds?	No
Special Education	13.8%
English Language Learners	1.7%
Talented and Gifted	16.6%

Licensed FTE Allocation

Admin Support	1.75
Ratio FTE	14.06
SES FTE	0.34
One Time Adjustments	0.12
Title I	0.00
Foundation/Fee for Service K	1.99
Other Grants	0.00
TOTAL	18.26

2. ENROLLMENT CHARACTERISTICS

Year	K	1	2	3	4	5	TOTAL
2004	34	28	36	36	40	29	203
2005	68	56	53	57	72	60	366
2006	53	75	50	55	56	68	357
2007	57	54	76	47	54	54	342
2008	64	69	58	65	45	48	349

2008 Enrollment

Neighborhood students	282
Students from other neighborhoods	67

Change in Enrollment from 2007 to 2008	+7
Change in Enrollment from 2004 to 2008	+146
Projected Enrollment in 2013 (K-12)	368

Racial/Ethnic Background

Asian	African American	Hispanic	Native American	White	Multiple Ethnicities	Unspecified
5.7%	1.4%	5.2%	0.6%	86.0%	0.9%	0.3%

3. NEIGHBORHOOD ATTENDANCE CHARACTERISTICS

Neighborhood PPS Student Population	451	
Attending Abernethy	282	63%
Other PPS Neighborhood Schools	58	13%
Special Programs/Focus Options	98	22%
PPS Charter Schools	13	3%
Special Services		0%
Community Based Alternatives		0%

4. EDUCATIONAL PROGRAMS

Achievement - % Meeting or Exceeding Benchmarks

Year	3rd Grade		5th Grade	
	Reading	Math	Reading	Math
2005-2006	85.7%	94.5%	80.0%	78.3%
2006-2007	94.1%	88.2%	87.0%	89.9%
2007-2008	>95%	>95%	88.0%	92.0%

For detailed achievement information go to: <http://www.pps.k12.or.us/depts-c/rne/results/>

5. SCHOOL ENVIRONMENT

2007-2008	School	Comparable District Average
Highly Qualified Teaching Assignments	100.0%	97.4%
Teacher Experience (Average in years)	17.0	13.9
Staff Attendance Rate		
Average Daily Attendance	95.1%	94.5%
Average Class Size	25.5	24.3
Stability Index	94.4%	94.0%
Student Expulsions	0.0%	0.0%
Student Suspensions	1.2%	2.7%

October 2008 Enrollment	Number of Classrooms	Density Index
349	21	17

6. ENROLLMENT INDICATORS

Student loss >5% since 2007 AND >15% since 2004?	No
Neighborhood students attending Abernethy below 55%?	No
Building density index below 15 or above 20?	No

7. COMMENTS/ISSUES

Year Round Calendar.

Abernethy focuses on student wellness and last year won the first state wide Wellness Award. Abernethy has a school garden called, "The Garden of Wonders," and students enjoy learning experiences in the garden. In the kitchen, Chef Nicole prepares student lunches each day with an emphasis on local fresh foods.

Address 4013 NE 18th Ave.		Phone 916-6482
Cluster	Feeds To Grant HS	

1. BUDGET AND STAFFING

School Budget Per Student	\$6692
Budget Rank (1-33)	3
Free & Reduced	13.2%
School Receives Title I Funds?	No
Special Education	5.7%
English Language Learners	
Talented and Gifted	99.4%

Licensed FTE Allocation

Admin Support	1.50
Ratio FTE	10.06
SES FTE	0.00
One Time Adjustments	0.00
Title I	0.00
Foundation/Fee for Service K	0.00
Other Grants	0.00
TOTAL	11.56

2. ENROLLMENT CHARACTERISTICS

Year	1	2	3	4	5	6	7	8	TOTAL
2008	11	16	27	24	24	20	15	22	159

2008 Enrollment

Neighborhood students	n/a
Students from other neighborhoods	n/a

Change in Enrollment from 2007 to 2008	n/a
Change in Enrollment from 2004 to 2008	n/a
Projected Enrollment in 2013 (K-12)	104

Racial/Ethnic Background

Asian	African American	Hispanic	Native American	White	Multiple Ethnicities	Unspecified
23.3%	1.3%	1.9%	0.0%	70.4%	3.1%	0.0%

3. NEIGHBORHOOD ATTENDANCE CHARACTERISTICS

Neighborhood attendance characteristics are not applicable to ACCESS

4. EDUCATIONAL PROGRAMS

Achievement - % Meeting or Exceeding Benchmarks

Achievement scores only shown for 3rd, 5th, 8th and 10th grades.

For detailed achievement information go to: <http://www.pps.k12.or.us/depts-c/rne/results/>

5. SCHOOL ENVIRONMENT

2007-2008	School	Comparable District Average
Highly Qualified Teaching Assignments		
Teacher Experience (Average in years)		
Staff Attendance Rate		
Average Daily Attendance		
Average Class Size		
Stability Index		
Student Expulsions		
Student Suspensions		

October 2008 Enrollment	Number of Classrooms	Density Index
159		

6. ENROLLMENT INDICATORS

Student loss >5% since 2007 AND >15% since 2004?	n/a
Neighborhood students attending ACCESS below 55%?	n/a
Building density index below 15 or above 20?	n/a

7. COMMENTS/ISSUES

Data for the ACCESS program was included in Sabin's summaries in prior years.

ACT - Roosevelt Campus

Updated 02/02/2009

Address 6941 N. Central St.		Phone 916-5260
Cluster Roosevelt	Feeders Astor, Clarendon-Portsmouth, George, Peninsula	

1. BUDGET AND STAFFING

School Budget Per Student	\$6455
Budget Rank (1-15)	8
Free & Reduced	70.4%
School Receives Title I Funds?	Yes
Special Education	23.0%
English Language Learners	15.6%
Talented and Gifted	10.5%

Licensed FTE Allocation

Admin Support	2.42
Ratio FTE	12.05
SES FTE	1.38
One Time Adjustments	0.29
Title I	1.97
Foundation/Fee for Service K	0.00
Other Grants	1.01
TOTAL	19.12

2. ENROLLMENT CHARACTERISTICS

Year	9	10	11	12	TOTAL
2004	84	84	57	78	303
2005	76	78	69	59	282
2006	62	81	77	68	288
2007	81	64	60	74	279
2008	61	82	60	54	257

2008 Enrollment

Neighborhood students	236
Students from other neighborhoods	21

Change in Enrollment from 2007 to 2008	-22
Change in Enrollment from 2004 to 2008	-46
Projected Enrollment in 2013 (K-12)	694

Racial/Ethnic Background

Asian	African American	Hispanic	Native American	White	Multiple Ethnicities	Unspecified
10.9%	21.0%	16.7%	3.5%	44.0%	3.1%	0.8%

3. NEIGHBORHOOD ATTENDANCE CHARACTERISTICS

Neighborhood PPS Student Population	1344	
Attending Roosevelt campus	657	49%
Other PPS Neighborhood Schools	168	13%
Special Programs/Focus Options	262	19%
PPS Charter Schools	31	2%
Special Services	33	2%
Community Based Alternatives	193	14%

4. EDUCATIONAL PROGRAMS

Achievement - % Meeting or Exceeding Benchmarks

Year	10th Grade	
	Reading	Math
2005-2006	46.2%	42.4%
2006-2007	55.6%	53.6%
2007-2008	32.1%	30.2%

For detailed achievement information go to: <http://www.pps.k12.or.us/depts-c/rne/results/>

5. SCHOOL ENVIRONMENT

2007-2008	School	Comparable District Average
Highly Qualified Teaching Assignments	88.9%	93.6%
Teacher Experience (Average in years)	8.5	14.2
Staff Attendance Rate		
Average Daily Attendance	82.6%	88.9%
Average Class Size	18.9	22.0
Stability Index	78.1%	88.0%
Student Expulsions	0.4%	0.6%
Student Suspensions	10.8%	8.4%

October 2008 Enrollment	Number of Classrooms	Density Index
703	64	11

6. ENROLLMENT INDICATORS

Student loss >5% since 2007 AND >15% since 2004?	No
Neighborhood students attending Roosevelt campus below 55%?	Yes
Building density index below 15 or above 20?	Yes

7. COMMENTS/ISSUES

Second year of School Improvement status: Third year of not making AYP (transportation for transfer and supplement education services sanctions apply).

Enrollment forecast is for all 3 small schools (Roosevelt Campus).

Address 2425 SW Vista Ave.		Phone 916-6288
Cluster Lincoln	Feeds To West Sylvan	

1. BUDGET AND STAFFING

School Budget Per Student	\$4834
Budget Rank (1-27)	15
Free & Reduced	5.6%
School Receives Title I Funds?	No
Special Education	6.7%
English Language Learners	0.8%
Talented and Gifted	12.1%

Licensed FTE Allocation

Admin Support	1.88
Ratio FTE	19.27
SES FTE	0.13
One Time Adjustments	0.06
Title I	0.00
Foundation/Fee for Service K	6.26
Other Grants	0.00
TOTAL	27.60

2. ENROLLMENT CHARACTERISTICS

Year	K	1	2	3	4	5	TOTAL
2004	72	73	74	97	76	107	499
2005	75	73	81	77	106	80	492
2006	79	84	77	88	77	104	509
2007	93	82	77	77	87	77	493
2008	98	94	86	80	77	85	520

2008 Enrollment

Neighborhood students	327
Students from other neighborhoods	193

Change in Enrollment from 2007 to 2008	+27
Change in Enrollment from 2004 to 2008	+21
Projected Enrollment in 2013 (K-12)	521

Racial/Ethnic Background

Asian	African American	Hispanic	Native American	White	Multiple Ethnicities	Unspecified
6.5%	1.5%	8.5%	0.4%	80.6%	1.5%	1.0%

3. NEIGHBORHOOD ATTENDANCE CHARACTERISTICS

Neighborhood PPS Student Population	346	
Attending Ainsworth	327	95%
Other PPS Neighborhood Schools	6	2%
Special Programs/Focus Options	13	4%
PPS Charter Schools		0%
Special Services		0%
Community Based Alternatives		0%

4. EDUCATIONAL PROGRAMS

Achievement - % Meeting or Exceeding Benchmarks

Year	3rd Grade		5th Grade	
	Reading	Math	Reading	Math
2005-2006	94.6%	>95%	92.2%	89.6%
2006-2007	93.2%	77.3%	89.3%	83.5%
2007-2008	94.7%	90.8%	>95%	92.1%

For detailed achievement information go to: <http://www.pps.k12.or.us/depts-c/rne/results/>

5. SCHOOL ENVIRONMENT

2007-2008	School	Comparable District Average
Highly Qualified Teaching Assignments	100.0%	97.4%
Teacher Experience (Average in years)	12.9	13.9
Staff Attendance Rate		
Average Daily Attendance	96.0%	94.5%
Average Class Size	23.0	24.3
Stability Index	98.0%	94.0%
Student Expulsions	0.0%	0.0%
Student Suspensions	0.0%	2.7%

October 2008 Enrollment	Number of Classrooms	Density Index
520	24	22

6. ENROLLMENT INDICATORS

Student loss >5% since 2007 AND >15% since 2004?	No
Neighborhood students attending Ainsworth below 55%?	No
Building density index below 15 or above 20?	Yes

7. COMMENTS/ISSUES

Address 2732 NE Fremont St.		Phone 916-6036
Cluster Grant	Feeds To Beaumont	

1. BUDGET AND STAFFING

School Budget Per Student	\$4634
Budget Rank (1-27)	23
Free & Reduced	8.1%
School Receives Title I Funds?	No
Special Education	12.0%
English Language Learners	0.3%
Talented and Gifted	11.6%

Licensed FTE Allocation

Admin Support	4.25
Ratio FTE	28.11
SES FTE	0.29
One Time Adjustments	0.00
Title I	0.00
Foundation/Fee for Service K	4.03
Other Grants	0.00
TOTAL	36.68

2. ENROLLMENT CHARACTERISTICS

Year	K	1	2	3	4	5	TOTAL
2004	92	118	103	113	109	95	630
2005	111	108	114	109	117	110	669
2006	114	115	115	118	105	111	678
2007	121	128	120	114	111	103	697
2008	122	125	130	117	110	113	717

2008 Enrollment

Neighborhood students	550
Students from other neighborhoods	167

Change in Enrollment from 2007 to 2008	+20
Change in Enrollment from 2004 to 2008	+87
Projected Enrollment in 2013 (K-12)	719

Racial/Ethnic Background

Asian	African American	Hispanic	Native American	White	Multiple Ethnicities	Unspecified
4.6%	4.7%	1.7%	0.6%	84.4%	3.6%	0.4%

3. NEIGHBORHOOD ATTENDANCE CHARACTERISTICS

Neighborhood PPS Student Population	669	
Attending Alameda	550	82%
Other PPS Neighborhood Schools	49	7%
Special Programs/Focus Options	53	8%
PPS Charter Schools	16	2%
Special Services	1	<1%
Community Based Alternatives		0%

4. EDUCATIONAL PROGRAMS

Achievement - % Meeting or Exceeding Benchmarks

Year	3rd Grade		5th Grade	
	Reading	Math	Reading	Math
2005-2006	>95%	>95%	90.9%	90.0%
2006-2007	94.8%	87.8%	83.3%	84.3%
2007-2008	92.1%	91.2%	>95%	>95%

For detailed achievement information go to: <http://www.pps.k12.or.us/depts-c/rne/results/>

5. SCHOOL ENVIRONMENT

2007-2008	School	Comparable District Average
Highly Qualified Teaching Assignments	100.0%	97.4%
Teacher Experience (Average in years)	12.0	13.9
Staff Attendance Rate		
Average Daily Attendance	95.9%	94.5%
Average Class Size	26.9	24.3
Stability Index	97.0%	94.0%
Student Expulsions	0.0%	0.0%
Student Suspensions	1.3%	2.7%

October 2008 Enrollment	Number of Classrooms	Density Index
717	31	23

6. ENROLLMENT INDICATORS

Student loss >5% since 2007 AND >15% since 2004?	No
Neighborhood students attending Alameda below 55%?	No
Building density index below 15 or above 20?	Yes

7. COMMENTS/ISSUES

Address 4039 NE Alberta Court		Phone 916-5747
Cluster	Feeders	

1. BUDGET AND STAFFING

School Budget Per Student	\$10003
Budget Rank (1-15)	1
Free & Reduced	48.3%
School Receives Title I Funds?	No
Special Education	14.2%
English Language Learners	4.2%
Talented and Gifted	2.4%

Licensed FTE Allocation

Admin Support	1.75
Ratio FTE	26.67
SES FTE	0.00
One Time Adjustments	0.25
Title I	0.00
Foundation/Fee for Service K	0.00
Other Grants	0.00
TOTAL	28.67

2. ENROLLMENT CHARACTERISTICS

Year	9	10	11	12	TOTAL
2004	0	2	56	88	146
2005	0	2	101	14	117
2006	3	26	147	190	366
2007	3	30	119	140	292
2008	4	31	119	134	288

2008 Enrollment

Neighborhood students	n/a
Students from other neighborhoods	n/a

Change in Enrollment from 2007 to 2008	-4
Change in Enrollment from 2004 to 2008	+142
Projected Enrollment in 2013 (K-12)	n/a

Racial/Ethnic Background

Asian	African American	Hispanic	Native American	White	Multiple Ethnicities	Unspecified
6.3%	22.6%	19.8%	3.1%	44.8%	2.1%	1.4%

3. NEIGHBORHOOD ATTENDANCE CHARACTERISTICS

Neighborhood attendance characteristics are not applicable to Alliance

4. EDUCATIONAL PROGRAMS

Achievement - % Meeting or Exceeding Benchmarks

Year	10th Grade	
	Reading	Math
2006-2007	38.6%	20.0%
2007-2008	32.1%	16.7%

For detailed achievement information go to: <http://www.pps.k12.or.us/depts-c/rne/results/>

5. SCHOOL ENVIRONMENT

2007-2008	School	Comparable District Average
Highly Qualified Teaching Assignments	87.3%	93.6%
Teacher Experience (Average in years)	17.4	14.2
Staff Attendance Rate		
Average Daily Attendance	87.5%	88.9%
Average Class Size	12.1	22.0
Stability Index	51.7%	88.0%
Student Expulsions	4.5%	0.6%
Student Suspensions	10.3%	8.4%

October 2008 Enrollment	Number of Classrooms	Density Index
123	15	8

6. ENROLLMENT INDICATORS

Student loss >5% since 2007 AND >15% since 2004?	No
Neighborhood students attending Alliance below 55%?	n/a
Building density index below 15 or above 20?	Yes

7. COMMENTS/ISSUES

Currently Alliance High School does not meet Adequate Yearly Progress. However, the school does not receive Title 1 funds and NCLB sanctions do not apply.

Alliance High School is comprised of four separate campuses: FOCUS @ Madison; Meek Professional Technical; Marshall Night; and Portland Night @ Benson. Enrollment data history for 2004 and 2005 reflects only Meek Professional Technical campus (formerly Vocational Village). Enrollment data history for 2006-2008 includes total enrollment for the four campuses combined. The density index shown is for the Meek location only.

Address 5109 SE 66th Ave.		Phone 916-6330
Cluster Franklin	Feeds To Franklin	

1. BUDGET AND STAFFING

School Budget Per Student	\$5879
Budget Rank (1-33)	13
Free & Reduced	66.4%
School Receives Title I Funds?	Yes
Special Education	21.4%
English Language Learners	16.9%
Talented and Gifted	8.6%

Licensed FTE Allocation

Admin Support	3.50
Ratio FTE	18.07
SES FTE	1.48
One Time Adjustments	0.00
Title I	2.75
Foundation/Fee for Service K	0.00
Other Grants	0.00
TOTAL	25.80

2. ENROLLMENT CHARACTERISTICS

Year	K	1	2	3	4	5	6	7	8	TOTAL
2004	52	48	58	73	58	43	0	0	0	332
2005	57	40	45	53	69	49	0	0	0	313
2006	40	57	49	45	59	73	47	0	0	370
2007	36	39	52	48	45	56	65	46	0	387
2008	46	36	39	51	53	44	48	59	44	420

2008 Enrollment

Neighborhood students	323
Students from other neighborhoods	97

Change in Enrollment from 2007 to 2008	+33
Change in Enrollment from 2004 to 2008	+88
Projected Enrollment in 2013 (K-12)	372

Racial/Ethnic Background

Asian	African American	Hispanic	Native American	White	Multiple Ethnicities	Unspecified
17.6%	10.5%	12.6%	1.4%	52.1%	4.0%	1.7%

3. NEIGHBORHOOD ATTENDANCE CHARACTERISTICS

Neighborhood PPS Student Population	514	
Attending Arleta	323	63%
Other PPS Neighborhood Schools	97	19%
Special Programs/Focus Options	77	15%
PPS Charter Schools	10	2%
Special Services	5	1%
Community Based Alternatives	2	<1%

4. EDUCATIONAL PROGRAMS

Achievement - % Meeting or Exceeding Benchmarks

Year	3rd Grade		5th Grade	
	Reading	Math	Reading	Math
2005-2006	81.6%	83.7%	65.2%	84.8%
2006-2007	86.0%	67.4%	61.3%	61.3%
2007-2008	85.7%	90.5%	82.6%	91.3%

For detailed achievement information go to: <http://www.pps.k12.or.us/depts-c/rne/results/>

5. SCHOOL ENVIRONMENT

2007-2008	School	Comparable District Average
Highly Qualified Teaching Assignments	100.0%	93.8%
Teacher Experience (Average in years)	16.0	14.3
Staff Attendance Rate		
Average Daily Attendance	93.7%	93.9%
Average Class Size	21.5	24.2
Stability Index	90.2%	92.6%
Student Expulsions	0.0%	0.1%
Student Suspensions	9.6%	7.8%

October 2008 Enrollment	Number of Classrooms	Density Index
420	29	14

6. ENROLLMENT INDICATORS

Student loss >5% since 2007 AND >15% since 2004?	No
Neighborhood students attending Arleta below 55%?	No
Building density index below 15 or above 20?	Yes

7. COMMENTS/ISSUES

Fully articulated K-8 school. K-5th grades are two year placements with a teacher [K/1, 2/3, 4/5] which includes full day Kindergarten for all students. 6th grade is semi-self-contained with a primary Language Arts, Social Studies teacher and a primary Math and Science teacher. 7-8th grade have a 6 period day [math, language arts, social studies, science, an elective and lunch]. All students have PE, Music and access to the school counselor.

Address 7507 SE Yamhill St		Phone 257-3936
Cluster	Feeds To	

1. BUDGET AND STAFFING

School Budget Per Student	
Budget Rank	
Free & Reduced	30.7%
School Receives Title I Funds?	No
Special Education	11.7%
English Language Learners	
Talented and Gifted	0.7%

Licensed FTE Allocation

Admin Support	
Ratio FTE	
SES FTE	
One Time Adjustments	
Title I	
Foundation/Fee for Service K	
Other Grants	
TOTAL	

2. ENROLLMENT CHARACTERISTICS

Year	K	1	2	3	4	5	TOTAL
2005	23	19	12	0	0	0	54
2006	26	26	22	17	0	0	91
2007	25	25	25	24	18	0	117
2008	20	26	24	25	26	16	137

2008 Enrollment

Neighborhood students	n/a
Students from other neighborhoods	n/a

Change in Enrollment from 2007 to 2008	+20
Change in Enrollment from 2004 to 2008	n/a
Projected Enrollment in 2013 (K-12)	n/a

Racial/Ethnic Background

Asian	African American	Hispanic	Native American	White	Multiple Ethnicities	Unspecified
11.7%	14.6%	3.6%	0.7%	52.6%	1.5%	15.3%

3. NEIGHBORHOOD ATTENDANCE CHARACTERISTICS

Neighborhood attendance characteristics are not applicable to Arthur Academy-Portland (Charter)

4. EDUCATIONAL PROGRAMS

Achievement - % Meeting or Exceeding Benchmarks

Year	3rd Grade	
	Reading	Math
2006-2007	81.3%	31.3%
2007-2008	>95%	>95%

For detailed achievement information go to: <http://www.pps.k12.or.us/depts-c/rne/results/>

5. SCHOOL ENVIRONMENT

2007-2008	School	Comparable District Average
Highly Qualified Teaching Assignments	100.0%	97.4%
Teacher Experience (Average in years)	6.8	13.9
Staff Attendance Rate		
Average Daily Attendance	94.0%	94.5%
Average Class Size	24.4	24.3
Stability Index	90.6%	94.0%
Student Expulsions	0.0%	0.0%
Student Suspensions	0.0%	2.7%

October 2008 Enrollment	Number of Classrooms	Density Index
137		

6. ENROLLMENT INDICATORS

Student loss >5% since 2007 AND >15% since 2004?	n/a
Neighborhood students attending Arthur Academy-Portland (Charter) below 55%?	n/a
Building density index below 15 or above 20?	n/a

7. COMMENTS/ISSUES

A public charter school is a separate legal entity operating under a binding charter agreement with a sponsor. A sponsor is either the school district in which the public charter school is located, or, rarely, the State Board of Education. A public charter school is governed by its board of directors and not by the sponsoring district.

As a result, full data are either not available or not comparable for inclusion in these School Profiles. Therefore, Sections 1, 3 and 6 contain limited or no data. Enrollment and achievement history data depend on the formation date and grade span of the individual school.

Please direct questions about a charter school to the school. Charter school contact information and descriptions are available on the district's website. Click Schools on the main page, then scroll down to and click Charter Schools.

Please direct general questions to Kristin Miles at 503.916.3359 or kmiles@pps.k12.or.us.

Address 5601 N. Yale St.		Phone 916-6244
Cluster Roosevelt	Feeds To Roosevelt Campus (ACT, POWER, SEIS)	

1. BUDGET AND STAFFING

School Budget Per Student	\$4599
Budget Rank (1-33)	31
Free & Reduced	48.4%
School Receives Title I Funds?	Yes
Special Education	15.8%
English Language Learners	3.7%
Talented and Gifted	5.3%

Licensed FTE Allocation

Admin Support	2.25
Ratio FTE	17.19
SES FTE	0.89
One Time Adjustments	0.70
Title I	1.67
Foundation/Fee for Service K	0.00
Other Grants	0.00
TOTAL	22.70

2. ENROLLMENT CHARACTERISTICS

Year	K	1	2	3	4	5	6	7	8	TOTAL
2004	53	43	42	43	48	58	0	0	0	287
2005	46	54	43	40	44	52	0	0	0	279
2006	46	53	53	50	37	42	50	0	0	331
2007	59	47	45	54	51	41	37	47	0	381
2008	51	61	52	43	52	48	45	41	45	438

2008 Enrollment

Neighborhood students	286
Students from other neighborhoods	152

Change in Enrollment from 2007 to 2008	+57
Change in Enrollment from 2004 to 2008	+151
Projected Enrollment in 2013 (K-12)	417

Racial/Ethnic Background

Asian	African American	Hispanic	Native American	White	Multiple Ethnicities	Unspecified
3.4%	9.4%	13.7%	2.5%	66.4%	3.7%	0.9%

3. NEIGHBORHOOD ATTENDANCE CHARACTERISTICS

Neighborhood PPS Student Population	442	
Attending Astor	286	65%
Other PPS Neighborhood Schools	88	20%
Special Programs/Focus Options	42	10%
PPS Charter Schools	22	5%
Special Services	4	1%
Community Based Alternatives		0%

4. EDUCATIONAL PROGRAMS

Achievement - % Meeting or Exceeding Benchmarks

Year	3rd Grade		5th Grade	
	Reading	Math	Reading	Math
2005-2006	>95%	>95%	>95%	>95%
2006-2007	>95%	>95%	82.9%	85.7%
2007-2008	>95%	>95%	89.5%	92.1%

For detailed achievement information go to: <http://www.pps.k12.or.us/depts-c/rne/results/>

5. SCHOOL ENVIRONMENT

2007-2008	School	Comparable District Average
Highly Qualified Teaching Assignments	100.0%	93.8%
Teacher Experience (Average in years)	14.7	14.3
Staff Attendance Rate		
Average Daily Attendance	93.5%	93.9%
Average Class Size	23.3	24.2
Stability Index	92.9%	92.6%
Student Expulsions	0.0%	0.1%
Student Suspensions	2.4%	7.8%

October 2008 Enrollment	Number of Classrooms	Density Index
438	22	20

6. ENROLLMENT INDICATORS

Student loss >5% since 2007 AND >15% since 2004?	No
Neighborhood students attending Astor below 55%?	No
Building density index below 15 or above 20?	No

7. COMMENTS/ISSUES

Recently transitioned to a K-8 configuration. Seventh grade added in 2007-08 and 8th grade in 2008-09.

Address 5800 SE Division St.		Phone 916-6333
Cluster Franklin	Feeds To Mt. Tabor, Hosford if Spanish Immersion	

1. BUDGET AND STAFFING

School Budget Per Student	\$4855
Budget Rank (1-27)	14
Free & Reduced	48.0%
School Receives Title I Funds?	Yes
Special Education	10.3%
English Language Learners	23.7%
Talented and Gifted	6.5%

Licensed FTE Allocation

Admin Support	2.38
Ratio FTE	21.86
SES FTE	1.17
One Time Adjustments	0.03
Title I	2.63
Foundation/Fee for Service K	0.25
Other Grants	0.00
TOTAL	28.32

2. ENROLLMENT CHARACTERISTICS

Year	K	1	2	3	4	5	TOTAL
2004	116	108	95	86	76	72	553
2005	93	109	100	93	88	75	558
2006	77	85	102	106	94	85	549
2007	83	80	74	103	101	83	524
2008	92	85	80	77	105	96	535

2008 Enrollment

Neighborhood students	216
Students from other neighborhoods	319

Change in Enrollment from 2007 to 2008	+11
Change in Enrollment from 2004 to 2008	-18
Projected Enrollment in 2013 (K-12)	523

Racial/Ethnic Background

Asian	African American	Hispanic	Native American	White	Multiple Ethnicities	Unspecified
14.0%	4.1%	29.0%	0.6%	49.5%	1.9%	0.9%

3. NEIGHBORHOOD ATTENDANCE CHARACTERISTICS

Neighborhood PPS Student Population	306	
Attending Atkinson	216	71%
Other PPS Neighborhood Schools	46	15%
Special Programs/Focus Options	37	12%
PPS Charter Schools	6	2%
Special Services	1	<1%
Community Based Alternatives		0%

4. EDUCATIONAL PROGRAMS

Achievement - % Meeting or Exceeding Benchmarks

Year	3rd Grade		5th Grade	
	Reading	Math	Reading	Math
2005-2006	88.9%	80.0%	76.1%	74.6%
2006-2007	68.4%	57.1%	75.3%	70.4%
2007-2008	82.7%	72.4%	84.0%	86.4%

For detailed achievement information go to: <http://www.pps.k12.or.us/depts-c/rne/results/>

5. SCHOOL ENVIRONMENT

2007-2008	School	Comparable District Average
Highly Qualified Teaching Assignments	100.0%	97.4%
Teacher Experience (Average in years)	14.7	13.9
Staff Attendance Rate		
Average Daily Attendance	95.7%	94.5%
Average Class Size	25.9	24.3
Stability Index	96.4%	94.0%
Student Expulsions	0.0%	0.0%
Student Suspensions	0.2%	2.7%

October 2008 Enrollment	Number of Classrooms	Density Index
535	23	23

6. ENROLLMENT INDICATORS

Student loss >5% since 2007 AND >15% since 2004?	No
Neighborhood students attending Atkinson below 55%?	No
Building density index below 15 or above 20?	Yes

7. COMMENTS/ISSUES

K-5 feeds to Mt. Tabor MS (Franklin), Spanish Immersion feeds to Hosford MS (Cleveland).

Beach

Updated 02/02/2009

Address 1710 N. Humboldt St.		Phone 916-6236
Cluster Jefferson	Feeds To Jefferson, SEIS at Roosevelt for immersion only.	

1. BUDGET AND STAFFING

School Budget Per Student	\$4657
Budget Rank (1-33)	29
Free & Reduced	61.6%
School Receives Title I Funds?	Yes
Special Education	10.7%
English Language Learners	22.9%
Talented and Gifted	6.6%

Licensed FTE Allocation

Admin Support	1.75
Ratio FTE	17.24
SES FTE	1.11
One Time Adjustments	1.50
Title I	4.08
Foundation/Fee for Service K	0.00
Other Grants	0.50
TOTAL	26.18

2. ENROLLMENT CHARACTERISTICS

Year	PK	K	1	2	3	4	5	6	7	8	TOTAL
2004	37	80	64	64	63	58	53	0	0	0	419
2005	20	83	66	61	62	62	49	11	0	0	414
2006	20	74	69	59	51	55	48	31	5	0	412
2007	20	74	68	60	48	40	49	34	28	5	426
2008	20	82	66	73	60	48	34	48	28	25	484

2008 Enrollment

Neighborhood students	278
Students from other neighborhoods	206

Change in Enrollment from 2007 to 2008	+58
Change in Enrollment from 2004 to 2008	+65
Projected Enrollment in 2013 (K-12)	429

Racial/Ethnic Background

Asian	African American	Hispanic	Native American	White	Multiple Ethnicities	Unspecified
6.0%	21.5%	33.3%	1.2%	28.9%	8.3%	0.8%

3. NEIGHBORHOOD ATTENDANCE CHARACTERISTICS

Neighborhood PPS Student Population	561	
Attending Beach	278	50%
Other PPS Neighborhood Schools	127	23%
Special Programs/Focus Options	98	17%
PPS Charter Schools	52	9%
Special Services	5	1%
Community Based Alternatives	1	<1%

4. EDUCATIONAL PROGRAMS

Achievement - % Meeting or Exceeding Benchmarks

Year	3rd Grade		5th Grade	
	Reading	Math	Reading	Math
2005-2006	78.3%	67.8%	62.5%	65.3%
2006-2007	75.0%	50.0%	41.3%	62.2%
2007-2008	81.6%	61.2%	68.6%	74.5%

For detailed achievement information go to: <http://www.pps.k12.or.us/depts-c/rne/results/>

5. SCHOOL ENVIRONMENT

2007-2008	School	Comparable District Average
Highly Qualified Teaching Assignments	96.0%	93.8%
Teacher Experience (Average in years)	10.5	14.3
Staff Attendance Rate		
Average Daily Attendance	93.9%	93.9%
Average Class Size	20.6	24.2
Stability Index	95.1%	92.6%
Student Expulsions	0.0%	0.1%
Student Suspensions	6.1%	7.8%

October 2008 Enrollment	Number of Classrooms	Density Index
484	34	14

6. ENROLLMENT INDICATORS

Student loss >5% since 2007 AND >15% since 2004?	No
Neighborhood students attending Beach below 55%?	Yes
Building density index below 15 or above 20?	Yes

7. COMMENTS/ISSUES

Recently transitioned to a K-8 configuration. Non-immersion eighth grade was added in 2008-09. Includes PK-8 Spanish Immersion.

Beaumont

Updated 02/02/2009

Address 4043 NE Fremont St.		Phone 916-5610
Cluster Grant	Feeds To Grant	

1. BUDGET AND STAFFING

School Budget Per Student	\$5573
Budget Rank (1-10)	3
Free & Reduced	34.9%
School Receives Title I Funds?	Yes
Special Education	12.0%
English Language Learners	0.4%
Talented and Gifted	20.1%

Licensed FTE Allocation

Admin Support	3.50
Ratio FTE	19.02
SES FTE	0.85
One Time Adjustments	0.56
Title I	1.70
Foundation/Fee for Service K	0.08
Other Grants	0.60
TOTAL	26.31

2. ENROLLMENT CHARACTERISTICS

Year	6	7	8	TOTAL
2004	178	178	186	542
2005	171	182	183	536
2006	154	169	177	500
2007	137	158	165	460
2008	131	154	173	458

2008 Enrollment

Neighborhood students	165
Students from other neighborhoods	293

Change in Enrollment from 2007 to 2008	-2
Change in Enrollment from 2004 to 2008	-84
Projected Enrollment in 2013 (K-12)	413

Racial/Ethnic Background

Asian	African American	Hispanic	Native American	White	Multiple Ethnicities	Unspecified
5.5%	28.2%	5.7%	0.7%	55.7%	4.1%	0.2%

3. NEIGHBORHOOD ATTENDANCE CHARACTERISTICS

Neighborhood PPS Student Population	269	
Attending Beaumont	165	61%
Other PPS Neighborhood Schools	35	13%
Special Programs/Focus Options	64	24%
PPS Charter Schools	2	1%
Special Services	3	1%
Community Based Alternatives		0%

4. EDUCATIONAL PROGRAMS

Achievement - % Meeting or Exceeding Benchmarks

Year	8th Grade	
	Reading	Math
2005-2006	78.3%	72.6%
2006-2007	77.8%	75.4%
2007-2008	75.6%	67.7%

For detailed achievement information go to: <http://www.pps.k12.or.us/depts-c/rne/results/>

5. SCHOOL ENVIRONMENT

2007-2008	School	Comparable District Average
Highly Qualified Teaching Assignments	79.2%	93.5%
Teacher Experience (Average in years)	14.9	14.5
Staff Attendance Rate		
Average Daily Attendance	94.6%	94.1%
Average Class Size	25.3	25.0
Stability Index	95.9%	94.7%
Student Expulsions	0.4%	0.4%
Student Suspensions	16.1%	10.5%

October 2008 Enrollment	Number of Classrooms	Density Index
458	36	13

6. ENROLLMENT INDICATORS

Student loss >5% since 2007 AND >15% since 2004?	No
Neighborhood students attending Beaumont below 55%?	No
Building density index below 15 or above 20?	Yes

7. COMMENTS/ISSUES

Due to district movement to K-8 configurations, Beaumont has lost two of its three former feeder schools. This accounts for the decline in enrollment over the past three years.

Address 546 NE 12th Ave.		Phone 916-5100
Cluster Benson	Feeders	

1. BUDGET AND STAFFING

School Budget Per Student	\$6021
Budget Rank (1-15)	11
Free & Reduced	58.2%
School Receives Title I Funds?	No
Special Education	8.5%
English Language Learners	6.3%
Talented and Gifted	16.3%

Licensed FTE Allocation

Admin Support	7.50
Ratio FTE	52.85
SES FTE	5.22
One Time Adjustments	2.39
Title I	0.00
Foundation/Fee for Service K	0.00
Other Grants	0.00
TOTAL	67.96

2. ENROLLMENT CHARACTERISTICS

Year	9	10	11	12	TOTAL
2004	429	405	361	306	1501
2005	401	356	354	341	1452
2006	337	333	309	315	1294
2007	384	298	277	259	1218
2008	324	323	251	236	1134

2008 Enrollment

Neighborhood students	n/a
Students from other neighborhoods	n/a

Change in Enrollment from 2007 to 2008	-84
Change in Enrollment from 2004 to 2008	-367
Projected Enrollment in 2013 (K-12)	1055

Racial/Ethnic Background

Asian	African American	Hispanic	Native American	White	Multiple Ethnicities	Unspecified
25.2%	26.4%	18.3%	1.6%	25.4%	1.9%	1.3%

3. NEIGHBORHOOD ATTENDANCE CHARACTERISTICS

Neighborhood attendance characteristics are not applicable to Benson

4. EDUCATIONAL PROGRAMS

Achievement - % Meeting or Exceeding Benchmarks

Year	10th Grade	
	Reading	Math
2005-2006	73.0%	57.9%
2006-2007	56.7%	61.5%
2007-2008	61.9%	62.2%

For detailed achievement information go to: <http://www.pps.k12.or.us/depts-c/rne/results/>

5. SCHOOL ENVIRONMENT

2007-2008	School	Comparable District Average
Highly Qualified Teaching Assignments	98.7%	93.6%
Teacher Experience (Average in years)	17.3	14.2
Staff Attendance Rate		
Average Daily Attendance	89.1%	88.9%
Average Class Size	27.1	22.0
Stability Index	90.1%	88.0%
Student Expulsions	0.2%	0.6%
Student Suspensions	7.7%	8.4%

October 2008 Enrollment	Number of Classrooms	Density Index
1134	94	12

6. ENROLLMENT INDICATORS

Student loss >5% since 2007 AND >15% since 2004?	No
Neighborhood students attending Benson below 55%?	n/a
Building density index below 15 or above 20?	Yes

7. COMMENTS/ISSUES

School not meeting Adequate Yearly Progress; however, school does not receive Title-I and therefore no sanctions apply.

Beverly Cleary

Updated 02/02/2009

Address 1915 NE 33rd Ave.		Phone 916-6480
Cluster Grant	Feeds To Grant	

1. BUDGET AND STAFFING

School Budget Per Student	\$5147
Budget Rank (1-33)	25
Free & Reduced	14.4%
School Receives Title I Funds?	No
Special Education	13.5%
English Language Learners	1.1%
Talented and Gifted	14.7%

Licensed FTE Allocation

Admin Support	5.00
Ratio FTE	21.90
SES FTE	0.34
One Time Adjustments	0.00
Title I	0.00
Foundation/Fee for Service K	3.04
Other Grants	0.00
TOTAL	30.28

2. ENROLLMENT CHARACTERISTICS

Year	K	1	2	3	4	5	6	7	8	TOTAL
2004	44	60	55	52	0	0	0	0	0	211
2005	51	48	57	59	0	0	0	0	0	215
2006	59	54	46	51	0	0	0	0	0	210
2007	75	70	53	47	46	49	45	89	104	578
2008	71	73	67	58	50	51	53	51	83	557

2008 Enrollment

Neighborhood students	464
Students from other neighborhoods	93

Change in Enrollment from 2007 to 2008	-21
Change in Enrollment from 2004 to 2008	+346
Projected Enrollment in 2013 (K-12)	555

Racial/Ethnic Background

Asian	African American	Hispanic	Native American	White	Multiple Ethnicities	Unspecified
4.8%	7.4%	4.3%	1.4%	80.3%	1.4%	0.4%

3. NEIGHBORHOOD ATTENDANCE CHARACTERISTICS

Neighborhood PPS Student Population	819	
Attending Beverly Cleary	464	57%
Other PPS Neighborhood Schools	205	25%
Special Programs/Focus Options	121	15%
PPS Charter Schools	28	3%
Special Services	1	<1%
Community Based Alternatives		0%

4. EDUCATIONAL PROGRAMS

Achievement - % Meeting or Exceeding Benchmarks

Year	3rd Grade		5th Grade		8th Grade	
	Reading	Math	Reading	Math	Reading	Math
2005-2006	>95%	>95%				
2006-2007	>95%	94.1%				
2007-2008	93.5%	93.5%	88.0%	88.0%	65.0%	68.3%

For detailed achievement information go to: <http://www.pps.k12.or.us/depts-c/rne/results/>

5. SCHOOL ENVIRONMENT

2007-2008	School	Comparable District Average
Highly Qualified Teaching Assignments	90.0%	93.8%
Teacher Experience (Average in years)	16.5	14.3
Staff Attendance Rate		
Average Daily Attendance	94.9%	93.9%
Average Class Size	24.6	24.2
Stability Index	97.2%	92.6%
Student Expulsions	0.0%	0.1%
Student Suspensions	7.3%	7.8%

October 2008 Enrollment	Number of Classrooms	Density Index
557	33	17

6. ENROLLMENT INDICATORS

Student loss >5% since 2007 AND >15% since 2004?	No
Neighborhood students attending Beverly Cleary below 55%?	No
Building density index below 15 or above 20?	No

7. COMMENTS/ISSUES

Beverly Cleary has two sites. K-1 at the Hollyrood building, 2-8 at the Fernwood building. Transitioned from K-3 and MS to a K-8 in 2007-08. Enrollment and assessment data shown for years prior to 2007-08 are for Hollyrood only.

Address 3905 SE 91st Ave.		Phone 916-5241
Cluster Marshall	Feeders Bridger, Clark, Creative Science, Lane, Lent, Marysville	

1. BUDGET AND STAFFING

School Budget Per Student	\$7337
Budget Rank (1-15)	5
Free & Reduced	76.3%
School Receives Title I Funds?	Yes
Special Education	15.1%
English Language Learners	22.6%
Talented and Gifted	5.4%

Licensed FTE Allocation

Admin Support	2.42
Ratio FTE	11.20
SES FTE	1.50
One Time Adjustments	0.33
Title I	2.12
Foundation/Fee for Service K	0.00
Other Grants	0.50
TOTAL	18.07

2. ENROLLMENT CHARACTERISTICS

Year	9	10	11	12	TOTAL
2004	53	47	73	44	217
2005	109	68	77	43	297
2006	84	104	67	37	292
2007	66	81	80	35	262
2008	89	65	65	60	279

2008 Enrollment

Neighborhood students	258
Students from other neighborhoods	21

Change in Enrollment from 2007 to 2008	+17
Change in Enrollment from 2004 to 2008	+62
Projected Enrollment in 2013 (K-12)	661

Racial/Ethnic Background

Asian	African American	Hispanic	Native American	White	Multiple Ethnicities	Unspecified
17.2%	10.0%	24.4%	1.8%	45.2%	1.4%	0.0%

3. NEIGHBORHOOD ATTENDANCE CHARACTERISTICS

Neighborhood PPS Student Population	1641	
Attending Marshall campus	702	43%
Other PPS Neighborhood Schools	405	25%
Special Programs/Focus Options	252	15%
PPS Charter Schools	21	1%
Special Services	82	5%
Community Based Alternatives	179	11%

4. EDUCATIONAL PROGRAMS

Achievement - % Meeting or Exceeding Benchmarks

Year	10th Grade	
	Reading	Math
2005-2006	27.1%	24.6%
2006-2007	40.8%	34.7%
2007-2008	51.7%	33.3%

For detailed achievement information go to: <http://www.pps.k12.or.us/depts-c/rne/results/>

5. SCHOOL ENVIRONMENT

2007-2008	School	Comparable District Average
Highly Qualified Teaching Assignments	93.3%	93.6%
Teacher Experience (Average in years)	14.6	14.2
Staff Attendance Rate		
Average Daily Attendance	86.9%	88.9%
Average Class Size	14.8	22.0
Stability Index	73.7%	88.0%
Student Expulsions	0.4%	0.6%
Student Suspensions	17.9%	8.4%

October 2008 Enrollment	Number of Classrooms	Density Index
774	73	11

6. ENROLLMENT INDICATORS

Student loss >5% since 2007 AND >15% since 2004?	No
Neighborhood students attending Marshall campus below 55%?	Yes
Building density index below 15 or above 20?	Yes

7. COMMENTS/ISSUES

BizTech did make AYP in reading, which is a huge success to build on.

Second year of School Improvement status: Third year of not making AYP (transportation for transfer and supplement education services sanctions apply).

Enrollment forecast is for all 3 small schools (Marshall Campus).

Address 620 N. Fremont St.		Phone 916-6171
Cluster Jefferson	Feeds To Grant	

1. BUDGET AND STAFFING

School Budget Per Student	\$5699
Budget Rank (1-33)	16
Free & Reduced	81.9%
School Receives Title I Funds?	Yes
Special Education	16.8%
English Language Learners	6.1%
Talented and Gifted	5.4%

Licensed FTE Allocation

Admin Support	2.25
Ratio FTE	15.76
SES FTE	1.36
One Time Adjustments	0.04
Title I	5.09
Foundation/Fee for Service K	0.00
Other Grants	2.31
TOTAL	26.81

2. ENROLLMENT CHARACTERISTICS

Year	PK	K	1	2	3	4	5	6	7	8	N/A	TOTAL
2004	50	91	85	83	72	70	71	0	0	0	1	523
2005	39	79	71	78	69	60	65	0	0	0	0	461
2006	40	60	66	60	58	51	53	27	0	0	0	415
2007	38	63	59	53	57	47	47	26	22	0	0	412
2008	37	47	50	53	50	57	56	26	24	23	0	423

2008 Enrollment

Neighborhood students	192
Students from other neighborhoods	231

Change in Enrollment from 2007 to 2008	+11
Change in Enrollment from 2004 to 2008	-100
Projected Enrollment in 2013 (K-12)	383

Racial/Ethnic Background

Asian	African American	Hispanic	Native American	White	Multiple Ethnicities	Unspecified
3.1%	62.6%	12.5%	0.5%	16.5%	4.5%	0.2%

3. NEIGHBORHOOD ATTENDANCE CHARACTERISTICS

Neighborhood PPS Student Population	306	
Attending Boise-Eliot	192	63%
Other PPS Neighborhood Schools	67	22%
Special Programs/Focus Options	20	7%
PPS Charter Schools	25	8%
Special Services	1	<1%
Community Based Alternatives	1	<1%

4. EDUCATIONAL PROGRAMS

Achievement - % Meeting or Exceeding Benchmarks

Year	3rd Grade		5th Grade	
	Reading	Math	Reading	Math
2005-2006	76.1%	67.2%	56.3%	54.7%
2006-2007	72.9%	50.8%	67.3%	76.9%
2007-2008	84.6%	71.2%	66.7%	84.4%

For detailed achievement information go to: <http://www.pps.k12.or.us/depts-c/rne/results/>

5. SCHOOL ENVIRONMENT

2007-2008	School	Comparable District Average
Highly Qualified Teaching Assignments	100.0%	93.8%
Teacher Experience (Average in years)	13.3	14.3
Staff Attendance Rate		
Average Daily Attendance	94.2%	93.9%
Average Class Size	20.9	24.2
Stability Index	91.0%	92.6%
Student Expulsions	0.0%	0.1%
Student Suspensions	11.2%	7.8%

October 2008 Enrollment	Number of Classrooms	Density Index
423	35	12

6. ENROLLMENT INDICATORS

Student loss >5% since 2007 AND >15% since 2004?	No
Neighborhood students attending Boise-Eliot below 55%?	No
Building density index below 15 or above 20?	Yes

7. COMMENTS/ISSUES

Grades PK-5 are self contained. Grades 6-8 are departmentalized for content area instruction.

Address 7910 SE Market St.		Phone 916-6336
Cluster Marshall	Feeds To Marshall Campus (BizTech, PAIS, Renaissance Arts)	

1. BUDGET AND STAFFING

School Budget Per Student	\$5737
Budget Rank (1-33)	15
Free & Reduced	74.1%
School Receives Title I Funds?	Yes
Special Education	22.8%
English Language Learners	26.6%
Talented and Gifted	2.2%

Licensed FTE Allocation

Admin Support	2.25
Ratio FTE	13.75
SES FTE	1.08
One Time Adjustments	0.00
Title I	2.48
Foundation/Fee for Service K	0.00
Other Grants	0.09
TOTAL	19.65

2. ENROLLMENT CHARACTERISTICS

Year	K	1	2	3	4	5	6	7	8	TOTAL
2004	71	57	49	64	83	63	0	0	0	387
2005	54	69	57	54	71	83	0	0	0	388
2006	70	49	59	54	58	74	57	0	0	421
2007	75	76	43	55	58	62	48	53	0	470
2008	54	53	40	24	34	31	23	26	35	320

2008 Enrollment

Neighborhood students	201
Students from other neighborhoods	119

Change in Enrollment from 2007 to 2008	-150
Change in Enrollment from 2004 to 2008	-67
Projected Enrollment in 2013 (K-12)	441

Racial/Ethnic Background

Asian	African American	Hispanic	Native American	White	Multiple Ethnicities	Unspecified
20.9%	8.4%	21.3%	2.2%	41.9%	5.0%	0.3%

3. NEIGHBORHOOD ATTENDANCE CHARACTERISTICS

Neighborhood PPS Student Population	501	
Attending Bridger	201	40%
Other PPS Neighborhood Schools	145	29%
Special Programs/Focus Options	139	28%
PPS Charter Schools	12	2%
Special Services	2	<1%
Community Based Alternatives	2	<1%

4. EDUCATIONAL PROGRAMS

Achievement - % Meeting or Exceeding Benchmarks

Year	3rd Grade		5th Grade	
	Reading	Math	Reading	Math
2005-2006	66.7%	70.6%	55.8%	63.6%
2006-2007	71.2%	69.2%	61.5%	55.4%
2007-2008	52.8%	58.5%	52.9%	64.7%

For detailed achievement information go to: <http://www.pps.k12.or.us/depts-c/rne/results/>

5. SCHOOL ENVIRONMENT

2007-2008	School	Comparable District Average
Highly Qualified Teaching Assignments	88.5%	93.8%
Teacher Experience (Average in years)	15.5	14.3
Staff Attendance Rate		
Average Daily Attendance	94.1%	93.9%
Average Class Size	22.8	24.2
Stability Index	91.3%	92.6%
Student Expulsions	0.0%	0.1%
Student Suspensions	8.1%	7.8%

October 2008 Enrollment	Number of Classrooms	Density Index
320	23	14

6. ENROLLMENT INDICATORS

Student loss >5% since 2007 AND >15% since 2004?	No
Neighborhood students attending Bridger below 55%?	Yes
Building density index below 15 or above 20?	Yes

7. COMMENTS/ISSUES

School not meeting Adequate Yearly Progress. First year not meeting AYP so sanctions do not apply.

Recently transitioned to a K-8 configuration. Seventh grade added 2007-08 and eighth grade added in 2008-09.

Enrollment for years prior to 2008-09 includes the Creative Science Program. The Creative Science Program moved to the Clark building in 2008-09 and is no longer included in Bridger's enrollment.

Bridlemile

Updated 02/02/2009

Address 4300 SW 47th Dr.		Phone 916-6292
Cluster Lincoln	Feeds To West Sylvan	

1. BUDGET AND STAFFING

School Budget Per Student	\$4712
Budget Rank (1-27)	18
Free & Reduced	13.4%
School Receives Title I Funds?	No
Special Education	12.3%
English Language Learners	4.3%
Talented and Gifted	10.1%

Licensed FTE Allocation

Admin Support	1.88
Ratio FTE	18.13
SES FTE	0.27
One Time Adjustments	0.09
Title I	0.00
Foundation/Fee for Service K	2.60
Other Grants	0.00
TOTAL	22.97

2. ENROLLMENT CHARACTERISTICS

Year	K	1	2	3	4	5	TOTAL
2004	61	74	77	75	86	77	450
2005	63	69	74	80	87	86	459
2006	67	73	73	72	82	91	458
2007	85	74	76	79	72	82	468
2008	70	82	78	78	87	69	464

2008 Enrollment

Neighborhood students	418
Students from other neighborhoods	46

Change in Enrollment from 2007 to 2008	-4
Change in Enrollment from 2004 to 2008	+14
Projected Enrollment in 2013 (K-12)	460

Racial/Ethnic Background

Asian	African American	Hispanic	Native American	White	Multiple Ethnicities	Unspecified
3.4%	0.4%	6.0%	0.2%	81.0%	6.7%	2.2%

3. NEIGHBORHOOD ATTENDANCE CHARACTERISTICS

Neighborhood PPS Student Population	473	
Attending Bridlemile	418	88%
Other PPS Neighborhood Schools	16	3%
Special Programs/Focus Options	31	7%
PPS Charter Schools	7	1%
Special Services	1	<1%
Community Based Alternatives		0%

4. EDUCATIONAL PROGRAMS

Achievement - % Meeting or Exceeding Benchmarks

Year	3rd Grade		5th Grade	
	Reading	Math	Reading	Math
2005-2006	90.4%	90.2%	89.9%	92.4%
2006-2007	90.1%	85.9%	91.8%	>95%
2007-2008	91.5%	91.5%	93.5%	>95%

For detailed achievement information go to: <http://www.pps.k12.or.us/depts-c/rne/results/>

5. SCHOOL ENVIRONMENT

2007-2008	School	Comparable District Average
Highly Qualified Teaching Assignments	100.0%	97.4%
Teacher Experience (Average in years)	14.1	13.9
Staff Attendance Rate		
Average Daily Attendance	95.3%	94.5%
Average Class Size	24.5	24.3
Stability Index	95.9%	94.0%
Student Expulsions	0.0%	0.0%
Student Suspensions	0.2%	2.7%

October 2008 Enrollment	Number of Classrooms	Density Index
464	25	19

6. ENROLLMENT INDICATORS

Student loss >5% since 2007 AND >15% since 2004?	No
Neighborhood students attending Bridlemile below 55%?	No
Building density index below 15 or above 20?	No

7. COMMENTS/ISSUES

Address 320 SE 16th Ave.		Phone 916-6230
Cluster Cleveland	Feeds To Hosford, or return to own neighborhood school	

1. BUDGET AND STAFFING

School Budget Per Student	\$4446
Budget Rank (1-27)	24
Free & Reduced	28.7%
School Receives Title I Funds?	No
Special Education	14.5%
English Language Learners	1.6%
Talented and Gifted	10.6%

Licensed FTE Allocation

Admin Support	2.38
Ratio FTE	19.44
SES FTE	0.59
One Time Adjustments	0.09
Title I	0.00
Foundation/Fee for Service K	2.73
Other Grants	0.40
TOTAL	25.63

2. ENROLLMENT CHARACTERISTICS

Year	K	1	2	3	4	5	TOTAL
2004	96	87	89	95	87	75	529
2005	77	102	84	90	97	87	537
2006	84	74	98	73	85	92	506
2007	69	80	72	97	75	88	481
2008	74	85	82	77	99	81	498

2008 Enrollment

Neighborhood students	182
Students from other neighborhoods	316

Change in Enrollment from 2007 to 2008	+17
Change in Enrollment from 2004 to 2008	-31
Projected Enrollment in 2013 (K-12)	484

Racial/Ethnic Background

Asian	African American	Hispanic	Native American	White	Multiple Ethnicities	Unspecified
3.8%	3.6%	4.8%	1.6%	76.9%	8.2%	1.0%

3. NEIGHBORHOOD ATTENDANCE CHARACTERISTICS

Neighborhood PPS Student Population	222	
Attending Buckman	182	82%
Other PPS Neighborhood Schools	22	10%
Special Programs/Focus Options	14	6%
PPS Charter Schools	3	1%
Special Services	1	<1%
Community Based Alternatives		0%

4. EDUCATIONAL PROGRAMS

Achievement - % Meeting or Exceeding Benchmarks

Year	3rd Grade		5th Grade	
	Reading	Math	Reading	Math
2005-2006	94.5%	90.1%	92.9%	85.9%
2006-2007	89.0%	76.7%	>95%	88.9%
2007-2008	94.9%	87.8%	90.7%	91.9%

For detailed achievement information go to: <http://www.pps.k12.or.us/depts-c/rne/results/>

5. SCHOOL ENVIRONMENT

2007-2008	School	Comparable District Average
Highly Qualified Teaching Assignments	100.0%	97.4%
Teacher Experience (Average in years)	13.3	13.9
Staff Attendance Rate		
Average Daily Attendance	94.3%	94.5%
Average Class Size	25.4	24.3
Stability Index	97.1%	94.0%
Student Expulsions	0.0%	0.0%
Student Suspensions	0.0%	2.7%

October 2008 Enrollment	Number of Classrooms	Density Index
498	29	17

6. ENROLLMENT INDICATORS

Student loss >5% since 2007 AND >15% since 2004?	No
Neighborhood students attending Buckman below 55%?	No
Building density index below 15 or above 20?	No

7. COMMENTS/ISSUES

Capitol Hill

Updated 02/02/2009

Address 8401 SW 17th Ave.		Phone 916-6303
Cluster Wilson	Feeds To Jackson	

1. BUDGET AND STAFFING

School Budget Per Student	\$5898
Budget Rank (1-27)	3
Free & Reduced	24.9%
School Receives Title I Funds?	No
Special Education	13.4%
English Language Learners	9.7%
Talented and Gifted	6.2%

Licensed FTE Allocation

Admin Support	1.75
Ratio FTE	13.86
SES FTE	0.50
One Time Adjustments	0.00
Title I	0.00
Foundation/Fee for Service K	1.25
Other Grants	2.63
TOTAL	19.99

2. ENROLLMENT CHARACTERISTICS

Year	K	1	2	3	4	5	TOTAL
2004	46	37	46	44	45	37	255
2005	57	65	48	55	58	52	335
2006	48	56	67	52	62	56	341
2007	66	48	57	68	49	66	354
2008	51	67	42	52	63	46	321

2008 Enrollment

Neighborhood students	268
Students from other neighborhoods	53

Change in Enrollment from 2007 to 2008	-33
Change in Enrollment from 2004 to 2008	+66
Projected Enrollment in 2013 (K-12)	382

Racial/Ethnic Background

Asian	African American	Hispanic	Native American	White	Multiple Ethnicities	Unspecified
4.4%	5.0%	9.0%	0.9%	77.3%	2.2%	1.2%

3. NEIGHBORHOOD ATTENDANCE CHARACTERISTICS

Neighborhood PPS Student Population	349	
Attending Capitol Hill	268	77%
Other PPS Neighborhood Schools	49	14%
Special Programs/Focus Options	27	8%
PPS Charter Schools	5	1%
Special Services		0%
Community Based Alternatives		0%

4. EDUCATIONAL PROGRAMS

Achievement - % Meeting or Exceeding Benchmarks

Year	3rd Grade		5th Grade	
	Reading	Math	Reading	Math
2005-2006	84.5%	89.7%	84.6%	86.5%
2006-2007	78.7%	76.6%	86.0%	76.8%
2007-2008	85.3%	83.8%	91.8%	91.8%

For detailed achievement information go to: <http://www.pps.k12.or.us/depts-c/rne/results/>

5. SCHOOL ENVIRONMENT

2007-2008	School	Comparable District Average
Highly Qualified Teaching Assignments	100.0%	97.4%
Teacher Experience (Average in years)	15.6	13.9
Staff Attendance Rate		
Average Daily Attendance	94.7%	94.5%
Average Class Size	24.5	24.3
Stability Index	92.7%	94.0%
Student Expulsions	0.0%	0.0%
Student Suspensions	0.8%	2.7%

October 2008 Enrollment	Number of Classrooms	Density Index
321	19	17

6. ENROLLMENT INDICATORS

Student loss >5% since 2007 AND >15% since 2004?	No
Neighborhood students attending Capitol Hill below 55%?	No
Building density index below 15 or above 20?	No

7. COMMENTS/ISSUES

Address 1445 NW 26th Ave.		Phone 916-6295
Cluster Lincoln	Feeds To West Sylvan	

1. BUDGET AND STAFFING

School Budget Per Student	\$4394
Budget Rank (1-27)	25
Free & Reduced	24.6%
School Receives Title I Funds?	No
Special Education	13.3%
English Language Learners	6.8%
Talented and Gifted	9.8%

Licensed FTE Allocation

Admin Support	2.38
Ratio FTE	19.35
SES FTE	0.56
One Time Adjustments	0.68
Title I	0.00
Foundation/Fee for Service K	4.27
Other Grants	0.87
TOTAL	28.11

2. ENROLLMENT CHARACTERISTICS

Year	K	1	2	3	4	5	TOTAL
2004	59	74	74	76	73	58	414
2005	76	66	82	70	82	77	453
2006	83	77	81	88	68	81	478
2007	69	77	82	82	95	71	476
2008	94	83	85	84	92	94	532

2008 Enrollment

Neighborhood students	427
Students from other neighborhoods	105

Change in Enrollment from 2007 to 2008	+56
Change in Enrollment from 2004 to 2008	+118
Projected Enrollment in 2013 (K-12)	526

Racial/Ethnic Background

Asian	African American	Hispanic	Native American	White	Multiple Ethnicities	Unspecified
10.2%	5.3%	6.0%	1.3%	73.3%	3.2%	0.8%

3. NEIGHBORHOOD ATTENDANCE CHARACTERISTICS

Neighborhood PPS Student Population	506	
Attending Chapman	427	84%
Other PPS Neighborhood Schools	21	4%
Special Programs/Focus Options	34	7%
PPS Charter Schools	23	5%
Special Services	1	<1%
Community Based Alternatives		0%

4. EDUCATIONAL PROGRAMS

Achievement - % Meeting or Exceeding Benchmarks

Year	3rd Grade		5th Grade	
	Reading	Math	Reading	Math
2005-2006	90.2%	90.2%	91.9%	87.8%
2006-2007	86.5%	69.7%	86.7%	88.0%
2007-2008	87.0%	82.1%	89.6%	92.4%

For detailed achievement information go to: <http://www.pps.k12.or.us/depts-c/rne/results/>

5. SCHOOL ENVIRONMENT

2007-2008	School	Comparable District Average
Highly Qualified Teaching Assignments	100.0%	97.4%
Teacher Experience (Average in years)	14.7	13.9
Staff Attendance Rate		
Average Daily Attendance	93.8%	94.5%
Average Class Size	25.2	24.3
Stability Index	92.0%	94.0%
Student Expulsions	0.0%	0.0%
Student Suspensions	2.7%	2.7%

October 2008 Enrollment	Number of Classrooms	Density Index
532	26	20

6. ENROLLMENT INDICATORS

Student loss >5% since 2007 AND >15% since 2004?	No
Neighborhood students attending Chapman below 55%?	No
Building density index below 15 or above 20?	No

7. COMMENTS/ISSUES

Address 2409 N. Saratoga St.		Phone 916-6255
Cluster Jefferson	Feeds To Ockley Green	

1. BUDGET AND STAFFING

School Budget Per Student	\$5116
Budget Rank (1-27)	11
Free & Reduced	50.9%
School Receives Title I Funds?	Yes
Special Education	11.9%
English Language Learners	6.2%
Talented and Gifted	10.8%

Licensed FTE Allocation

Admin Support	1.75
Ratio FTE	13.47
SES FTE	0.79
One Time Adjustments	0.00
Title I	3.13
Foundation/Fee for Service K	0.00
Other Grants	0.00
TOTAL	19.14

2. ENROLLMENT CHARACTERISTICS

Year	PK	K	1	2	3	4	5	TOTAL
2004	0	32	43	35	44	45	35	234
2005	42	57	52	72	52	59	59	393
2006	42	57	50	53	56	51	50	359
2007	41	68	58	44	51	55	44	361
2008	42	62	64	58	42	46	56	370

2008 Enrollment

Neighborhood students	277
Students from other neighborhoods	93

Change in Enrollment from 2007 to 2008	+9
Change in Enrollment from 2004 to 2008	+136
Projected Enrollment in 2013 (K-12)	304

Racial/Ethnic Background

Asian	African American	Hispanic	Native American	White	Multiple Ethnicities	Unspecified
12.2%	11.4%	6.2%	2.4%	55.4%	8.9%	3.5%

3. NEIGHBORHOOD ATTENDANCE CHARACTERISTICS

Neighborhood PPS Student Population	529	
Attending Chief Joseph	277	52%
Other PPS Neighborhood Schools	101	19%
Special Programs/Focus Options	104	20%
PPS Charter Schools	46	9%
Special Services	1	<1%
Community Based Alternatives		0%

4. EDUCATIONAL PROGRAMS

Achievement - % Meeting or Exceeding Benchmarks

Year	3rd Grade		5th Grade	
	Reading	Math	Reading	Math
2005-2006	>95%	82.0%	80.4%	64.3%
2006-2007	94.5%	71.4%	83.0%	64.6%
2007-2008	86.3%	70.6%	83.3%	83.7%

For detailed achievement information go to: <http://www.pps.k12.or.us/depts-c/rne/results/>

5. SCHOOL ENVIRONMENT

2007-2008	School	Comparable District Average
Highly Qualified Teaching Assignments	100.0%	97.4%
Teacher Experience (Average in years)	18.0	13.9
Staff Attendance Rate		
Average Daily Attendance	95.0%	94.5%
Average Class Size	24.6	24.3
Stability Index	94.7%	94.0%
Student Expulsions	0.3%	0.0%
Student Suspensions	2.8%	2.7%

October 2008 Enrollment	Number of Classrooms	Density Index
370	19	19

6. ENROLLMENT INDICATORS

Student loss >5% since 2007 AND >15% since 2004?	No
Neighborhood students attending Chief Joseph below 55%?	Yes
Building density index below 15 or above 20?	No

7. COMMENTS/ISSUES

Clarendon-Portsmouth

Updated 02/02/2009

Address 5103 N. Willis Blvd.		Phone 916-5666
Cluster Roosevelt	Feeds To Roosevelt Campus (ACT, POWER, SEIS)	

1. BUDGET AND STAFFING

School Budget Per Student	\$6467
Budget Rank (1-33)	4
Free & Reduced	83.4%
School Receives Title I Funds?	Yes
Special Education	13.6%
English Language Learners	38.7%
Talented and Gifted	6.8%

Licensed FTE Allocation

Admin Support	4.00
Ratio FTE	22.62
SES FTE	2.15
One Time Adjustments	0.00
Title I	4.14
Foundation/Fee for Service K	0.00
Other Grants	1.80
TOTAL	34.71

2. ENROLLMENT CHARACTERISTICS

Year	K	1	2	3	4	5	6	7	8	TOTAL
2004	59	60	63	54	55	48	0	0	0	339
2005	49	60	53	69	48	46	0	0	0	325
2006	57	54	65	55	65	53	55	0	0	404
2007	44	50	54	58	49	68	54	81	129	587
2008	59	41	53	49	52	48	67	56	74	499

2008 Enrollment

Neighborhood students	327
Students from other neighborhoods	172

Change in Enrollment from 2007 to 2008	-88
Change in Enrollment from 2004 to 2008	+160
Projected Enrollment in 2013 (K-12)	509

Racial/Ethnic Background

Asian	African American	Hispanic	Native American	White	Multiple Ethnicities	Unspecified
9.0%	17.4%	51.9%	1.2%	17.2%	1.8%	1.4%

3. NEIGHBORHOOD ATTENDANCE CHARACTERISTICS

Neighborhood PPS Student Population	511	
Attending Clarendon-Portsmouth	327	64%
Other PPS Neighborhood Schools	148	29%
Special Programs/Focus Options	26	5%
PPS Charter Schools	8	2%
Special Services		0%
Community Based Alternatives	2	<1%

4. EDUCATIONAL PROGRAMS

Achievement - % Meeting or Exceeding Benchmarks

Year	3rd Grade		5th Grade		8th Grade	
	Reading	Math	Reading	Math	Reading	Math
2005-2006	58.2%	74.6%	46.3%	74.1%		
2006-2007	54.5%	61.1%	30.8%	59.6%		
2007-2008	69.8%	83.0%	64.1%	71.9%	53.0%	58.3%

For detailed achievement information go to: <http://www.pps.k12.or.us/depts-c/rne/results/>

5. SCHOOL ENVIRONMENT

2007-2008	School	Comparable District Average
Highly Qualified Teaching Assignments	88.9%	93.8%
Teacher Experience (Average in years)	10.9	14.3
Staff Attendance Rate		
Average Daily Attendance	91.8%	93.9%
Average Class Size	22.8	24.2
Stability Index	86.2%	92.6%
Student Expulsions	0.3%	0.1%
Student Suspensions	12.9%	7.8%

October 2008 Enrollment	Number of Classrooms	Density Index
499	27	18

6. ENROLLMENT INDICATORS

Student loss >5% since 2007 AND >15% since 2004?	No
Neighborhood students attending Clarendon-Portsmouth below 55%?	No
Building density index below 15 or above 20?	No

7. COMMENTS/ISSUES

Program reconfigured to K-8 in 2007-08 and relocated to Portsmouth. Enrollment and assessment data shown for years prior to 2007-08 are for Clarendon ES only.

Address 2225 SE 87th Ave.		Phone 916-5700
Cluster Marshall	Feeds To Marshall Campus (BizTech, PAIS, Renaissance Arts)	

1. BUDGET AND STAFFING

School Budget Per Student	\$6000
Budget Rank (1-33)	8
Free & Reduced	80.0%
School Receives Title I Funds?	Yes
Special Education	12.7%
English Language Learners	35.5%
Talented and Gifted	3.3%

Licensed FTE Allocation

Admin Support	4.25
Ratio FTE	29.67
SES FTE	2.68
One Time Adjustments	0.00
Title I	6.58
Foundation/Fee for Service K	0.00
Other Grants	2.00
TOTAL	45.18

2. ENROLLMENT CHARACTERISTICS

Year	K	1	2	3	4	5	6	7	8	TOTAL
2004	66	86	92	85	79	91	220	236	231	1186
2005	85	70	91	93	85	76	228	225	227	1180
2006	80	81	79	97	101	70	60	217	207	992
2007	90	89	72	77	97	82	71	73	202	853
2008	74	78	89	74	68	100	83	82	71	719

2008 Enrollment

Neighborhood students	668
Students from other neighborhoods	51

Change in Enrollment from 2007 to 2008	-134
Change in Enrollment from 2004 to 2008	-467
Projected Enrollment in 2013 (K-12)	731

Racial/Ethnic Background

Asian	African American	Hispanic	Native American	White	Multiple Ethnicities	Unspecified
29.5%	15.7%	17.1%	2.1%	31.6%	3.6%	0.4%

3. NEIGHBORHOOD ATTENDANCE CHARACTERISTICS

Neighborhood PPS Student Population	952	
Attending Clark@Binnsmead	668	70%
Other PPS Neighborhood Schools	181	19%
Special Programs/Focus Options	88	9%
PPS Charter Schools	8	1%
Special Services	5	1%
Community Based Alternatives	2	<1%

4. EDUCATIONAL PROGRAMS

Achievement - % Meeting or Exceeding Benchmarks

Year	3rd Grade		5th Grade		8th Grade	
	Reading	Math	Reading	Math	Reading	Math
2005-2006	79.5%	77.3%	80.3%	81.7%	59.0%	62.4%
2006-2007	77.1%	75.3%	65.2%	69.7%	60.5%	66.7%
2007-2008	73.2%	67.6%	71.8%	75.6%	72.7%	76.5%

For detailed achievement information go to: <http://www.pps.k12.or.us/depts-c/rne/results/>

5. SCHOOL ENVIRONMENT

2007-2008	School	Comparable District Average
Highly Qualified Teaching Assignments	100.0%	97.4%
Teacher Experience (Average in years)	14.4	13.9
Staff Attendance Rate		
Average Daily Attendance	94.2%	93.9%
Average Class Size	25.5	24.2
Stability Index	89.5%	94.0%
Student Expulsions	0.0%	0.1%
Student Suspensions	4.3%	7.8%

October 2008 Enrollment	Number of Classrooms	Density Index
719	38	19

6. ENROLLMENT INDICATORS

Student loss >5% since 2007 AND >15% since 2004?	No
Neighborhood students attending Clark@Binnsmead below 55%?	No
Building density index below 15 or above 20?	No

7. COMMENTS/ISSUES

Recently transitioned to a K-8 configuration.

Cleveland

Updated 02/02/2009

Address 3400 SE 26th Ave.		Phone 916-5120
Cluster Cleveland	Feeders Hosford, Sellwood, Sunnyside Environmental	

1. BUDGET AND STAFFING

School Budget Per Student	\$5006
Budget Rank (1-15)	14
Free & Reduced	25.3%
School Receives Title I Funds?	No
Special Education	9.3%
English Language Learners	4.2%
Talented and Gifted	24.8%

Licensed FTE Allocation

Admin Support	9.00
Ratio FTE	68.95
SES FTE	0.00
One Time Adjustments	0.50
Title I	0.00
Foundation/Fee for Service K	0.60
Other Grants	0.00
TOTAL	79.05

2. ENROLLMENT CHARACTERISTICS

Year	9	10	11	12	TOTAL
2004	371	374	309	278	1332
2005	416	370	363	300	1449
2006	406	415	319	332	1472
2007	444	395	375	314	1528
2008	362	434	382	338	1516

2008 Enrollment

Neighborhood students	1085
Students from other neighborhoods	431

Change in Enrollment from 2007 to 2008	-12
Change in Enrollment from 2004 to 2008	+184
Projected Enrollment in 2013 (K-12)	1313

Racial/Ethnic Background

Asian	African American	Hispanic	Native American	White	Multiple Ethnicities	Unspecified
7.9%	5.7%	7.7%	1.7%	73.2%	2.7%	1.1%

3. NEIGHBORHOOD ATTENDANCE CHARACTERISTICS

Neighborhood PPS Student Population	1412	
Attending Cleveland	1085	77%
Other PPS Neighborhood Schools	68	5%
Special Programs/Focus Options	93	7%
PPS Charter Schools	20	1%
Special Services	46	3%
Community Based Alternatives	100	7%

4. EDUCATIONAL PROGRAMS

Achievement - % Meeting or Exceeding Benchmarks

Year	10th Grade	
	Reading	Math
2005-2006	73.3%	61.8%
2006-2007	80.6%	60.9%
2007-2008	77.5%	68.9%

For detailed achievement information go to: <http://www.pps.k12.or.us/depts-c/rne/results/>

5. SCHOOL ENVIRONMENT

2007-2008	School	Comparable District Average
Highly Qualified Teaching Assignments	93.2%	93.6%
Teacher Experience (Average in years)	14.8	14.2
Staff Attendance Rate		
Average Daily Attendance	90.9%	88.9%
Average Class Size	26.7	22.0
Stability Index	93.8%	88.0%
Student Expulsions	0.6%	0.6%
Student Suspensions	5.0%	8.4%

October 2008 Enrollment	Number of Classrooms	Density Index
1516	81	19

6. ENROLLMENT INDICATORS

Student loss >5% since 2007 AND >15% since 2004?	No
Neighborhood students attending Cleveland below 55%?	No
Building density index below 15 or above 20?	No

7. COMMENTS/ISSUES

CM2 Opal School (Charter)

Updated 02/02/2009

Address 4015 SW Canyon Rd		Phone 471-9902
Cluster	Feeds To	

1. BUDGET AND STAFFING

School Budget Per Student	
Budget Rank	
Free & Reduced	20.0%
School Receives Title I Funds?	No
Special Education	21.3%
English Language Learners	
Talented and Gifted	2.7%

Licensed FTE Allocation

Admin Support	
Ratio FTE	
SES FTE	
One Time Adjustments	
Title I	
Foundation/Fee for Service K	
Other Grants	
TOTAL	

2. ENROLLMENT CHARACTERISTICS

Year	K	1	2	3	4	5	TOTAL
2004	11	14	14	12	14	0	71
2005	13	15	16	12	14	10	81
2006	9	12	14	16	11	13	75
2007	12	12	14	14	14	10	76
2008	10	13	13	13	14	12	75

2008 Enrollment

Neighborhood students	n/a
Students from other neighborhoods	n/a

Change in Enrollment from 2007 to 2008	-1
Change in Enrollment from 2004 to 2008	+4
Projected Enrollment in 2013 (K-12)	n/a

Racial/Ethnic Background

Asian	African American	Hispanic	Native American	White	Multiple Ethnicities	Unspecified
6.7%	6.7%	5.3%	0.0%	77.3%	2.7%	1.3%

3. NEIGHBORHOOD ATTENDANCE CHARACTERISTICS

Neighborhood attendance characteristics are not applicable to CM2 Opal School (Charter)

4. EDUCATIONAL PROGRAMS

Achievement - % Meeting or Exceeding Benchmarks

Year	3rd Grade		5th Grade	
	Reading	Math	Reading	Math
2005-2006	>95%	58.3%	>95%	72.7%
2006-2007	>95%	93.3%	92.3%	>95%
2007-2008	>95%	92.3%	>95%	81.8%

For detailed achievement information go to: <http://www.pps.k12.or.us/depts-c/rne/results/>

5. SCHOOL ENVIRONMENT

2007-2008	School	Comparable District Average
Highly Qualified Teaching Assignments	100.0%	97.4%
Teacher Experience (Average in years)	7.8	13.9
Staff Attendance Rate		
Average Daily Attendance	94.4%	94.5%
Average Class Size	25.0	24.3
Stability Index	96.1%	94.0%
Student Expulsions	0.0%	0.0%
Student Suspensions	0.0%	2.7%

October 2008 Enrollment	Number of Classrooms	Density Index
75		

6. ENROLLMENT INDICATORS

Student loss >5% since 2007 AND >15% since 2004?	No
Neighborhood students attending CM2 Opal School (Charter) below 55%?	n/a
Building density index below 15 or above 20?	n/a

7. COMMENTS/ISSUES

A public charter school is a separate legal entity operating under a binding charter agreement with a sponsor. A sponsor is either the school district in which the public charter school is located, or, rarely, the State Board of Education. A public charter school is governed by its board of directors and not by the sponsoring district.

As a result, full data are either not available or not comparable for inclusion in these School Profiles. Therefore, Sections 1, 3 and 6 contain limited or no data. Enrollment and achievement history data depend on the formation date and grade span of the individual school.

Please direct questions about a charter school to the school. Charter school contact information and descriptions are available on the district's website. Click Schools on the main page, then scroll down to and click Charter Schools.

Please direct general questions to Kristin Miles at 503.916.3359 or kmiles@pps.k12.or.us.

Address 1231 SE 92nd		Phone 916-6431
Cluster	Feeds To	

1. BUDGET AND STAFFING

School Budget Per Student	\$4464
Budget Rank (1-33)	32
Free & Reduced	39.6%
School Receives Title I Funds?	No
Special Education	15.4%
English Language Learners	3.5%
Talented and Gifted	9.6%

Licensed FTE Allocation

Admin Support	1.80
Ratio FTE	10.10
SES FTE	0.31
One Time Adjustments	0.55
Title I	0.00
Foundation/Fee for Service K	1.50
Other Grants	0.00
TOTAL	14.26

2. ENROLLMENT CHARACTERISTICS

Year	K	1	2	3	4	5	6	7	8	TOTAL
2008	47	37	27	27	28	27	20	23	24	260

2008 Enrollment

Neighborhood students	n/a
Students from other neighborhoods	n/a

Change in Enrollment from 2007 to 2008	n/a
Change in Enrollment from 2004 to 2008	n/a
Projected Enrollment in 2013 (K-12)	422

Racial/Ethnic Background

Asian	African American	Hispanic	Native American	White	Multiple Ethnicities	Unspecified
10.4%	4.2%	5.4%	1.9%	75.4%	1.9%	0.8%

3. NEIGHBORHOOD ATTENDANCE CHARACTERISTICS

Neighborhood attendance characteristics are not applicable to Creative Science

4. EDUCATIONAL PROGRAMS

Achievement - % Meeting or Exceeding Benchmarks

Achievement scores only shown for 3rd, 5th, 8th and 10th grades.

For detailed achievement information go to: <http://www.pps.k12.or.us/depts-c/rne/results/>

5. SCHOOL ENVIRONMENT

2007-2008	School	Comparable District Average
Highly Qualified Teaching Assignments		
Teacher Experience (Average in years)		
Staff Attendance Rate		
Average Daily Attendance		
Average Class Size		
Stability Index		
Student Expulsions		
Student Suspensions		

October 2008 Enrollment	Number of Classrooms	Density Index
260	23	11

6. ENROLLMENT INDICATORS

Student loss >5% since 2007 AND >15% since 2004?	n/a
Neighborhood students attending Creative Science below 55%?	n/a
Building density index below 15 or above 20?	Yes

7. COMMENTS/ISSUES

New program for 2008-09 located in Clark building. Prior data for Creative Science is included in Bridger totals.

Address 4701 SE Bush St.		Phone 916-6340
Cluster Franklin	Feeds To Franklin	

1. BUDGET AND STAFFING

School Budget Per Student	\$5304
Budget Rank (1-33)	22
Free & Reduced	66.8%
School Receives Title I Funds?	Yes
Special Education	21.1%
English Language Learners	17.0%
Talented and Gifted	4.7%

Licensed FTE Allocation

Admin Support	2.25
Ratio FTE	14.03
SES FTE	1.02
One Time Adjustments	0.00
Title I	2.66
Foundation/Fee for Service K	0.00
Other Grants	0.00
TOTAL	19.96

2. ENROLLMENT CHARACTERISTICS

Year	K	1	2	3	4	5	6	7	8	TOTAL
2004	29	48	39	43	48	39	0	0	0	246
2005	63	42	51	41	42	51	0	0	0	290
2006	50	55	42	44	43	35	40	0	0	309
2007	46	50	47	36	42	41	38	35	0	335
2008	54	40	48	49	34	39	37	27	37	365

2008 Enrollment

Neighborhood students	233
Students from other neighborhoods	132

Change in Enrollment from 2007 to 2008	+30
Change in Enrollment from 2004 to 2008	+119
Projected Enrollment in 2013 (K-12)	361

Racial/Ethnic Background

Asian	African American	Hispanic	Native American	White	Multiple Ethnicities	Unspecified
15.1%	16.7%	12.9%	3.6%	44.4%	4.7%	2.7%

3. NEIGHBORHOOD ATTENDANCE CHARACTERISTICS

Neighborhood PPS Student Population	477	
Attending Creston	233	49%
Other PPS Neighborhood Schools	118	25%
Special Programs/Focus Options	117	25%
PPS Charter Schools	7	1%
Special Services	2	<1%
Community Based Alternatives		0%

4. EDUCATIONAL PROGRAMS

Achievement - % Meeting or Exceeding Benchmarks

Year	3rd Grade		5th Grade	
	Reading	Math	Reading	Math
2005-2006	80.0%	66.7%	73.3%	67.4%
2006-2007	86.1%	75.0%	82.8%	75.0%
2007-2008	84.8%	63.6%	79.5%	89.7%

For detailed achievement information go to: <http://www.pps.k12.or.us/depts-c/rne/results/>

5. SCHOOL ENVIRONMENT

2007-2008	School	Comparable District Average
Highly Qualified Teaching Assignments	89.5%	93.8%
Teacher Experience (Average in years)	17.6	14.3
Staff Attendance Rate		
Average Daily Attendance	93.6%	93.9%
Average Class Size	22.5	24.2
Stability Index	90.4%	92.6%
Student Expulsions	0.0%	0.1%
Student Suspensions	4.5%	7.8%

October 2008 Enrollment	Number of Classrooms	Density Index
365	18	20

6. ENROLLMENT INDICATORS

Student loss >5% since 2007 AND >15% since 2004?	No
Neighborhood students attending Creston below 55%?	Yes
Building density index below 15 or above 20?	No

7. COMMENTS/ISSUES

Recently transitioned to a K-8 configuration. Sixth grade added in 2006-07, 7th grade in 2007-08 and 8th grade in 2008-09.

Address 2508 NE Everett St.		Phone 916-5356
Cluster Grant	Feeds To	

1. BUDGET AND STAFFING

School Budget Per Student	\$5054
Budget Rank (1-10)	7
Free & Reduced	18.2%
School Receives Title I Funds?	No
Special Education	8.8%
English Language Learners	0.2%
Talented and Gifted	21.6%

Licensed FTE Allocation

Admin Support	3.50
Ratio FTE	19.31
SES FTE	0.47
One Time Adjustments	0.21
Title I	0.00
Foundation/Fee for Service K	0.00
Other Grants	0.00
TOTAL	23.49

2. ENROLLMENT CHARACTERISTICS

Year	6	7	8	TOTAL
2004	121	121	108	350
2005	126	127	127	380
2006	152	152	140	444
2007	142	160	156	458
2008	148	140	157	445

2008 Enrollment

Neighborhood students	n/a
Students from other neighborhoods	n/a

Change in Enrollment from 2007 to 2008	-13
Change in Enrollment from 2004 to 2008	+95
Projected Enrollment in 2013 (K-12)	459

Racial/Ethnic Background

Asian	African American	Hispanic	Native American	White	Multiple Ethnicities	Unspecified
4.3%	7.2%	5.4%	1.1%	78.7%	2.7%	0.7%

3. NEIGHBORHOOD ATTENDANCE CHARACTERISTICS

Neighborhood attendance characteristics are not applicable to da Vinci Arts

4. EDUCATIONAL PROGRAMS

Achievement - % Meeting or Exceeding Benchmarks

Year	8th Grade	
	Reading	Math
2005-2006	90.4%	87.2%
2006-2007	89.2%	88.5%
2007-2008	89.0%	81.1%

For detailed achievement information go to: <http://www.pps.k12.or.us/depts-c/rne/results/>

5. SCHOOL ENVIRONMENT

2007-2008	School	Comparable District Average
Highly Qualified Teaching Assignments	88.7%	93.5%
Teacher Experience (Average in years)	14.8	14.5
Staff Attendance Rate		
Average Daily Attendance	94.8%	94.1%
Average Class Size	25.7	25.0
Stability Index	97.2%	94.7%
Student Expulsions	0.0%	0.4%
Student Suspensions	4.6%	10.5%

October 2008 Enrollment	Number of Classrooms	Density Index
445	32	14

6. ENROLLMENT INDICATORS

Student loss >5% since 2007 AND >15% since 2004?	No
Neighborhood students attending da Vinci Arts below 55%?	n/a
Building density index below 15 or above 20?	Yes

7. COMMENTS/ISSUES

Address 7700 SE Reed College Pl		Phone 916-6343
Cluster Cleveland	Feeds To Sellwood	

1. BUDGET AND STAFFING

School Budget Per Student	\$5368
Budget Rank (1-27)	9
Free & Reduced	11.7%
School Receives Title I Funds?	No
Special Education	9.2%
English Language Learners	1.5%
Talented and Gifted	11.7%

Licensed FTE Allocation

Admin Support	1.75
Ratio FTE	17.27
SES FTE	0.23
One Time Adjustments	0.00
Title I	0.00
Foundation/Fee for Service K	3.19
Other Grants	0.00
TOTAL	22.44

2. ENROLLMENT CHARACTERISTICS

Year	K	1	2	3	4	5	TOTAL
2004	57	79	77	76	82	72	443
2005	68	69	74	72	79	81	443
2006	76	81	72	72	71	74	446
2007	61	86	75	69	66	69	426
2008	58	66	79	78	64	66	411

2008 Enrollment

Neighborhood students	303
Students from other neighborhoods	108

Change in Enrollment from 2007 to 2008	-15
Change in Enrollment from 2004 to 2008	-32
Projected Enrollment in 2013 (K-12)	440

Racial/Ethnic Background

Asian	African American	Hispanic	Native American	White	Multiple Ethnicities	Unspecified
4.6%	1.2%	5.4%	1.0%	83.7%	3.9%	0.2%

3. NEIGHBORHOOD ATTENDANCE CHARACTERISTICS

Neighborhood PPS Student Population	355	
Attending Duniway	303	85%
Other PPS Neighborhood Schools	28	8%
Special Programs/Focus Options	23	6%
PPS Charter Schools	1	<1%
Special Services		0%
Community Based Alternatives		0%

4. EDUCATIONAL PROGRAMS

Achievement - % Meeting or Exceeding Benchmarks

Year	3rd Grade		5th Grade	
	Reading	Math	Reading	Math
2005-2006	>95%	94.3%	>95%	92.8%
2006-2007	>95%	>95%	91.8%	86.3%
2007-2008	>95%	92.5%	84.1%	92.8%

For detailed achievement information go to: <http://www.pps.k12.or.us/depts-c/rne/results/>

5. SCHOOL ENVIRONMENT

2007-2008	School	Comparable District Average
Highly Qualified Teaching Assignments	100.0%	97.4%
Teacher Experience (Average in years)	17.9	13.9
Staff Attendance Rate		
Average Daily Attendance	95.2%	94.5%
Average Class Size	23.6	24.3
Stability Index	98.1%	94.0%
Student Expulsions	0.0%	0.0%
Student Suspensions	1.9%	2.7%

October 2008 Enrollment	Number of Classrooms	Density Index
411	25	16

6. ENROLLMENT INDICATORS

Student loss >5% since 2007 AND >15% since 2004?	No
Neighborhood students attending Duniway below 55%?	No
Building density index below 15 or above 20?	No

7. COMMENTS/ISSUES

Faubion

Updated 02/02/2009

Address 3039 NE Portland Blvd.		Phone 916-5686
Cluster Jefferson	Feeds To Jefferson	

1. BUDGET AND STAFFING

School Budget Per Student	\$5186
Budget Rank (1-33)	24
Free & Reduced	70.7%
School Receives Title I Funds?	Yes
Special Education	16.4%
English Language Learners	11.1%
Talented and Gifted	5.1%

Licensed FTE Allocation

Admin Support	2.25
Ratio FTE	15.22
SES FTE	1.16
One Time Adjustments	0.44
Title I	4.48
Foundation/Fee for Service K	0.00
Other Grants	0.00
TOTAL	23.55

2. ENROLLMENT CHARACTERISTICS

Year	PK	K	1	2	3	4	5	6	7	8	TOTAL
2004	0	48	48	41	39	55	38	0	0	0	269
2005	0	55	47	45	46	38	52	25	1	0	309
2006	17	52	54	43	46	50	31	39	0	0	332
2007	20	51	45	49	42	52	43	17	36	0	355
2008	20	52	46	39	50	42	54	37	19	37	396

2008 Enrollment

Neighborhood students	314
Students from other neighborhoods	82

Change in Enrollment from 2007 to 2008	+41
Change in Enrollment from 2004 to 2008	+127
Projected Enrollment in 2013 (K-12)	344

Racial/Ethnic Background

Asian	African American	Hispanic	Native American	White	Multiple Ethnicities	Unspecified
7.3%	39.6%	14.1%	0.8%	30.3%	6.8%	1.0%

3. NEIGHBORHOOD ATTENDANCE CHARACTERISTICS

Neighborhood PPS Student Population	525	
Attending Faubion	314	60%
Other PPS Neighborhood Schools	126	24%
Special Programs/Focus Options	61	12%
PPS Charter Schools	21	4%
Special Services	3	1%
Community Based Alternatives		0%

4. EDUCATIONAL PROGRAMS

Achievement - % Meeting or Exceeding Benchmarks

Year	3rd Grade		5th Grade	
	Reading	Math	Reading	Math
2005-2006	74.5%	55.3%	75.0%	79.2%
2006-2007	70.8%	66.7%	73.3%	80.0%
2007-2008	69.2%	51.3%	45.5%	65.9%

For detailed achievement information go to: <http://www.pps.k12.or.us/depts-c/rne/results/>

5. SCHOOL ENVIRONMENT

2007-2008	School	Comparable District Average
Highly Qualified Teaching Assignments	93.8%	93.8%
Teacher Experience (Average in years)	11.4	14.3
Staff Attendance Rate		
Average Daily Attendance	93.8%	93.9%
Average Class Size	24.7	24.2
Stability Index	89.9%	92.6%
Student Expulsions	0.3%	0.1%
Student Suspensions	10.7%	7.8%

October 2008 Enrollment	Number of Classrooms	Density Index
396	19	21

6. ENROLLMENT INDICATORS

Student loss >5% since 2007 AND >15% since 2004?	No
Neighborhood students attending Faubion below 55%?	No
Building density index below 15 or above 20?	Yes

7. COMMENTS/ISSUES

Forest Park

Updated 02/02/2009

Address 9935 NW Durrett St.		Phone 916-5400
Cluster Lincoln	Feeds To West Sylvan	

1. BUDGET AND STAFFING

School Budget Per Student	\$4742
Budget Rank (1-27)	17
Free & Reduced	0.8%
School Receives Title I Funds?	No
Special Education	7.0%
English Language Learners	1.0%
Talented and Gifted	15.2%

Licensed FTE Allocation

Admin Support	1.88
Ratio FTE	20.32
SES FTE	0.02
One Time Adjustments	0.00
Title I	0.00
Foundation/Fee for Service K	4.67
Other Grants	0.00
TOTAL	26.89

2. ENROLLMENT CHARACTERISTICS

Year	K	1	2	3	4	5	TOTAL
2004	77	79	83	70	88	59	456
2005	80	91	92	84	79	91	517
2006	67	90	87	100	88	76	508
2007	82	67	88	87	96	82	502
2008	86	86	77	83	81	99	512

2008 Enrollment

Neighborhood students	510
Students from other neighborhoods	2

Change in Enrollment from 2007 to 2008	+10
Change in Enrollment from 2004 to 2008	+56
Projected Enrollment in 2013 (K-12)	483

Racial/Ethnic Background

Asian	African American	Hispanic	Native American	White	Multiple Ethnicities	Unspecified
23.2%	2.5%	1.8%	0.0%	69.5%	2.3%	0.6%

3. NEIGHBORHOOD ATTENDANCE CHARACTERISTICS

Neighborhood PPS Student Population	545	
Attending Forest Park	510	94%
Other PPS Neighborhood Schools	9	2%
Special Programs/Focus Options	25	5%
PPS Charter Schools	1	<1%
Special Services		0%
Community Based Alternatives		0%

4. EDUCATIONAL PROGRAMS

Achievement - % Meeting or Exceeding Benchmarks

Year	3rd Grade		5th Grade	
	Reading	Math	Reading	Math
2005-2006	>95%	>95%	94.4%	>95%
2006-2007	>95%	90.1%	93.5%	93.5%
2007-2008	>95%	>95%	>95%	>95%

For detailed achievement information go to: <http://www.pps.k12.or.us/depts-c/rne/results/>

5. SCHOOL ENVIRONMENT

2007-2008	School	Comparable District Average
Highly Qualified Teaching Assignments	100.0%	97.4%
Teacher Experience (Average in years)	13.6	13.9
Staff Attendance Rate		
Average Daily Attendance	95.9%	94.5%
Average Class Size	25.0	24.3
Stability Index	96.8%	94.0%
Student Expulsions	0.0%	0.0%
Student Suspensions	0.6%	2.7%

October 2008 Enrollment	Number of Classrooms	Density Index
512	21	24

6. ENROLLMENT INDICATORS

Student loss >5% since 2007 AND >15% since 2004?	No
Neighborhood students attending Forest Park below 55%?	No
Building density index below 15 or above 20?	Yes

7. COMMENTS/ISSUES

Address 5405 SE Woodward St.	Phone 916-5140
Cluster Franklin	Feeders Arleta, Bridger, Creston, Hosford, Mt Tabor, Sunnyside

1. BUDGET AND STAFFING

School Budget Per Student	\$6229
Budget Rank (1-15)	10
Free & Reduced	47.9%
School Receives Title I Funds?	No
Special Education	15.1%
English Language Learners	10.3%
Talented and Gifted	11.2%

Licensed FTE Allocation

Admin Support	7.50
Ratio FTE	48.75
SES FTE	3.96
One Time Adjustments	3.38
Title I	0.00
Foundation/Fee for Service K	0.00
Other Grants	3.15
TOTAL	66.74

2. ENROLLMENT CHARACTERISTICS

Year	8	9	10	11	12	TOTAL
2004	0	479	401	372	295	1547
2005	0	289	416	334	365	1404
2006	0	291	283	366	343	1283
2007	103	271	272	250	337	1233
2008	0	310	259	212	226	1007

2008 Enrollment

Neighborhood students	696
Students from other neighborhoods	311

Change in Enrollment from 2007 to 2008	-226
Change in Enrollment from 2004 to 2008	-540
Projected Enrollment in 2013 (K-12)	948

Racial/Ethnic Background

Asian	African American	Hispanic	Native American	White	Multiple Ethnicities	Unspecified
16.1%	8.6%	11.6%	1.5%	59.8%	1.7%	0.7%

3. NEIGHBORHOOD ATTENDANCE CHARACTERISTICS

Neighborhood PPS Student Population	1151	
Attending Franklin	696	60%
Other PPS Neighborhood Schools	204	18%
Special Programs/Focus Options	114	10%
PPS Charter Schools	16	1%
Special Services	21	2%
Community Based Alternatives	100	9%

4. EDUCATIONAL PROGRAMS

Achievement - % Meeting or Exceeding Benchmarks

Year	8th Grade		10th Grade	
	Reading	Math	Reading	Math
2005-2006			61.3%	59.2%
2006-2007			66.0%	60.9%
2007-2008	49.5%	64.5%	65.5%	58.1%

For detailed achievement information go to: <http://www.pps.k12.or.us/depts-c/rne/results/>

5. SCHOOL ENVIRONMENT

2007-2008	School	Comparable District Average
Highly Qualified Teaching Assignments	96.7%	93.6%
Teacher Experience (Average in years)	13.4	14.2
Staff Attendance Rate		
Average Daily Attendance	87.8%	88.9%
Average Class Size	21.5	22.0
Stability Index	87.3%	88.0%
Student Expulsions	0.7%	0.6%
Student Suspensions	4.1%	8.4%

October 2008 Enrollment	Number of Classrooms	Density Index
1007	85	12

6. ENROLLMENT INDICATORS

Student loss >5% since 2007 AND >15% since 2004?	No
Neighborhood students attending Franklin below 55%?	No
Building density index below 15 or above 20?	Yes

7. COMMENTS/ISSUES

School not meeting Adequate Yearly Progress; however, school does not receive Title-I and therefore no sanctions apply.

Franklin HS included 8th Grade Academy for 2007-08 only.

Address 10000 N. Burr Ave.		Phone 916-6262
Cluster Roosevelt	Feeds To Roosevelt Campus (ACT, POWER, SEIS)	

1. BUDGET AND STAFFING

School Budget Per Student	\$7052
Budget Rank (1-10)	1
Free & Reduced	88.8%
School Receives Title I Funds?	Yes
Special Education	21.6%
English Language Learners	15.5%
Talented and Gifted	5.9%

Licensed FTE Allocation

Admin Support	3.50
Ratio FTE	18.90
SES FTE	1.87
One Time Adjustments	0.00
Title I	2.36
Foundation/Fee for Service K	0.00
Other Grants	2.00
TOTAL	28.63

2. ENROLLMENT CHARACTERISTICS

Year	6	7	8	TOTAL
2004	171	144	158	473
2005	115	151	137	403
2006	117	113	153	383
2007	103	111	114	328
2008	125	141	109	375

2008 Enrollment

Neighborhood students	351
Students from other neighborhoods	24

Change in Enrollment from 2007 to 2008	+47
Change in Enrollment from 2004 to 2008	-98
Projected Enrollment in 2013 (K-12)	452

Racial/Ethnic Background

Asian	African American	Hispanic	Native American	White	Multiple Ethnicities	Unspecified
10.9%	25.1%	28.8%	3.7%	28.0%	3.2%	0.3%

3. NEIGHBORHOOD ATTENDANCE CHARACTERISTICS

Neighborhood PPS Student Population	645	
Attending George	351	54%
Other PPS Neighborhood Schools	221	34%
Special Programs/Focus Options	39	6%
PPS Charter Schools	15	2%
Special Services	3	<1%
Community Based Alternatives	16	2%

4. EDUCATIONAL PROGRAMS

Achievement - % Meeting or Exceeding Benchmarks

Year	8th Grade	
	Reading	Math
2005-2006	61.4%	68.5%
2006-2007	66.0%	66.4%
2007-2008	50.0%	71.0%

For detailed achievement information go to: <http://www.pps.k12.or.us/depts-c/rne/results/>

5. SCHOOL ENVIRONMENT

2007-2008	School	Comparable District Average
Highly Qualified Teaching Assignments	96.3%	93.5%
Teacher Experience (Average in years)	13.8	14.5
Staff Attendance Rate		
Average Daily Attendance	90.8%	94.1%
Average Class Size	20.6	25.0
Stability Index	87.2%	94.7%
Student Expulsions	0.9%	0.4%
Student Suspensions	25.9%	10.5%

October 2008 Enrollment	Number of Classrooms	Density Index
375	27	14

6. ENROLLMENT INDICATORS

Student loss >5% since 2007 AND >15% since 2004?	No
Neighborhood students attending George below 55%?	Yes
Building density index below 15 or above 20?	Yes

7. COMMENTS/ISSUES

Corrective Action status: Sixth year of not making AYP (transportation, supplemental education services, one or more other prescribed change in business required).

A boundary change and grade reconfiguration occurred for the 2008-09 school year. Rosa Parks, which had been a K-6 school, became a K-5 in 2008-09. Rosa Parks 6th grade students are now included in the George attendance area.

Address 825 SE 51st Ave.		Phone 916-6207
Cluster Franklin	Feeds To Mt. Tabor	

1. BUDGET AND STAFFING

School Budget Per Student	\$4800
Budget Rank (1-27)	16
Free & Reduced	27.1%
School Receives Title I Funds?	No
Special Education	12.8%
English Language Learners	7.0%
Talented and Gifted	5.6%

Licensed FTE Allocation

Admin Support	2.38
Ratio FTE	20.46
SES FTE	0.62
One Time Adjustments	0.00
Title I	0.00
Foundation/Fee for Service K	2.05
Other Grants	0.00
TOTAL	25.51

2. ENROLLMENT CHARACTERISTICS

Year	K	1	2	3	4	5	TOTAL
2004	75	76	82	73	70	66	442
2005	91	98	85	85	75	76	510
2006	65	104	92	84	83	70	498
2007	66	73	105	94	86	82	506
2008	77	72	73	103	86	88	499

2008 Enrollment

Neighborhood students	374
Students from other neighborhoods	125

Change in Enrollment from 2007 to 2008	-7
Change in Enrollment from 2004 to 2008	+57
Projected Enrollment in 2013 (K-12)	520

Racial/Ethnic Background

Asian	African American	Hispanic	Native American	White	Multiple Ethnicities	Unspecified
5.8%	7.6%	3.2%	1.2%	74.9%	5.6%	1.6%

3. NEIGHBORHOOD ATTENDANCE CHARACTERISTICS

Neighborhood PPS Student Population	587	
Attending Glencoe	374	64%
Other PPS Neighborhood Schools	64	11%
Special Programs/Focus Options	131	22%
PPS Charter Schools	18	3%
Special Services		0%
Community Based Alternatives		0%

4. EDUCATIONAL PROGRAMS

Achievement - % Meeting or Exceeding Benchmarks

Year	3rd Grade		5th Grade	
	Reading	Math	Reading	Math
2005-2006	92.6%	93.8%	87.0%	89.6%
2006-2007	84.1%	82.9%	85.5%	91.3%
2007-2008	90.2%	85.9%	90.1%	92.6%

For detailed achievement information go to: <http://www.pps.k12.or.us/depts-c/rne/results/>

5. SCHOOL ENVIRONMENT

2007-2008	School	Comparable District Average
Highly Qualified Teaching Assignments	100.0%	97.4%
Teacher Experience (Average in years)	15.9	13.9
Staff Attendance Rate		
Average Daily Attendance	94.0%	94.5%
Average Class Size	25.1	24.3
Stability Index	94.9%	94.0%
Student Expulsions	0.0%	0.0%
Student Suspensions	2.4%	2.7%

October 2008 Enrollment	Number of Classrooms	Density Index
499	25	20

6. ENROLLMENT INDICATORS

Student loss >5% since 2007 AND >15% since 2004?	No
Neighborhood students attending Glencoe below 55%?	No
Building density index below 15 or above 20?	No

7. COMMENTS/ISSUES

Grant

Updated 02/02/2009

Address 2245 NE 36th Ave.		Phone 916-5160
Cluster Grant	Feeders See Comments.	

1. BUDGET AND STAFFING

School Budget Per Student	\$5074
Budget Rank (1-15)	13
Free & Reduced	23.4%
School Receives Title I Funds?	No
Special Education	8.8%
English Language Learners	1.8%
Talented and Gifted	25.9%

Licensed FTE Allocation

Admin Support	9.00
Ratio FTE	71.66
SES FTE	0.00
One Time Adjustments	0.50
Title I	0.00
Foundation/Fee for Service K	0.06
Other Grants	0.00
TOTAL	81.22

2. ENROLLMENT CHARACTERISTICS

Year	9	10	11	12	TOTAL
2004	517	466	461	404	1848
2005	425	504	445	441	1815
2006	412	423	464	392	1691
2007	416	418	371	437	1642
2008	413	400	378	362	1553

2008 Enrollment

Neighborhood students	1133
Students from other neighborhoods	420

Change in Enrollment from 2007 to 2008	-89
Change in Enrollment from 2004 to 2008	-295
Projected Enrollment in 2013 (K-12)	1437

Racial/Ethnic Background

Asian	African American	Hispanic	Native American	White	Multiple Ethnicities	Unspecified
6.8%	22.7%	4.4%	0.8%	61.8%	2.6%	1.0%

3. NEIGHBORHOOD ATTENDANCE CHARACTERISTICS

Neighborhood PPS Student Population	1449	
Attending Grant	1133	78%
Other PPS Neighborhood Schools	87	6%
Special Programs/Focus Options	105	7%
PPS Charter Schools	24	2%
Special Services	25	2%
Community Based Alternatives	75	5%

4. EDUCATIONAL PROGRAMS

Achievement - % Meeting or Exceeding Benchmarks

Year	10th Grade	
	Reading	Math
2005-2006	76.2%	74.9%
2006-2007	74.3%	60.2%
2007-2008	72.8%	68.7%

For detailed achievement information go to: <http://www.pps.k12.or.us/depts-c/rne/results/>

5. SCHOOL ENVIRONMENT

2007-2008	School	Comparable District Average
Highly Qualified Teaching Assignments	91.4%	93.6%
Teacher Experience (Average in years)	15.3	14.2
Staff Attendance Rate		
Average Daily Attendance	90.0%	88.9%
Average Class Size	24.5	22.0
Stability Index	93.2%	88.0%
Student Expulsions	0.4%	0.6%
Student Suspensions	3.1%	8.4%

October 2008 Enrollment	Number of Classrooms	Density Index
1553	92	17

6. ENROLLMENT INDICATORS

Student loss >5% since 2007 AND >15% since 2004?	No
Neighborhood students attending Grant below 55%?	No
Building density index below 15 or above 20?	No

7. COMMENTS/ISSUES

School not meeting Adequate Yearly Progress; however, school does not receive Title-I and therefore no sanctions apply.

Feeder Schools: ACCESS, Beaumont, Beverly Cleary, Boise Eliot, Irvington, Sabin

In addition to the feeder schools listed above, the Mt Tabor Immersion program also feeds to Grant. Laurelhurst will feed to Grant for the 2009-10 school year.

Address 5505 SW 23rd Ave.		Phone 916-5676
Cluster Wilson	Feeds To Wilson	

1. BUDGET AND STAFFING

School Budget Per Student	\$5444
Budget Rank (1-10)	4
Free & Reduced	21.0%
School Receives Title I Funds?	No
Special Education	15.0%
English Language Learners	2.4%
Talented and Gifted	22.9%

Licensed FTE Allocation

Admin Support	3.50
Ratio FTE	18.88
SES FTE	0.50
One Time Adjustments	0.12
Title I	0.00
Foundation/Fee for Service K	0.00
Other Grants	0.00
TOTAL	23.00

2. ENROLLMENT CHARACTERISTICS

Year	6	7	8	TOTAL
2004	187	148	185	520
2005	155	188	153	496
2006	140	145	172	457
2007	136	137	148	421
2008	138	143	139	420

2008 Enrollment

Neighborhood students	339
Students from other neighborhoods	81

Change in Enrollment from 2007 to 2008	-1
Change in Enrollment from 2004 to 2008	-100
Projected Enrollment in 2013 (K-12)	419

Racial/Ethnic Background

Asian	African American	Hispanic	Native American	White	Multiple Ethnicities	Unspecified
5.2%	4.3%	7.1%	2.9%	76.7%	2.9%	1.0%

3. NEIGHBORHOOD ATTENDANCE CHARACTERISTICS

Neighborhood PPS Student Population	497	
Attending Gray	339	68%
Other PPS Neighborhood Schools	85	17%
Special Programs/Focus Options	68	14%
PPS Charter Schools	2	<1%
Special Services	3	1%
Community Based Alternatives		0%

4. EDUCATIONAL PROGRAMS

Achievement - % Meeting or Exceeding Benchmarks

Year	8th Grade	
	Reading	Math
2005-2006	86.5%	76.7%
2006-2007	91.6%	77.2%
2007-2008	85.4%	80.6%

For detailed achievement information go to: <http://www.pps.k12.or.us/depts-c/rne/results/>

5. SCHOOL ENVIRONMENT

2007-2008	School	Comparable District Average
Highly Qualified Teaching Assignments	97.0%	93.5%
Teacher Experience (Average in years)	16.7	14.5
Staff Attendance Rate		
Average Daily Attendance	94.8%	94.1%
Average Class Size	24.1	25.0
Stability Index	94.5%	94.7%
Student Expulsions	0.0%	0.4%
Student Suspensions	5.9%	10.5%

October 2008 Enrollment	Number of Classrooms	Density Index
420	28	15

6. ENROLLMENT INDICATORS

Student loss >5% since 2007 AND >15% since 2004?	No
Neighborhood students attending Gray below 55%?	No
Building density index below 15 or above 20?	No

7. COMMENTS/ISSUES

Address 3119 SE Holgate Blvd.		Phone 916-6209
Cluster Cleveland	Feeds To Hosford	

1. BUDGET AND STAFFING

School Budget Per Student	\$5742
Budget Rank (1-27)	6
Free & Reduced	70.2%
School Receives Title I Funds?	Yes
Special Education	13.3%
English Language Learners	28.3%
Talented and Gifted	4.4%

Licensed FTE Allocation

Admin Support	1.75
Ratio FTE	15.19
SES FTE	1.13
One Time Adjustments	0.00
Title I	2.65
Foundation/Fee for Service K	0.00
Other Grants	0.00
TOTAL	20.72

2. ENROLLMENT CHARACTERISTICS

Year	K	1	2	3	4	5	TOTAL
2004	55	61	54	56	41	53	320
2005	57	44	63	54	53	39	310
2006	55	63	53	58	46	58	333
2007	71	60	67	49	53	49	349
2008	56	62	63	58	52	48	339

2008 Enrollment

Neighborhood students	290
Students from other neighborhoods	49

Change in Enrollment from 2007 to 2008	-10
Change in Enrollment from 2004 to 2008	+19
Projected Enrollment in 2013 (K-12)	377

Racial/Ethnic Background

Asian	African American	Hispanic	Native American	White	Multiple Ethnicities	Unspecified
11.8%	22.1%	10.6%	2.9%	49.3%	2.4%	0.9%

3. NEIGHBORHOOD ATTENDANCE CHARACTERISTICS

Neighborhood PPS Student Population	507	
Attending Grout	290	57%
Other PPS Neighborhood Schools	95	19%
Special Programs/Focus Options	98	19%
PPS Charter Schools	13	3%
Special Services	11	2%
Community Based Alternatives		0%

4. EDUCATIONAL PROGRAMS

Achievement - % Meeting or Exceeding Benchmarks

Year	3rd Grade		5th Grade	
	Reading	Math	Reading	Math
2005-2006	63.0%	79.6%	65.9%	77.8%
2006-2007	77.4%	75.5%	46.4%	55.4%
2007-2008	80.0%	82.0%	83.3%	79.2%

For detailed achievement information go to: <http://www.pps.k12.or.us/depts-c/rne/results/>

5. SCHOOL ENVIRONMENT

2007-2008	School	Comparable District Average
Highly Qualified Teaching Assignments	100.0%	97.4%
Teacher Experience (Average in years)	15.3	13.9
Staff Attendance Rate		
Average Daily Attendance	92.3%	94.5%
Average Class Size	23.2	24.3
Stability Index	91.1%	94.0%
Student Expulsions	0.0%	0.0%
Student Suspensions	2.9%	2.7%

October 2008 Enrollment	Number of Classrooms	Density Index
339	27	13

6. ENROLLMENT INDICATORS

Student loss >5% since 2007 AND >15% since 2004?	No
Neighborhood students attending Grout below 55%?	No
Building density index below 15 or above 20?	Yes

7. COMMENTS/ISSUES

Address 5037 SW Iowa St.		Phone 916-6300
Cluster Wilson	Feeds To Gray	

1. BUDGET AND STAFFING

School Budget Per Student	\$4628
Budget Rank (1-33)	30
Free & Reduced	25.6%
School Receives Title I Funds?	No
Special Education	14.5%
English Language Learners	7.7%
Talented and Gifted	14.2%

Licensed FTE Allocation

Admin Support	2.25
Ratio FTE	13.93
SES FTE	0.46
One Time Adjustments	0.60
Title I	0.00
Foundation/Fee for Service K	1.50
Other Grants	0.00
TOTAL	18.74

2. ENROLLMENT CHARACTERISTICS

Year	K	1	2	3	4	5	6	7	8	TOTAL
2004	40	50	49	46	56	64	34	8	6	353
2005	46	48	56	48	49	52	22	29	8	358
2006	41	48	48	51	42	53	21	14	27	345
2007	48	45	44	44	49	44	24	19	12	329
2008	61	49	47	43	47	45	21	22	16	351

2008 Enrollment

Neighborhood students	197
Students from other neighborhoods	154

Change in Enrollment from 2007 to 2008	+22
Change in Enrollment from 2004 to 2008	-2
Projected Enrollment in 2013 (K-12)	149

Racial/Ethnic Background

Asian	African American	Hispanic	Native American	White	Multiple Ethnicities	Unspecified
4.8%	5.7%	9.7%	1.7%	72.9%	2.0%	3.1%

3. NEIGHBORHOOD ATTENDANCE CHARACTERISTICS

Neighborhood PPS Student Population	288	
Attending Hayhurst	197	68%
Other PPS Neighborhood Schools	59	20%
Special Programs/Focus Options	29	10%
PPS Charter Schools	3	1%
Special Services		0%
Community Based Alternatives		0%

4. EDUCATIONAL PROGRAMS

Achievement - % Meeting or Exceeding Benchmarks

Year	3rd Grade		5th Grade		8th Grade	
	Reading	Math	Reading	Math	Reading	Math
2005-2006	75.6%	88.9%	82.7%	75.0%	>95%	88.9%
2006-2007	84.4%	77.8%	71.7%	77.4%	85.2%	81.5%
2007-2008	87.5%	80.0%	80.0%	80.0%	91.7%	>95%

For detailed achievement information go to: <http://www.pps.k12.or.us/depts-c/rne/results/>

5. SCHOOL ENVIRONMENT

2007-2008	School	Comparable District Average
Highly Qualified Teaching Assignments	94.1%	93.8%
Teacher Experience (Average in years)	16.2	14.3
Staff Attendance Rate		
Average Daily Attendance	94.4%	93.9%
Average Class Size	25.8	24.2
Stability Index	94.5%	92.6%
Student Expulsions	0.0%	0.1%
Student Suspensions	2.1%	7.8%

October 2008 Enrollment	Number of Classrooms	Density Index
351	22	16

6. ENROLLMENT INDICATORS

Student loss >5% since 2007 AND >15% since 2004?	No
Neighborhood students attending Hayhurst below 55%?	No
Building density index below 15 or above 20?	No

7. COMMENTS/ISSUES

A boundary realignment moved a small area of the Hayhurst School attendance area to the Rieke School attendance area became effective during the 2006-07 school year. Hayhurst School is "Twice As Right"! Hayhurst School houses the K-5 Hayhurst Neighborhood School and the K-8 Odyssey Program at Hayhurst. The Hayhurst staff views learning as a partnership between a student, family and community.

Address 2303 SE 28th Place		Phone 916-5640
Cluster Cleveland	Feeds To Cleveland, Franklin	

1. BUDGET AND STAFFING

School Budget Per Student	\$5339
Budget Rank (1-10)	5
Free & Reduced	46.1%
School Receives Title I Funds?	Yes
Special Education	15.6%
English Language Learners	10.5%
Talented and Gifted	19.2%

Licensed FTE Allocation

Admin Support	4.25
Ratio FTE	23.02
SES FTE	1.22
One Time Adjustments	0.20
Title I	1.51
Foundation/Fee for Service K	0.11
Other Grants	0.00
TOTAL	30.31

2. ENROLLMENT CHARACTERISTICS

Year	6	7	8	TOTAL
2004	143	132	130	405
2005	169	142	137	448
2006	164	170	142	476
2007	184	166	166	516
2008	165	194	172	531

2008 Enrollment

Neighborhood students	363
Students from other neighborhoods	168

Change in Enrollment from 2007 to 2008	+15
Change in Enrollment from 2004 to 2008	+126
Projected Enrollment in 2013 (K-12)	500

Racial/Ethnic Background

Asian	African American	Hispanic	Native American	White	Multiple Ethnicities	Unspecified
18.5%	7.2%	15.8%	1.7%	54.8%	1.5%	0.6%

3. NEIGHBORHOOD ATTENDANCE CHARACTERISTICS

Neighborhood PPS Student Population	650	
Attending Hosford	363	56%
Other PPS Neighborhood Schools	114	18%
Special Programs/Focus Options	150	23%
PPS Charter Schools	4	1%
Special Services	15	2%
Community Based Alternatives	4	1%

4. EDUCATIONAL PROGRAMS

Achievement - % Meeting or Exceeding Benchmarks

Year	8th Grade	
	Reading	Math
2005-2006	77.6%	86.6%
2006-2007	79.9%	86.6%
2007-2008	78.5%	77.2%

For detailed achievement information go to: <http://www.pps.k12.or.us/depts-c/rne/results/>

5. SCHOOL ENVIRONMENT

2007-2008	School	Comparable District Average
Highly Qualified Teaching Assignments	100.0%	93.5%
Teacher Experience (Average in years)	15.3	14.5
Staff Attendance Rate		
Average Daily Attendance	94.1%	94.1%
Average Class Size	23.8	25.0
Stability Index	94.2%	94.7%
Student Expulsions	0.4%	0.4%
Student Suspensions	9.9%	10.5%

October 2008 Enrollment	Number of Classrooms	Density Index
531	34	16

6. ENROLLMENT INDICATORS

Student loss >5% since 2007 AND >15% since 2004?	No
Neighborhood students attending Hosford below 55%?	No
Building density index below 15 or above 20?	No

7. COMMENTS/ISSUES

Address 4915 N. Gantenbein Ave.		Phone 916-5468
Cluster Jefferson	Feeds To Jefferson	

1. BUDGET AND STAFFING

School Budget Per Student	\$7476
Budget Rank (1-33)	1
Free & Reduced	100.0%
School Receives Title I Funds?	Yes
Special Education	13.2%
English Language Learners	15.1%
Talented and Gifted	9.3%

Licensed FTE Allocation

Admin Support	1.90
Ratio FTE	11.51
SES FTE	1.21
One Time Adjustments	0.00
Title I	4.62
Foundation/Fee for Service K	0.00
Other Grants	1.97
TOTAL	21.21

2. ENROLLMENT CHARACTERISTICS

Year	PK	K	1	2	3	4	5	6	7	8	N/A	TOTAL
2004	18	44	39	39	45	38	31	0	0	0	1	255
2005	20	33	48	35	33	44	36	21	0	0	0	270
2006	20	36	23	42	29	33	35	22	0	0	0	240
2007	20	25	28	32	40	27	30	18	15	0	0	235
2008	18	37	29	26	27	39	24	24	18	16	0	258

2008 Enrollment

Neighborhood students	158
Students from other neighborhoods	100

Change in Enrollment from 2007 to 2008	+23
Change in Enrollment from 2004 to 2008	+3
Projected Enrollment in 2013 (K-12)	231

Racial/Ethnic Background

Asian	African American	Hispanic	Native American	White	Multiple Ethnicities	Unspecified
1.6%	57.4%	22.5%	3.1%	11.6%	3.5%	0.4%

3. NEIGHBORHOOD ATTENDANCE CHARACTERISTICS

Neighborhood PPS Student Population	329	
Attending Humboldt	158	48%
Other PPS Neighborhood Schools	107	33%
Special Programs/Focus Options	44	13%
PPS Charter Schools	19	6%
Special Services		0%
Community Based Alternatives	1	<1%

4. EDUCATIONAL PROGRAMS

Achievement - % Meeting or Exceeding Benchmarks

Year	3rd Grade		5th Grade	
	Reading	Math	Reading	Math
2005-2006	69.7%	60.6%	43.8%	50.0%
2006-2007	64.0%	48.0%	61.1%	63.9%
2007-2008	78.6%	69.0%	40.6%	50.0%

For detailed achievement information go to: <http://www.pps.k12.or.us/depts-c/rne/results/>

5. SCHOOL ENVIRONMENT

2007-2008	School	Comparable District Average
Highly Qualified Teaching Assignments	92.3%	93.8%
Teacher Experience (Average in years)	11.3	14.3
Staff Attendance Rate		
Average Daily Attendance	93.8%	93.9%
Average Class Size	19.4	24.2
Stability Index	91.5%	92.6%
Student Expulsions	0.4%	0.1%
Student Suspensions	13.2%	7.8%

October 2008 Enrollment	Number of Classrooms	Density Index
258	22	12

6. ENROLLMENT INDICATORS

Student loss >5% since 2007 AND >15% since 2004?	No
Neighborhood students attending Humboldt below 55%?	Yes
Building density index below 15 or above 20?	Yes

7. COMMENTS/ISSUES

Recently transitioned to a PK-8 configuration. Seventh grade was added in 2007-08 and eighth grade was added in 2008-09.

Address 1320 NE Brazee St.		Phone 916-6386
Cluster Grant	Feeds To Grant	

1. BUDGET AND STAFFING

School Budget Per Student	\$5311
Budget Rank (1-33)	21
Free & Reduced	34.6%
School Receives Title I Funds?	Yes
Special Education	14.9%
English Language Learners	2.8%
Talented and Gifted	14.1%

Licensed FTE Allocation

Admin Support	3.50
Ratio FTE	21.96
SES FTE	0.93
One Time Adjustments	0.00
Title I	2.33
Foundation/Fee for Service K	0.00
Other Grants	0.00
TOTAL	28.72

2. ENROLLMENT CHARACTERISTICS

Year	K	1	2	3	4	5	6	7	8	TOTAL
2004	87	87	85	69	78	67	0	0	0	473
2005	60	80	84	87	60	74	0	0	0	445
2006	57	68	78	77	82	63	48	0	0	473
2007	60	63	68	75	75	85	38	41	0	505
2008	57	63	60	73	70	82	38	23	37	503

2008 Enrollment

Neighborhood students	325
Students from other neighborhoods	178

Change in Enrollment from 2007 to 2008	-2
Change in Enrollment from 2004 to 2008	+30
Projected Enrollment in 2013 (K-12)	501

Racial/Ethnic Background

Asian	African American	Hispanic	Native American	White	Multiple Ethnicities	Unspecified
2.8%	32.8%	7.2%	0.6%	52.3%	3.4%	1.0%

3. NEIGHBORHOOD ATTENDANCE CHARACTERISTICS

Neighborhood PPS Student Population	485	
Attending Irvington	325	67%
Other PPS Neighborhood Schools	81	17%
Special Programs/Focus Options	63	13%
PPS Charter Schools	14	3%
Special Services	2	<1%
Community Based Alternatives		0%

4. EDUCATIONAL PROGRAMS

Achievement - % Meeting or Exceeding Benchmarks

Year	3rd Grade		5th Grade	
	Reading	Math	Reading	Math
2005-2006	81.7%	67.9%	65.8%	69.7%
2006-2007	71.2%	65.8%	71.2%	57.6%
2007-2008	81.9%	73.6%	75.3%	81.5%

For detailed achievement information go to: <http://www.pps.k12.or.us/depts-c/rne/results/>

5. SCHOOL ENVIRONMENT

2007-2008	School	Comparable District Average
Highly Qualified Teaching Assignments	93.1%	93.8%
Teacher Experience (Average in years)	17.2	14.3
Staff Attendance Rate		
Average Daily Attendance	95.1%	93.9%
Average Class Size	22.7	24.2
Stability Index	97.2%	92.6%
Student Expulsions	0.0%	0.1%
Student Suspensions	3.6%	7.8%

October 2008 Enrollment	Number of Classrooms	Density Index
503	29	17

6. ENROLLMENT INDICATORS

Student loss >5% since 2007 AND >15% since 2004?	No
Neighborhood students attending Irvington below 55%?	No
Building density index below 15 or above 20?	No

7. COMMENTS/ISSUES

Recently transitioned to a K-8 configuration. Sixth grade added and boundary change in 2006-07, 7th grade was added in 2007-08 and 8th grade was added in 2008-09.

Address 10625 SW 35th Ave.		Phone 916-5680
Cluster Wilson	Feeds To Wilson	

1. BUDGET AND STAFFING

School Budget Per Student	\$4759
Budget Rank (1-10)	10
Free & Reduced	22.2%
School Receives Title I Funds?	No
Special Education	16.7%
English Language Learners	5.3%
Talented and Gifted	20.4%

Licensed FTE Allocation

Admin Support	4.50
Ratio FTE	30.66
SES FTE	0.70
One Time Adjustments	0.00
Title I	0.00
Foundation/Fee for Service K	0.05
Other Grants	0.00
TOTAL	35.91

2. ENROLLMENT CHARACTERISTICS

Year	6	7	8	TOTAL
2004	244	244	285	773
2005	210	234	250	694
2006	239	214	235	688
2007	245	252	217	714
2008	215	239	258	712

2008 Enrollment

Neighborhood students	618
Students from other neighborhoods	94

Change in Enrollment from 2007 to 2008	-2
Change in Enrollment from 2004 to 2008	-61
Projected Enrollment in 2013 (K-12)	693

Racial/Ethnic Background

Asian	African American	Hispanic	Native American	White	Multiple Ethnicities	Unspecified
6.6%	7.0%	7.0%	1.1%	74.4%	1.3%	2.5%

3. NEIGHBORHOOD ATTENDANCE CHARACTERISTICS

Neighborhood PPS Student Population	663	
Attending Jackson	618	93%
Other PPS Neighborhood Schools	11	2%
Special Programs/Focus Options	29	4%
PPS Charter Schools	1	<1%
Special Services	3	<1%
Community Based Alternatives	1	<1%

4. EDUCATIONAL PROGRAMS

Achievement - % Meeting or Exceeding Benchmarks

Year	8th Grade	
	Reading	Math
2005-2006	90.4%	90.0%
2006-2007	88.5%	92.5%
2007-2008	88.9%	89.4%

For detailed achievement information go to: <http://www.pps.k12.or.us/depts-c/rne/results/>

5. SCHOOL ENVIRONMENT

2007-2008	School	Comparable District Average
Highly Qualified Teaching Assignments	96.2%	93.5%
Teacher Experience (Average in years)	16.7	14.5
Staff Attendance Rate		
Average Daily Attendance	94.9%	94.1%
Average Class Size	29.4	25.0
Stability Index	95.4%	94.7%
Student Expulsions	0.0%	0.4%
Student Suspensions	4.5%	10.5%

October 2008 Enrollment	Number of Classrooms	Density Index
712	38	19

6. ENROLLMENT INDICATORS

Student loss >5% since 2007 AND >15% since 2004?	No
Neighborhood students attending Jackson below 55%?	No
Building density index below 15 or above 20?	No

7. COMMENTS/ISSUES

Address 7439 N. Charleston Ave.		Phone 916-6266
Cluster Roosevelt	Feeds To George	

1. BUDGET AND STAFFING

School Budget Per Student	\$5950
Budget Rank (1-27)	1
Free & Reduced	79.7%
School Receives Title I Funds?	Yes
Special Education	13.4%
English Language Learners	35.4%
Talented and Gifted	4.0%

Licensed FTE Allocation

Admin Support	2.38
Ratio FTE	17.47
SES FTE	1.59
One Time Adjustments	0.00
Title I	4.20
Foundation/Fee for Service K	0.08
Other Grants	0.00
TOTAL	25.72

2. ENROLLMENT CHARACTERISTICS

Year	K	1	2	3	4	5	TOTAL
2004	97	68	75	83	76	82	481
2005	84	81	71	77	72	73	458
2006	76	82	85	66	75	75	459
2007	56	74	79	86	67	68	430
2008	75	49	65	72	75	68	404

2008 Enrollment

Neighborhood students	287
Students from other neighborhoods	117

Change in Enrollment from 2007 to 2008	-26
Change in Enrollment from 2004 to 2008	-77
Projected Enrollment in 2013 (K-12)	431

Racial/Ethnic Background

Asian	African American	Hispanic	Native American	White	Multiple Ethnicities	Unspecified
10.4%	7.7%	41.1%	2.5%	27.2%	10.4%	0.7%

3. NEIGHBORHOOD ATTENDANCE CHARACTERISTICS

Neighborhood PPS Student Population	470	
Attending James John	287	61%
Other PPS Neighborhood Schools	120	26%
Special Programs/Focus Options	36	8%
PPS Charter Schools	25	5%
Special Services	2	<1%
Community Based Alternatives		0%

4. EDUCATIONAL PROGRAMS

Achievement - % Meeting or Exceeding Benchmarks

Year	3rd Grade		5th Grade	
	Reading	Math	Reading	Math
2005-2006	74.3%	66.2%	44.6%	58.1%
2006-2007	54.7%	70.3%	49.3%	61.4%
2007-2008	70.5%	76.3%	66.2%	75.4%

For detailed achievement information go to: <http://www.pps.k12.or.us/depts-c/rne/results/>

5. SCHOOL ENVIRONMENT

2007-2008	School	Comparable District Average
Highly Qualified Teaching Assignments	100.0%	97.4%
Teacher Experience (Average in years)	11.5	13.9
Staff Attendance Rate		
Average Daily Attendance	93.7%	94.5%
Average Class Size	23.1	24.3
Stability Index	90.0%	94.0%
Student Expulsions	0.0%	0.0%
Student Suspensions	3.7%	2.7%

October 2008 Enrollment	Number of Classrooms	Density Index
404	26	16

6. ENROLLMENT INDICATORS

Student loss >5% since 2007 AND >15% since 2004?	No
Neighborhood students attending James John below 55%?	No
Building density index below 15 or above 20?	No

7. COMMENTS/ISSUES

Jefferson

Updated 02/02/2009

Address 5210 N. Kerby Ave.		Phone 916-5180
Cluster Jefferson	Feeders See Comments.	

1. BUDGET AND STAFFING

School Budget Per Student	\$8304
Budget Rank (1-15)	2
Free & Reduced	67.4%
School Receives Title I Funds?	Yes
Special Education	21.4%
English Language Learners	8.7%
Talented and Gifted	7.4%

Licensed FTE Allocation

Admin Support	5.50
Ratio FTE	36.56
SES FTE	4.64
One Time Adjustments	4.50
Title I	2.95
Foundation/Fee for Service K	0.00
Other Grants	5.00
TOTAL	59.15

2. ENROLLMENT CHARACTERISTICS

Year	6	7	8	9	10	11	12	N/A	TOTAL
2004	0	0	0	172	142	177	168	2	661
2005	0	0	0	181	165	133	168	0	647
2006	0	0	0	170	140	132	124	0	566
2007	64	51	47	168	135	124	118	0	707
2008	33	47	42	132	141	120	116	0	631

2008 Enrollment

Neighborhood students	391
Students from other neighborhoods	240

Change in Enrollment from 2007 to 2008	-76
Change in Enrollment from 2004 to 2008	-30
Projected Enrollment in 2013 (K-12)	627

Racial/Ethnic Background

Asian	African American	Hispanic	Native American	White	Multiple Ethnicities	Unspecified
6.5%	57.1%	12.7%	0.6%	18.9%	3.0%	1.3%

3. NEIGHBORHOOD ATTENDANCE CHARACTERISTICS

Neighborhood PPS Student Population	1518	
Attending Jefferson	391	26%
Other PPS Neighborhood Schools	368	24%
Special Programs/Focus Options	421	28%
PPS Charter Schools	62	4%
Special Services	40	3%
Community Based Alternatives	236	16%

4. EDUCATIONAL PROGRAMS

Achievement - % Meeting or Exceeding Benchmarks

Year	8th Grade		10th Grade	
	Reading	Math	Reading	Math
2006-2007			38.2%	16.1%
2007-2008	31.8%	34.1%	35.8%	16.8%

For detailed achievement information go to: <http://www.pps.k12.or.us/depts-c/rne/results/>

5. SCHOOL ENVIRONMENT

2007-2008	School	Comparable District Average
Highly Qualified Teaching Assignments	87.4%	93.6%
Teacher Experience (Average in years)	10.9	14.2
Staff Attendance Rate		
Average Daily Attendance	86.0%	88.9%
Average Class Size	16.2	22.0
Stability Index	80.3%	88.0%
Student Expulsions	0.0%	0.6%
Student Suspensions	28.9%	8.4%

October 2008 Enrollment	Number of Classrooms	Density Index
631	76	8

6. ENROLLMENT INDICATORS

Student loss >5% since 2007 AND >15% since 2004?	No
Neighborhood students attending Jefferson below 55%?	Yes
Building density index below 15 or above 20?	Yes

7. COMMENTS/ISSUES

School not meeting Adequate Yearly Progress. First year not meeting AYP so sanctions do not apply.

Jefferson HS includes the traditional high school along with the Young Men's Academy (grades 6-12 located on the Jefferson Campus) and the Young Women's Academy (grades 6-12 located in the Tubman building).

Feeder Schools: Beach, Faubion, Humboldt, King, Ockley Green, Vernon, Woodlawn

Address 9030 SE Cooper St.		Phone 916-6350
Cluster Marshall	Feeds To Lane	

1. BUDGET AND STAFFING

School Budget Per Student	\$5660
Budget Rank (1-27)	7
Free & Reduced	76.5%
School Receives Title I Funds?	Yes
Special Education	16.2%
English Language Learners	33.3%
Talented and Gifted	3.8%

Licensed FTE Allocation

Admin Support	2.38
Ratio FTE	18.80
SES FTE	1.64
One Time Adjustments	0.00
Title I	3.97
Foundation/Fee for Service K	0.00
Other Grants	0.00
TOTAL	26.79

2. ENROLLMENT CHARACTERISTICS

Year	K	1	2	3	4	5	TOTAL
2004	97	92	78	65	70	76	478
2005	95	97	77	80	64	71	484
2006	75	79	80	67	71	67	439
2007	81	76	86	80	72	69	464
2008	86	86	73	85	71	67	468

2008 Enrollment

Neighborhood students	373
Students from other neighborhoods	95

Change in Enrollment from 2007 to 2008	+4
Change in Enrollment from 2004 to 2008	-10
Projected Enrollment in 2013 (K-12)	480

Racial/Ethnic Background

Asian	African American	Hispanic	Native American	White	Multiple Ethnicities	Unspecified
12.4%	6.0%	26.9%	2.1%	44.7%	6.6%	1.3%

3. NEIGHBORHOOD ATTENDANCE CHARACTERISTICS

Neighborhood PPS Student Population	472	
Attending Kelly	373	79%
Other PPS Neighborhood Schools	51	11%
Special Programs/Focus Options	35	7%
PPS Charter Schools	12	3%
Special Services	1	<1%
Community Based Alternatives		0%

4. EDUCATIONAL PROGRAMS

Achievement - % Meeting or Exceeding Benchmarks

Year	3rd Grade		5th Grade	
	Reading	Math	Reading	Math
2005-2006	69.4%	66.7%	60.3%	65.1%
2006-2007	67.2%	50.7%	67.9%	71.7%
2007-2008	73.6%	56.9%	60.3%	61.8%

For detailed achievement information go to: <http://www.pps.k12.or.us/depts-c/rne/results/>

5. SCHOOL ENVIRONMENT

2007-2008	School	Comparable District Average
Highly Qualified Teaching Assignments	100.0%	97.4%
Teacher Experience (Average in years)	12.7	13.9
Staff Attendance Rate		
Average Daily Attendance	92.9%	94.5%
Average Class Size	23.4	24.3
Stability Index	88.1%	94.0%
Student Expulsions	0.0%	0.0%
Student Suspensions	5.2%	2.7%

October 2008 Enrollment	Number of Classrooms	Density Index
468	27	17

6. ENROLLMENT INDICATORS

Student loss >5% since 2007 AND >15% since 2004?	No
Neighborhood students attending Kelly below 55%?	No
Building density index below 15 or above 20?	No

7. COMMENTS/ISSUES

School not meeting Adequate Yearly Progress. First year not meeting AYP so sanctions do not apply.

Address 4906 NE 6th Ave.		Phone 916-6456
Cluster Jefferson	Feeds To Jefferson	

1. BUDGET AND STAFFING

School Budget Per Student	\$6037
Budget Rank (1-33)	6
Free & Reduced	100.0%
School Receives Title I Funds?	Yes
Special Education	14.8%
English Language Learners	18.5%
Talented and Gifted	5.0%

Licensed FTE Allocation

Admin Support	2.25
Ratio FTE	15.99
SES FTE	1.69
One Time Adjustments	1.00
Title I	5.20
Foundation/Fee for Service K	0.00
Other Grants	2.19
TOTAL	28.32

2. ENROLLMENT CHARACTERISTICS

Year	PK	K	1	2	3	4	5	6	7	8	N/A	TOTAL
2004	60	82	72	84	78	80	68	0	0	0	1	525
2005	39	61	68	64	72	77	73	37	0	0	0	491
2006	40	59	52	62	51	64	65	39	26	0	0	458
2007	40	56	50	52	58	53	55	36	28	25	0	453
2008	38	51	39	42	46	53	43	26	31	30	0	399

2008 Enrollment

Neighborhood students	191
Students from other neighborhoods	208

Change in Enrollment from 2007 to 2008	-54
Change in Enrollment from 2004 to 2008	-126
Projected Enrollment in 2013 (K-12)	381

Racial/Ethnic Background

Asian	African American	Hispanic	Native American	White	Multiple Ethnicities	Unspecified
3.8%	60.4%	23.6%	0.8%	10.0%	1.3%	0.3%

3. NEIGHBORHOOD ATTENDANCE CHARACTERISTICS

Neighborhood PPS Student Population	375	
Attending King	191	51%
Other PPS Neighborhood Schools	113	30%
Special Programs/Focus Options	46	12%
PPS Charter Schools	24	6%
Special Services		0%
Community Based Alternatives	1	<1%

4. EDUCATIONAL PROGRAMS

Achievement - % Meeting or Exceeding Benchmarks

Year	3rd Grade		5th Grade		8th Grade	
	Reading	Math	Reading	Math	Reading	Math
2005-2006	60.0%	55.4%	42.9%	42.9%		
2006-2007	63.6%	31.8%	52.5%	40.7%		
2007-2008	63.5%	36.5%	30.6%	42.9%	44.0%	45.8%

For detailed achievement information go to: <http://www.pps.k12.or.us/depts-c/rne/results/>

5. SCHOOL ENVIRONMENT

2007-2008	School	Comparable District Average
Highly Qualified Teaching Assignments	100.0%	93.8%
Teacher Experience (Average in years)	12.7	14.3
Staff Attendance Rate		
Average Daily Attendance	93.1%	93.9%
Average Class Size	23.5	24.2
Stability Index	93.2%	92.6%
Student Expulsions	0.0%	0.1%
Student Suspensions	9.7%	7.8%

October 2008 Enrollment	Number of Classrooms	Density Index
399	34	12

6. ENROLLMENT INDICATORS

Student loss >5% since 2007 AND >15% since 2004?	No
Neighborhood students attending King below 55%?	Yes
Building density index below 15 or above 20?	Yes

7. COMMENTS/ISSUES

School not meeting Adequate Yearly Progress. First year not meeting AYP so sanctions do not apply.

Recently transitioned to a PK-8 configuration. Seventh grade added in 2006-07 and 8th grade in 2007-08.

Address 7200 SE 60th Ave.		Phone 916-6355
Cluster Marshall	Feeds To Marshall Campus (BizTech, PAIS, Renaissance Arts)	

1. BUDGET AND STAFFING

School Budget Per Student	\$6855
Budget Rank (1-10)	2
Free & Reduced	83.3%
School Receives Title I Funds?	Yes
Special Education	21.2%
English Language Learners	19.6%
Talented and Gifted	7.4%

Licensed FTE Allocation

Admin Support	3.50
Ratio FTE	20.52
SES FTE	1.88
One Time Adjustments	0.45
Title I	2.93
Foundation/Fee for Service K	0.00
Other Grants	2.00
TOTAL	31.28

2. ENROLLMENT CHARACTERISTICS

Year	6	7	8	TOTAL
2004	186	219	187	592
2005	187	178	188	553
2006	161	191	175	527
2007	156	165	168	489
2008	139	140	140	419

2008 Enrollment

Neighborhood students	367
Students from other neighborhoods	52

Change in Enrollment from 2007 to 2008	-70
Change in Enrollment from 2004 to 2008	-173
Projected Enrollment in 2013 (K-12)	465

Racial/Ethnic Background

Asian	African American	Hispanic	Native American	White	Multiple Ethnicities	Unspecified
17.9%	9.1%	24.1%	3.3%	41.5%	3.3%	0.7%

3. NEIGHBORHOOD ATTENDANCE CHARACTERISTICS

Neighborhood PPS Student Population	565	
Attending Lane	367	65%
Other PPS Neighborhood Schools	141	25%
Special Programs/Focus Options	35	6%
PPS Charter Schools		0%
Special Services	6	1%
Community Based Alternatives	16	3%

4. EDUCATIONAL PROGRAMS

Achievement - % Meeting or Exceeding Benchmarks

Year	8th Grade	
	Reading	Math
2005-2006	52.4%	53.2%
2006-2007	46.9%	55.8%
2007-2008	61.1%	70.2%

For detailed achievement information go to: <http://www.pps.k12.or.us/depts-c/rne/results/>

5. SCHOOL ENVIRONMENT

2007-2008	School	Comparable District Average
Highly Qualified Teaching Assignments	95.6%	93.5%
Teacher Experience (Average in years)	12.9	14.5
Staff Attendance Rate		
Average Daily Attendance	92.8%	94.1%
Average Class Size	22.7	25.0
Stability Index	89.0%	94.7%
Student Expulsions	1.8%	0.4%
Student Suspensions	28.4%	10.5%

October 2008 Enrollment	Number of Classrooms	Density Index
419	38	11

6. ENROLLMENT INDICATORS

Student loss >5% since 2007 AND >15% since 2004?	No
Neighborhood students attending Lane below 55%?	No
Building density index below 15 or above 20?	Yes

7. COMMENTS/ISSUES

School met Adequately Yearly Progress for 2007-08. School must meet AYP for two consecutive years to be removed from school improvement status.

Address 840 NE 41st Ave.		Phone 916-6210
Cluster Grant	Feeds To Beverly Cleary (gr 8 2008-09 SY), Grant H.S.	

1. BUDGET AND STAFFING

School Budget Per Student	\$5055
Budget Rank (1-33)	26
Free & Reduced	10.6%
School Receives Title I Funds?	No
Special Education	12.4%
English Language Learners	0.8%
Talented and Gifted	13.0%

Licensed FTE Allocation

Admin Support	4.00
Ratio FTE	24.67
SES FTE	0.34
One Time Adjustments	0.19
Title I	0.00
Foundation/Fee for Service K	3.60
Other Grants	0.00
TOTAL	32.80

2. ENROLLMENT CHARACTERISTICS

Year	K	1	2	3	4	5	6	7	TOTAL
2004	78	84	79	82	126	109	0	0	558
2005	78	87	88	83	125	120	0	0	581
2006	69	75	78	89	126	124	0	0	561
2007	70	75	77	75	90	80	69	0	536
2008	65	75	76	78	78	85	82	67	606

2008 Enrollment

Neighborhood students	424
Students from other neighborhoods	182

Change in Enrollment from 2007 to 2008	+70
Change in Enrollment from 2004 to 2008	+48
Projected Enrollment in 2013 (K-12)	590

Racial/Ethnic Background

Asian	African American	Hispanic	Native American	White	Multiple Ethnicities	Unspecified
5.3%	3.5%	4.6%	0.8%	80.7%	3.6%	1.5%

3. NEIGHBORHOOD ATTENDANCE CHARACTERISTICS

Neighborhood PPS Student Population	560	
Attending Laurelhurst	424	76%
Other PPS Neighborhood Schools	64	11%
Special Programs/Focus Options	53	9%
PPS Charter Schools	15	3%
Special Services	4	1%
Community Based Alternatives		0%

4. EDUCATIONAL PROGRAMS

Achievement - % Meeting or Exceeding Benchmarks

Year	3rd Grade		5th Grade	
	Reading	Math	Reading	Math
2005-2006	>95%	93.5%	92.9%	92.0%
2006-2007	>95%	94.4%	87.8%	88.6%
2007-2008	>95%	93.2%	94.1%	89.4%

For detailed achievement information go to: <http://www.pps.k12.or.us/depts-c/rne/results/>

5. SCHOOL ENVIRONMENT

2007-2008	School	Comparable District Average
Highly Qualified Teaching Assignments	100.0%	93.8%
Teacher Experience (Average in years)	18.1	14.3
Staff Attendance Rate		
Average Daily Attendance	95.4%	93.9%
Average Class Size	23.8	24.2
Stability Index	98.7%	92.6%
Student Expulsions	0.0%	0.1%
Student Suspensions	0.0%	7.8%

October 2008 Enrollment	Number of Classrooms	Density Index
606	28	22

6. ENROLLMENT INDICATORS

Student loss >5% since 2007 AND >15% since 2004?	No
Neighborhood students attending Laurelhurst below 55%?	No
Building density index below 15 or above 20?	Yes

7. COMMENTS/ISSUES

In process of transition to K-8 with 6th grade added in 2007-08, 7th grade in 2008-09, and 8th grade in 2009-10.

Leadership and Entrepreneurship (Charter)

Updated 01/23/2009

Address 8111 NE Holman		Phone 254-2537
Cluster	Feeds To	

1. BUDGET AND STAFFING

School Budget Per Student	
Budget Rank	
Free & Reduced	52.1%
School Receives Title I Funds?	No
Special Education	14.7%
English Language Learners	7.4%
Talented and Gifted	4.6%

Licensed FTE Allocation

Admin Support	
Ratio FTE	
SES FTE	
One Time Adjustments	
Title I	
Foundation/Fee for Service K	
Other Grants	
TOTAL	

2. ENROLLMENT CHARACTERISTICS

Year	9	10	11	TOTAL
2006	102	0	0	102
2007	75	72	0	147
2008	86	78	53	217

2008 Enrollment

Neighborhood students	n/a
Students from other neighborhoods	n/a

Change in Enrollment from 2007 to 2008	+70
Change in Enrollment from 2004 to 2008	n/a
Projected Enrollment in 2013 (K-12)	n/a

Racial/Ethnic Background

Asian	African American	Hispanic	Native American	White	Multiple Ethnicities	Unspecified
3.2%	24.9%	20.7%	0.9%	47.5%	2.3%	0.5%

3. NEIGHBORHOOD ATTENDANCE CHARACTERISTICS

Neighborhood attendance characteristics are not applicable to Leadership and Entrepreneurship (Charter)

4. EDUCATIONAL PROGRAMS

Achievement - % Meeting or Exceeding Benchmarks

Year	10th Grade	
	Reading	Math
2007-2008	55.9%	27.1%

For detailed achievement information go to: <http://www.pps.k12.or.us/depts-c/rne/results/>

5. SCHOOL ENVIRONMENT

2007-2008	School	Comparable District Average
Highly Qualified Teaching Assignments	45.0%	93.6%
Teacher Experience (Average in years)	3.9	14.2
Staff Attendance Rate		
Average Daily Attendance	86.5%	88.9%
Average Class Size	22.3	22.0
Stability Index	78.2%	88.0%
Student Expulsions	1.4%	0.6%
Student Suspensions	27.2%	8.4%

October 2008 Enrollment	Number of Classrooms	Density Index
217		

6. ENROLLMENT INDICATORS

Student loss >5% since 2007 AND >15% since 2004?	n/a
Neighborhood students attending Leadership and Entrepreneurship (Charter) below 55%?	n/a
Building density index below 15 or above 20?	n/a

7. COMMENTS/ISSUES

A public charter school is a separate legal entity operating under a binding charter agreement with a sponsor. A sponsor is either the school district in which the public charter school is located, or, rarely, the State Board of Education. A public charter school is governed by its board of directors and not by the sponsoring district.

As a result, full data are either not available or not comparable for inclusion in these School Profiles. Therefore, Sections 1, 3 and 6 contain limited or no data. Enrollment and achievement history data depend on the formation date and grade span of the individual school.

Please direct questions about a charter school to the school. Charter school contact information and descriptions are available on the district's website. Click Schools on the main page, then scroll down to and click Charter Schools.

Please direct general questions to Kristin Miles at 503.916.3359 or kmiles@pps.k12.or.us.

Address 2222 NE 92nd Ave.		Phone 916-6445
Cluster Madison	Feeds To Madison	

1. BUDGET AND STAFFING

School Budget Per Student	\$5010
Budget Rank (1-33)	27
Free & Reduced	71.7%
School Receives Title I Funds?	Yes
Special Education	15.2%
English Language Learners	25.3%
Talented and Gifted	4.1%

Licensed FTE Allocation

Admin Support	1.75
Ratio FTE	17.28
SES FTE	1.29
One Time Adjustments	0.76
Title I	2.94
Foundation/Fee for Service K	0.00
Other Grants	0.75
TOTAL	24.77

2. ENROLLMENT CHARACTERISTICS

Year	K	1	2	3	4	5	6	7	8	TOTAL
2004	38	56	65	55	47	72	0	0	0	333
2005	51	41	52	65	47	53	0	0	0	309
2006	52	56	41	54	69	36	46	0	0	354
2007	52	57	53	36	39	59	34	37	0	367
2008	53	54	59	54	34	43	58	41	38	434

2008 Enrollment

Neighborhood students	357
Students from other neighborhoods	77

Change in Enrollment from 2007 to 2008	+67
Change in Enrollment from 2004 to 2008	+101
Projected Enrollment in 2013 (K-12)	441

Racial/Ethnic Background

Asian	African American	Hispanic	Native American	White	Multiple Ethnicities	Unspecified
29.7%	15.7%	15.0%	3.2%	32.3%	3.0%	1.2%

3. NEIGHBORHOOD ATTENDANCE CHARACTERISTICS

Neighborhood PPS Student Population	500	
Attending Lee	357	71%
Other PPS Neighborhood Schools	106	21%
Special Programs/Focus Options	30	6%
PPS Charter Schools	7	1%
Special Services		0%
Community Based Alternatives		0%

4. EDUCATIONAL PROGRAMS

Achievement - % Meeting or Exceeding Benchmarks

Year	3rd Grade		5th Grade	
	Reading	Math	Reading	Math
2005-2006	59.7%	54.8%	68.0%	60.0%
2006-2007	63.4%	43.9%	66.7%	64.7%
2007-2008	58.3%	38.9%	60.7%	68.9%

For detailed achievement information go to: <http://www.pps.k12.or.us/depts-c/rne/results/>

5. SCHOOL ENVIRONMENT

2007-2008	School	Comparable District Average
Highly Qualified Teaching Assignments	100.0%	93.8%
Teacher Experience (Average in years)	17.1	14.3
Staff Attendance Rate		
Average Daily Attendance	93.8%	93.9%
Average Class Size	24.7	24.2
Stability Index	95.9%	92.6%
Student Expulsions	0.3%	0.1%
Student Suspensions	3.5%	7.8%

October 2008 Enrollment	Number of Classrooms	Density Index
434	23	19

6. ENROLLMENT INDICATORS

Student loss >5% since 2007 AND >15% since 2004?	No
Neighborhood students attending Lee below 55%?	No
Building density index below 15 or above 20?	No

7. COMMENTS/ISSUES

School not meeting Adequate Yearly Progress. First year not meeting AYP so sanctions do not apply.

Recently transitioned to a K-8 configuration. Sixth grade added and boundary changes in 2006-07, 7th grade in 2007-08 and 8th grade in 2008-09.

Lent

Updated 02/02/2009

Address 5105 SE 97th Ave.		Phone 916-6322
Cluster Marshall	Feeds To Marshall Campus (BizTech, PAIS, Renaissance Arts)	

1. BUDGET AND STAFFING

School Budget Per Student	\$5884
Budget Rank (1-33)	12
Free & Reduced	83.1%
School Receives Title I Funds?	Yes
Special Education	14.4%
English Language Learners	31.8%
Talented and Gifted	2.5%

Licensed FTE Allocation

Admin Support	3.50
Ratio FTE	20.81
SES FTE	1.93
One Time Adjustments	0.00
Title I	5.20
Foundation/Fee for Service K	0.00
Other Grants	0.00
TOTAL	31.44

2. ENROLLMENT CHARACTERISTICS

Year	K	1	2	3	4	5	6	7	8	TOTAL
2004	53	59	64	51	67	61	0	0	0	355
2005	79	55	54	61	49	68	0	0	0	366
2006	79	69	44	41	65	50	52	0	0	400
2007	80	80	70	52	48	53	47	45	0	475
2008	70	74	72	69	51	48	48	50	46	528

2008 Enrollment

Neighborhood students	443
Students from other neighborhoods	85

Change in Enrollment from 2007 to 2008	+53
Change in Enrollment from 2004 to 2008	+173
Projected Enrollment in 2013 (K-12)	577

Racial/Ethnic Background

Asian	African American	Hispanic	Native American	White	Multiple Ethnicities	Unspecified
14.6%	11.9%	32.8%	1.5%	33.9%	5.1%	0.2%

3. NEIGHBORHOOD ATTENDANCE CHARACTERISTICS

Neighborhood PPS Student Population	544	
Attending Lent	443	81%
Other PPS Neighborhood Schools	71	13%
Special Programs/Focus Options	19	3%
PPS Charter Schools	7	1%
Special Services	3	1%
Community Based Alternatives	1	<1%

4. EDUCATIONAL PROGRAMS

Achievement - % Meeting or Exceeding Benchmarks

Year	3rd Grade		5th Grade	
	Reading	Math	Reading	Math
2005-2006	75.0%	80.4%	45.3%	76.6%
2006-2007	87.8%	65.9%	46.0%	50.0%
2007-2008	70.5%	75.0%	44.9%	67.3%

For detailed achievement information go to: <http://www.pps.k12.or.us/depts-c/rne/results/>

5. SCHOOL ENVIRONMENT

2007-2008	School	Comparable District Average
Highly Qualified Teaching Assignments	90.5%	93.8%
Teacher Experience (Average in years)	12.1	14.3
Staff Attendance Rate		
Average Daily Attendance	94.2%	93.9%
Average Class Size	24.6	24.2
Stability Index	87.6%	92.6%
Student Expulsions	0.2%	0.1%
Student Suspensions	8.8%	7.8%

October 2008 Enrollment	Number of Classrooms	Density Index
528	29	18

6. ENROLLMENT INDICATORS

Student loss >5% since 2007 AND >15% since 2004?	No
Neighborhood students attending Lent below 55%?	No
Building density index below 15 or above 20?	No

7. COMMENTS/ISSUES

Lent completed transition to a K-8 school in 2008-2009.

Lent did not make AYP for one sub group and no sanctions apply.

Address 4401 SE Evergreen St.		Phone 916-6360
Cluster Cleveland	Feeds To Sellwood	

1. BUDGET AND STAFFING

School Budget Per Student	\$4686
Budget Rank (1-27)	20
Free & Reduced	41.5%
School Receives Title I Funds?	Yes
Special Education	15.2%
English Language Learners	7.4%
Talented and Gifted	6.9%

Licensed FTE Allocation

Admin Support	1.50
Ratio FTE	13.56
SES FTE	0.65
One Time Adjustments	0.25
Title I	2.14
Foundation/Fee for Service K	0.00
Other Grants	0.00
TOTAL	18.10

2. ENROLLMENT CHARACTERISTICS

Year	K	1	2	3	4	5	N/A	TOTAL
2004	37	51	38	45	48	52	0	271
2005	52	40	61	44	55	49	0	301
2006	45	57	41	62	40	48	0	293
2007	49	53	59	48	60	41	0	310
2008	73	47	57	58	51	59	4	349

2008 Enrollment

Neighborhood students	221
Students from other neighborhoods	128

Change in Enrollment from 2007 to 2008	+39
Change in Enrollment from 2004 to 2008	+78
Projected Enrollment in 2013 (K-12)	349

Racial/Ethnic Background

Asian	African American	Hispanic	Native American	White	Multiple Ethnicities	Unspecified
5.2%	2.9%	10.3%	2.3%	75.1%	3.4%	0.9%

3. NEIGHBORHOOD ATTENDANCE CHARACTERISTICS

Neighborhood PPS Student Population	328	
Attending Lewis	221	67%
Other PPS Neighborhood Schools	74	23%
Special Programs/Focus Options	31	9%
PPS Charter Schools	1	<1%
Special Services	1	<1%
Community Based Alternatives		0%

4. EDUCATIONAL PROGRAMS

Achievement - % Meeting or Exceeding Benchmarks

Year	3rd Grade		5th Grade	
	Reading	Math	Reading	Math
2005-2006	70.7%	85.4%	82.6%	89.1%
2006-2007	93.2%	91.5%	83.7%	79.1%
2007-2008	84.4%	91.1%	79.4%	88.2%

For detailed achievement information go to: <http://www.pps.k12.or.us/depts-c/rne/results/>

5. SCHOOL ENVIRONMENT

2007-2008	School	Comparable District Average
Highly Qualified Teaching Assignments	100.0%	97.4%
Teacher Experience (Average in years)	14.3	13.9
Staff Attendance Rate		
Average Daily Attendance	93.5%	94.5%
Average Class Size	26.2	24.3
Stability Index	93.2%	94.0%
Student Expulsions	0.0%	0.0%
Student Suspensions	1.6%	2.7%

October 2008 Enrollment	Number of Classrooms	Density Index
349	19	18

6. ENROLLMENT INDICATORS

Student loss >5% since 2007 AND >15% since 2004?	No
Neighborhood students attending Lewis below 55%?	No
Building density index below 15 or above 20?	No

7. COMMENTS/ISSUES

Address 1600 SW Salmon St.		Phone 916-5200
Cluster Lincoln	Feeders Skyline, West Sylvan	

1. BUDGET AND STAFFING

School Budget Per Student	\$5344
Budget Rank (1-15)	12
Free & Reduced	7.4%
School Receives Title I Funds?	No
Special Education	4.0%
English Language Learners	1.0%
Talented and Gifted	26.9%

Licensed FTE Allocation

Admin Support	8.50
Ratio FTE	61.71
SES FTE	0.00
One Time Adjustments	1.00
Title I	0.00
Foundation/Fee for Service K	3.05
Other Grants	0.27
TOTAL	74.53

2. ENROLLMENT CHARACTERISTICS

Year	9	10	11	12	TOTAL
2004	388	371	344	341	1444
2005	383	394	373	335	1485
2006	353	388	384	373	1498
2007	323	340	367	374	1404
2008	336	317	346	336	1335

2008 Enrollment

Neighborhood students	1132
Students from other neighborhoods	203

Change in Enrollment from 2007 to 2008	-69
Change in Enrollment from 2004 to 2008	-109
Projected Enrollment in 2013 (K-12)	1413

Racial/Ethnic Background

Asian	African American	Hispanic	Native American	White	Multiple Ethnicities	Unspecified
7.8%	4.9%	5.2%	0.2%	77.5%	2.7%	1.7%

3. NEIGHBORHOOD ATTENDANCE CHARACTERISTICS

Neighborhood PPS Student Population	1345	
Attending Lincoln	1132	84%
Other PPS Neighborhood Schools	58	4%
Special Programs/Focus Options	34	3%
PPS Charter Schools	11	1%
Special Services	31	2%
Community Based Alternatives	79	6%

4. EDUCATIONAL PROGRAMS

Achievement - % Meeting or Exceeding Benchmarks

Year	10th Grade	
	Reading	Math
2005-2006	83.4%	83.9%
2006-2007	87.1%	85.4%
2007-2008	92.0%	85.2%

For detailed achievement information go to: <http://www.pps.k12.or.us/depts-c/rne/results/>

5. SCHOOL ENVIRONMENT

2007-2008	School	Comparable District Average
Highly Qualified Teaching Assignments	98.4%	93.6%
Teacher Experience (Average in years)	15.5	14.2
Staff Attendance Rate		
Average Daily Attendance	92.2%	88.9%
Average Class Size	26.6	22.0
Stability Index	94.7%	88.0%
Student Expulsions	0.3%	0.6%
Student Suspensions	2.0%	8.4%

October 2008 Enrollment	Number of Classrooms	Density Index
1335	57	23

6. ENROLLMENT INDICATORS

Student loss >5% since 2007 AND >15% since 2004?	No
Neighborhood students attending Lincoln below 55%?	No
Building density index below 15 or above 20?	Yes

7. COMMENTS/ISSUES

Address 6301 SE 14th Ave.		Phone 916-6216
Cluster Cleveland	Feeds To Sellwood	

1. BUDGET AND STAFFING

School Budget Per Student	\$4185
Budget Rank (1-27)	26
Free & Reduced	22.5%
School Receives Title I Funds?	No
Special Education	12.4%
English Language Learners	2.3%
Talented and Gifted	6.6%

Licensed FTE Allocation

Admin Support	1.75
Ratio FTE	14.57
SES FTE	0.34
One Time Adjustments	0.00
Title I	0.00
Foundation/Fee for Service K	2.09
Other Grants	0.00
TOTAL	18.75

2. ENROLLMENT CHARACTERISTICS

Year	K	1	2	3	4	5	TOTAL
2004	45	65	51	45	55	37	298
2005	44	47	62	51	45	52	301
2006	61	49	49	65	51	34	309
2007	73	58	49	44	67	50	341
2008	91	80	57	55	49	64	396

2008 Enrollment

Neighborhood students	318
Students from other neighborhoods	78

Change in Enrollment from 2007 to 2008	+55
Change in Enrollment from 2004 to 2008	+98
Projected Enrollment in 2013 (K-12)	382

Racial/Ethnic Background

Asian	African American	Hispanic	Native American	White	Multiple Ethnicities	Unspecified
4.0%	3.8%	6.1%	1.5%	79.0%	1.0%	4.5%

3. NEIGHBORHOOD ATTENDANCE CHARACTERISTICS

Neighborhood PPS Student Population	449	
Attending Llewellyn	318	71%
Other PPS Neighborhood Schools	56	12%
Special Programs/Focus Options	66	15%
PPS Charter Schools	7	2%
Special Services	2	<1%
Community Based Alternatives		0%

4. EDUCATIONAL PROGRAMS

Achievement - % Meeting or Exceeding Benchmarks

Year	3rd Grade		5th Grade	
	Reading	Math	Reading	Math
2005-2006	>95%	92.0%	76.9%	76.9%
2006-2007	>95%	90.2%	80.0%	77.1%
2007-2008	>95%	90.5%	87.8%	87.8%

For detailed achievement information go to: <http://www.pps.k12.or.us/depts-c/rne/results/>

5. SCHOOL ENVIRONMENT

2007-2008	School	Comparable District Average
Highly Qualified Teaching Assignments	100.0%	97.4%
Teacher Experience (Average in years)	19.0	13.9
Staff Attendance Rate		
Average Daily Attendance	94.9%	94.5%
Average Class Size	25.1	24.3
Stability Index	97.1%	94.0%
Student Expulsions	0.0%	0.0%
Student Suspensions	2.6%	2.7%

October 2008 Enrollment	Number of Classrooms	Density Index
396	21	19

6. ENROLLMENT INDICATORS

Student loss >5% since 2007 AND >15% since 2004?	No
Neighborhood students attending Llewellyn below 55%?	No
Building density index below 15 or above 20?	No

7. COMMENTS/ISSUES

Address 2735 NE 82nd Ave.		Phone 916-5220
Cluster Madison	Feeders Lee, Rigler (Gr8), Roseway Heights, Scott (Gr8), Vestal	

1. BUDGET AND STAFFING

School Budget Per Student	\$6469
Budget Rank (1-15)	7
Free & Reduced	65.3%
School Receives Title I Funds?	No
Special Education	19.0%
English Language Learners	17.0%
Talented and Gifted	7.3%

Licensed FTE Allocation

Admin Support	6.00
Ratio FTE	42.12
SES FTE	4.91
One Time Adjustments	4.27
Title I	0.00
Foundation/Fee for Service K	0.00
Other Grants	4.50
TOTAL	61.80

2. ENROLLMENT CHARACTERISTICS

Year	8	9	10	11	12	TOTAL
2004	0	271	300	287	205	1063
2005	0	236	258	246	243	983
2006	0	291	231	228	186	936
2007	0	254	225	178	202	859
2008	85	217	234	217	147	900

2008 Enrollment

Neighborhood students	660
Students from other neighborhoods	240

Change in Enrollment from 2007 to 2008	+41
Change in Enrollment from 2004 to 2008	-163
Projected Enrollment in 2013 (K-12)	735

Racial/Ethnic Background

Asian	African American	Hispanic	Native American	White	Multiple Ethnicities	Unspecified
15.1%	22.0%	19.6%	2.0%	38.6%	2.1%	0.7%

3. NEIGHBORHOOD ATTENDANCE CHARACTERISTICS

Neighborhood PPS Student Population	1493	
Attending Madison	660	44%
Other PPS Neighborhood Schools	287	19%
Special Programs/Focus Options	306	20%
PPS Charter Schools	71	5%
Special Services	31	2%
Community Based Alternatives	138	9%

4. EDUCATIONAL PROGRAMS

Achievement - % Meeting or Exceeding Benchmarks

Year	10th Grade	
	Reading	Math
2005-2006	46.2%	32.0%
2006-2007	52.8%	50.3%
2007-2008	55.0%	40.5%

For detailed achievement information go to: <http://www.pps.k12.or.us/depts-c/rne/results/>

5. SCHOOL ENVIRONMENT

2007-2008	School	Comparable District Average
Highly Qualified Teaching Assignments	94.5%	93.6%
Teacher Experience (Average in years)	15.1	14.2
Staff Attendance Rate		
Average Daily Attendance	88.5%	88.9%
Average Class Size	16.7	22.0
Stability Index	84.3%	88.0%
Student Expulsions	1.0%	0.6%
Student Suspensions	14.9%	8.4%

October 2008 Enrollment	Number of Classrooms	Density Index
900	76	12

6. ENROLLMENT INDICATORS

Student loss >5% since 2007 AND >15% since 2004?	No
Neighborhood students attending Madison below 55%?	Yes
Building density index below 15 or above 20?	Yes

7. COMMENTS/ISSUES

School not meeting Adequate Yearly Progress; however, school does not receive Title-I and therefore no sanctions apply.

Madison includes an 8th Grade Academy for 2008-09 only.

Address 7452 SW 52nd Ave.		Phone 916-6308
Cluster Wilson	Feeds To Gray	

1. BUDGET AND STAFFING

School Budget Per Student	\$4646
Budget Rank (1-27)	21
Free & Reduced	20.2%
School Receives Title I Funds?	No
Special Education	11.5%
English Language Learners	2.7%
Talented and Gifted	5.4%

Licensed FTE Allocation

Admin Support	1.50
Ratio FTE	12.39
SES FTE	0.25
One Time Adjustments	0.31
Title I	0.00
Foundation/Fee for Service K	1.86
Other Grants	1.00
TOTAL	17.31

2. ENROLLMENT CHARACTERISTICS

Year	K	1	2	3	4	5	TOTAL
2004	48	50	48	38	56	45	285
2005	53	55	47	54	45	61	315
2006	54	53	55	42	53	50	307
2007	56	53	57	54	39	49	308
2008	63	53	52	62	56	45	331

2008 Enrollment

Neighborhood students	292
Students from other neighborhoods	39

Change in Enrollment from 2007 to 2008	+23
Change in Enrollment from 2004 to 2008	+46
Projected Enrollment in 2013 (K-12)	319

Racial/Ethnic Background

Asian	African American	Hispanic	Native American	White	Multiple Ethnicities	Unspecified
0.9%	3.0%	3.6%	0.3%	83.4%	8.5%	0.3%

3. NEIGHBORHOOD ATTENDANCE CHARACTERISTICS

Neighborhood PPS Student Population	390	
Attending Maplewood	292	75%
Other PPS Neighborhood Schools	46	12%
Special Programs/Focus Options	44	11%
PPS Charter Schools	4	1%
Special Services	4	1%
Community Based Alternatives		0%

4. EDUCATIONAL PROGRAMS

Achievement - % Meeting or Exceeding Benchmarks

Year	3rd Grade		5th Grade	
	Reading	Math	Reading	Math
2005-2006	90.7%	79.6%	80.3%	75.4%
2006-2007	>95%	>95%	81.6%	>95%
2007-2008	87.0%	>95%	>95%	93.8%

For detailed achievement information go to: <http://www.pps.k12.or.us/depts-c/rne/results/>

5. SCHOOL ENVIRONMENT

2007-2008	School	Comparable District Average
Highly Qualified Teaching Assignments	100.0%	97.4%
Teacher Experience (Average in years)	18.5	13.9
Staff Attendance Rate		
Average Daily Attendance	94.5%	94.5%
Average Class Size	23.5	24.3
Stability Index	96.1%	94.0%
Student Expulsions	0.0%	0.0%
Student Suspensions	0.6%	2.7%

October 2008 Enrollment	Number of Classrooms	Density Index
331	14	24

6. ENROLLMENT INDICATORS

Student loss >5% since 2007 AND >15% since 2004?	No
Neighborhood students attending Maplewood below 55%?	No
Building density index below 15 or above 20?	Yes

7. COMMENTS/ISSUES

Address 10531 SW Capitol Hwy.		Phone 916-5681
Cluster Wilson	Feeds To Jackson	

1. BUDGET AND STAFFING

School Budget Per Student	\$5073
Budget Rank (1-27)	12
Free & Reduced	54.7%
School Receives Title I Funds?	Yes
Special Education	13.6%
English Language Learners	25.0%
Talented and Gifted	9.7%

Licensed FTE Allocation

Admin Support	1.75
Ratio FTE	14.67
SES FTE	0.80
One Time Adjustments	0.00
Title I	2.43
Foundation/Fee for Service K	0.00
Other Grants	0.00
TOTAL	19.65

2. ENROLLMENT CHARACTERISTICS

Year	K	1	2	3	4	5	TOTAL
2004	53	61	51	47	55	34	301
2005	62	62	62	69	61	82	398
2006	63	62	59	56	63	56	359
2007	62	55	50	65	55	62	349
2008	76	60	59	45	65	55	360

2008 Enrollment

Neighborhood students	342
Students from other neighborhoods	18

Change in Enrollment from 2007 to 2008	+11
Change in Enrollment from 2004 to 2008	+59
Projected Enrollment in 2013 (K-12)	350

Racial/Ethnic Background

Asian	African American	Hispanic	Native American	White	Multiple Ethnicities	Unspecified
6.7%	18.3%	13.6%	0.8%	52.2%	0.8%	7.5%

3. NEIGHBORHOOD ATTENDANCE CHARACTERISTICS

Neighborhood PPS Student Population	507	
Attending Markham	342	67%
Other PPS Neighborhood Schools	118	23%
Special Programs/Focus Options	41	8%
PPS Charter Schools	6	1%
Special Services		0%
Community Based Alternatives		0%

4. EDUCATIONAL PROGRAMS

Achievement - % Meeting or Exceeding Benchmarks

Year	3rd Grade		5th Grade	
	Reading	Math	Reading	Math
2005-2006	84.1%	84.1%	72.9%	75.4%
2006-2007	76.9%	78.8%	72.1%	67.2%
2007-2008	86.7%	78.7%	66.7%	82.5%

For detailed achievement information go to: <http://www.pps.k12.or.us/depts-c/rne/results/>

5. SCHOOL ENVIRONMENT

2007-2008	School	Comparable District Average
Highly Qualified Teaching Assignments	100.0%	97.4%
Teacher Experience (Average in years)	13.1	13.9
Staff Attendance Rate		
Average Daily Attendance	94.6%	94.5%
Average Class Size	22.9	24.3
Stability Index	91.1%	94.0%
Student Expulsions	0.0%	0.0%
Student Suspensions	3.2%	2.7%

October 2008 Enrollment	Number of Classrooms	Density Index
360	24	15

6. ENROLLMENT INDICATORS

Student loss >5% since 2007 AND >15% since 2004?	No
Neighborhood students attending Markham below 55%?	No
Building density index below 15 or above 20?	No

7. COMMENTS/ISSUES

Address 7733 SE Raymond St.		Phone 916-6363
Cluster Marshall	Feeds To Marshall Campus (BizTech, PAIS, Renaissance Arts)	

1. BUDGET AND STAFFING

School Budget Per Student	\$5885
Budget Rank (1-33)	11
Free & Reduced	80.3%
School Receives Title I Funds?	Yes
Special Education	16.5%
English Language Learners	27.2%
Talented and Gifted	6.4%

Licensed FTE Allocation

Admin Support	3.00
Ratio FTE	18.33
SES FTE	1.66
One Time Adjustments	0.00
Title I	3.71
Foundation/Fee for Service K	0.00
Other Grants	0.75
TOTAL	27.45

2. ENROLLMENT CHARACTERISTICS

Year	K	1	2	3	4	5	6	7	8	TOTAL
2004	49	75	54	50	64	57	0	0	0	349
2005	49	47	68	57	53	62	0	0	0	336
2006	51	52	44	64	50	48	59	0	0	368
2007	67	50	46	45	58	48	48	45	0	407
2008	45	60	45	47	60	53	51	36	40	437

2008 Enrollment

Neighborhood students	387
Students from other neighborhoods	50

Change in Enrollment from 2007 to 2008	+30
Change in Enrollment from 2004 to 2008	+88
Projected Enrollment in 2013 (K-12)	446

Racial/Ethnic Background

Asian	African American	Hispanic	Native American	White	Multiple Ethnicities	Unspecified
25.9%	12.1%	14.6%	3.0%	41.0%	3.0%	0.5%

3. NEIGHBORHOOD ATTENDANCE CHARACTERISTICS

Neighborhood PPS Student Population	579	
Attending Marysville	387	67%
Other PPS Neighborhood Schools	133	23%
Special Programs/Focus Options	46	8%
PPS Charter Schools	10	2%
Special Services	1	<1%
Community Based Alternatives	2	<1%

4. EDUCATIONAL PROGRAMS

Achievement - % Meeting or Exceeding Benchmarks

Year	3rd Grade		5th Grade	
	Reading	Math	Reading	Math
2005-2006	66.7%	64.2%	59.7%	72.6%
2006-2007	78.7%	65.6%	62.8%	62.8%
2007-2008	68.6%	60.8%	69.8%	74.4%

For detailed achievement information go to: <http://www.pps.k12.or.us/depts-c/rne/results/>

5. SCHOOL ENVIRONMENT

2007-2008	School	Comparable District Average
Highly Qualified Teaching Assignments	100.0%	93.8%
Teacher Experience (Average in years)	10.6	14.3
Staff Attendance Rate		
Average Daily Attendance	93.5%	93.9%
Average Class Size	23.8	24.2
Stability Index	90.4%	92.6%
Student Expulsions	0.2%	0.1%
Student Suspensions	9.3%	7.8%

October 2008 Enrollment	Number of Classrooms	Density Index
437	23	19

6. ENROLLMENT INDICATORS

Student loss >5% since 2007 AND >15% since 2004?	No
Neighborhood students attending Marysville below 55%?	No
Building density index below 15 or above 20?	No

7. COMMENTS/ISSUES

Recently transitioned to a K-8 configuration. Sixth grade added in 2006-07, 7th grade in 2007-08 and 8th grade in 2008-09.

Address 2033 NW Glisan St.		Phone 916-5737
Cluster Lincoln	Feeds To	

1. BUDGET AND STAFFING

School Budget Per Student	\$5409
Budget Rank (1-33)	20
Free & Reduced	19.6%
School Receives Title I Funds?	No
Special Education	21.5%
English Language Learners	0.7%
Talented and Gifted	17.9%

Licensed FTE Allocation

Admin Support	4.25
Ratio FTE	18.28
SES FTE	0.42
One Time Adjustments	-0.14
Title I	0.00
Foundation/Fee for Service K	0.75
Other Grants	0.00
TOTAL	23.56

2. ENROLLMENT CHARACTERISTICS

Year	K	1	2	3	4	5	6	7	8	9	10	11	12	TOTAL
2004	25	24	27	24	23	25	51	57	45	42	40	26	30	439
2005	25	26	25	27	26	26	53	47	56	36	43	35	22	447
2006	24	26	25	25	26	26	50	52	48	36	37	34	30	439
2007	24	25	26	26	25	27	51	51	50	31	40	33	35	444
2008	24	26	26	26	26	26	48	52	51	28	23	41	27	424

2008 Enrollment

Neighborhood students	n/a
Students from other neighborhoods	n/a

Change in Enrollment from 2007 to 2008	-20
Change in Enrollment from 2004 to 2008	-15
Projected Enrollment in 2013 (K-12)	428

Racial/Ethnic Background

Asian	African American	Hispanic	Native American	White	Multiple Ethnicities	Unspecified
3.3%	3.1%	3.5%	1.4%	84.0%	1.7%	3.1%

3. NEIGHBORHOOD ATTENDANCE CHARACTERISTICS

Neighborhood attendance characteristics are not applicable to Metropolitan Learning Center

4. EDUCATIONAL PROGRAMS

Achievement - % Meeting or Exceeding Benchmarks

Year	3rd Grade		5th Grade		8th Grade		10th Grade	
	Reading	Math	Reading	Math	Reading	Math	Reading	Math
2005-2006	84.6%	88.5%	>95%	76.0%	91.1%	73.2%	92.9%	67.4%
2006-2007	83.3%	83.3%	88.5%	73.1%	91.5%	87.2%	91.4%	68.6%
2007-2008	84.6%	73.1%	85.2%	81.5%	88.0%	84.0%	89.5%	63.2%

For detailed achievement information go to: <http://www.pps.k12.or.us/depts-c/rne/results/>

5. SCHOOL ENVIRONMENT

2007-2008	School	Comparable District Average
Highly Qualified Teaching Assignments	83.7%	93.8%
Teacher Experience (Average in years)	13.9	14.3
Staff Attendance Rate		
Average Daily Attendance	95.1%	93.9%
Average Class Size	23.7	24.2
Stability Index	96.6%	92.6%
Student Expulsions	0.0%	0.3%
Student Suspensions	1.1%	6.9%

October 2008 Enrollment	Number of Classrooms	Density Index
424	22	19

6. ENROLLMENT INDICATORS

Student loss >5% since 2007 AND >15% since 2004?	No
Neighborhood students attending Metropolitan Learning Center below 55%?	n/a
Building density index below 15 or above 20?	No

7. COMMENTS/ISSUES

Mt. Tabor

Updated 02/02/2009

Address 5800 SE Ash St.	Phone 916-5646
Cluster Franklin	Feeds To Franklin, Grant (immersion only)

1. BUDGET AND STAFFING

School Budget Per Student	\$5169
Budget Rank (1-10)	6
Free & Reduced	30.1%
School Receives Title I Funds?	No
Special Education	14.2%
English Language Learners	4.5%
Talented and Gifted	18.0%

Licensed FTE Allocation

Admin Support	4.25
Ratio FTE	24.80
SES FTE	0.74
One Time Adjustments	0.01
Title I	0.00
Foundation/Fee for Service K	0.00
Other Grants	0.00
TOTAL	29.80

2. ENROLLMENT CHARACTERISTICS

Year	6	7	8	TOTAL
2004	227	221	248	696
2005	222	240	214	676
2006	182	219	232	633
2007	177	188	223	588
2008	174	180	201	555

2008 Enrollment

Neighborhood students	228
Students from other neighborhoods	327

Change in Enrollment from 2007 to 2008	-33
Change in Enrollment from 2004 to 2008	-141
Projected Enrollment in 2013 (K-12)	551

Racial/Ethnic Background

Asian	African American	Hispanic	Native American	White	Multiple Ethnicities	Unspecified
16.0%	8.6%	5.9%	1.1%	62.2%	5.4%	0.7%

3. NEIGHBORHOOD ATTENDANCE CHARACTERISTICS

Neighborhood PPS Student Population	368	
Attending Mt. Tabor	228	62%
Other PPS Neighborhood Schools	48	13%
Special Programs/Focus Options	90	24%
PPS Charter Schools	1	<1%
Special Services		0%
Community Based Alternatives	1	<1%

4. EDUCATIONAL PROGRAMS

Achievement - % Meeting or Exceeding Benchmarks

Year	8th Grade	
	Reading	Math
2005-2006	82.4%	87.8%
2006-2007	90.4%	89.5%
2007-2008	88.2%	86.9%

For detailed achievement information go to: <http://www.pps.k12.or.us/depts-c/rne/results/>

5. SCHOOL ENVIRONMENT

2007-2008	School	Comparable District Average
Highly Qualified Teaching Assignments	100.0%	93.5%
Teacher Experience (Average in years)	15.2	14.5
Staff Attendance Rate		
Average Daily Attendance	95.0%	94.1%
Average Class Size	26.0	25.0
Stability Index	97.4%	94.7%
Student Expulsions	0.3%	0.4%
Student Suspensions	6.3%	10.5%

October 2008 Enrollment	Number of Classrooms	Density Index
555	32	17

6. ENROLLMENT INDICATORS

Student loss >5% since 2007 AND >15% since 2004?	No
Neighborhood students attending Mt. Tabor below 55%?	No
Building density index below 15 or above 20?	No

7. COMMENTS/ISSUES

Address 6031 N. Montana St.		Phone 916-5660
Cluster Jefferson	Feeds To Jefferson	

1. BUDGET AND STAFFING

School Budget Per Student	\$6318
Budget Rank (1-33)	5
Free & Reduced	72.7%
School Receives Title I Funds?	Yes
Special Education	16.6%
English Language Learners	9.8%
Talented and Gifted	8.0%

Licensed FTE Allocation

Admin Support	2.25
Ratio FTE	14.46
SES FTE	1.16
One Time Adjustments	2.69
Title I	3.81
Foundation/Fee for Service K	0.00
Other Grants	0.00
TOTAL	24.37

2. ENROLLMENT CHARACTERISTICS

Year	K	1	2	3	4	5	6	7	8	TOTAL
2004	0	0	0	0	0	0	123	126	136	385
2005	0	0	0	0	0	0	79	119	120	318
2006	27	13	10	18	8	26	84	118	138	442
2007	20	26	12	15	20	19	66	90	121	389
2008	27	20	26	16	16	19	54	73	86	337

2008 Enrollment

Neighborhood students	87
Students from other neighborhoods	250

Change in Enrollment from 2007 to 2008	-52
Change in Enrollment from 2004 to 2008	-48
Projected Enrollment in 2013 (K-12)	328

Racial/Ethnic Background

Asian	African American	Hispanic	Native American	White	Multiple Ethnicities	Unspecified
9.2%	50.1%	14.8%	1.2%	20.8%	3.0%	0.9%

3. NEIGHBORHOOD ATTENDANCE CHARACTERISTICS

Neighborhood PPS Student Population	199	
Attending Ockley Green	87	44%
Other PPS Neighborhood Schools	55	28%
Special Programs/Focus Options	39	20%
PPS Charter Schools	13	7%
Special Services	1	1%
Community Based Alternatives	4	2%

4. EDUCATIONAL PROGRAMS

Achievement - % Meeting or Exceeding Benchmarks

Year	3rd Grade		5th Grade		8th Grade	
	Reading	Math	Reading	Math	Reading	Math
2005-2006					43.4%	57.9%
2006-2007	56.3%	43.8%	47.8%	47.8%	58.2%	58.2%
2007-2008	50.0%	58.3%	55.6%	84.2%	46.8%	52.6%

For detailed achievement information go to: <http://www.pps.k12.or.us/depts-c/rne/results/>

5. SCHOOL ENVIRONMENT

2007-2008	School	Comparable District Average
Highly Qualified Teaching Assignments	96.6%	93.8%
Teacher Experience (Average in years)	14.5	14.3
Staff Attendance Rate		
Average Daily Attendance	95.1%	93.9%
Average Class Size	19.4	24.2
Stability Index	89.7%	92.6%
Student Expulsions	1.3%	0.1%
Student Suspensions	27.2%	7.8%

October 2008 Enrollment	Number of Classrooms	Density Index
337	34	10

6. ENROLLMENT INDICATORS

Student loss >5% since 2007 AND >15% since 2004?	No
Neighborhood students attending Ockley Green below 55%?	Yes
Building density index below 15 or above 20?	Yes

7. COMMENTS/ISSUES

Ockley Green converted to K-8 configuration in 2006-07. An Attendance Area (neighborhood) is defined for only 6-8 program, while K-5 is district wide special focus.

Address 3905 SE 91st Ave.		Phone 916-5240
Cluster Marshall	Feeders Bridger, Clark, Creative Science, Lane, Lent, Marysville	

1. BUDGET AND STAFFING

School Budget Per Student	\$8235
Budget Rank (1-15)	3
Free & Reduced	66.7%
School Receives Title I Funds?	Yes
Special Education	16.1%
English Language Learners	21.5%
Talented and Gifted	8.1%

Licensed FTE Allocation

Admin Support	2.42
Ratio FTE	9.71
SES FTE	1.13
One Time Adjustments	0.17
Title I	1.26
Foundation/Fee for Service K	0.00
Other Grants	0.00
TOTAL	14.69

2. ENROLLMENT CHARACTERISTICS

Year	9	10	11	12	TOTAL
2004	47	65	63	123	298
2005	96	66	76	44	282
2006	75	79	72	28	254
2007	39	67	75	38	219
2008	37	50	56	43	186

2008 Enrollment

Neighborhood students	161
Students from other neighborhoods	25

Change in Enrollment from 2007 to 2008	-33
Change in Enrollment from 2004 to 2008	-112
Projected Enrollment in 2013 (K-12)	661

Racial/Ethnic Background

Asian	African American	Hispanic	Native American	White	Multiple Ethnicities	Unspecified
23.1%	3.8%	11.8%	3.8%	53.8%	3.2%	0.5%

3. NEIGHBORHOOD ATTENDANCE CHARACTERISTICS

Neighborhood PPS Student Population	1641	
Attending Marshall campus	702	43%
Other PPS Neighborhood Schools	405	25%
Special Programs/Focus Options	252	15%
PPS Charter Schools	21	1%
Special Services	82	5%
Community Based Alternatives	179	11%

4. EDUCATIONAL PROGRAMS

Achievement - % Meeting or Exceeding Benchmarks

Year	10th Grade	
	Reading	Math
2005-2006	43.9%	26.3%
2006-2007	56.9%	41.5%
2007-2008	60.4%	54.7%

For detailed achievement information go to: <http://www.pps.k12.or.us/depts-c/rne/results/>

5. SCHOOL ENVIRONMENT

2007-2008	School	Comparable District Average
Highly Qualified Teaching Assignments	93.5%	93.6%
Teacher Experience (Average in years)	16.1	14.2
Staff Attendance Rate		
Average Daily Attendance	83.3%	88.9%
Average Class Size	15.6	22.0
Stability Index	81.7%	88.0%
Student Expulsions	1.4%	0.6%
Student Suspensions	16.0%	8.4%

October 2008 Enrollment	Number of Classrooms	Density Index
774	73	11

6. ENROLLMENT INDICATORS

Student loss >5% since 2007 AND >15% since 2004?	No
Neighborhood students attending Marshall campus below 55%?	Yes
Building density index below 15 or above 20?	Yes

7. COMMENTS/ISSUES

Pauling has consistently met academic Average Yearly progress (AYP) and has made double digit gains in Math, Reading, Science and Writing. However Pauling does not meet the State and District's graduation goal of 68%. As a result, Pauling Academy falls into the category of failing to make adequate yearly progress.

Enrollment forecast is for all 3 small schools (Marshall Campus).

During the 2004-05 school year, the 12th grade enrollment total included Marshall Night School enrollment. The Night School enrollment is now included as part of Alliance High School.

Address 8125 N. Emerald St.		Phone 916-6275
Cluster Roosevelt	Feeds To Roosevelt Campus (ACT, POWER, SEIS)	

1. BUDGET AND STAFFING

School Budget Per Student	\$5301
Budget Rank (1-33)	23
Free & Reduced	78.1%
School Receives Title I Funds?	Yes
Special Education	25.9%
English Language Learners	22.4%
Talented and Gifted	8.6%

Licensed FTE Allocation

Admin Support	2.25
Ratio FTE	14.23
SES FTE	1.31
One Time Adjustments	0.50
Title I	3.56
Foundation/Fee for Service K	0.00
Other Grants	0.00
TOTAL	21.85

2. ENROLLMENT CHARACTERISTICS

Year	K	1	2	3	4	5	6	7	8	TOTAL
2004	51	42	42	53	35	48	0	0	0	271
2005	44	46	40	37	55	32	0	0	0	254
2006	57	49	45	39	33	50	26	0	0	299
2007	49	49	41	36	39	34	45	33	0	326
2008	45	42	48	42	34	40	40	47	32	370

2008 Enrollment

Neighborhood students	244
Students from other neighborhoods	126

Change in Enrollment from 2007 to 2008	+44
Change in Enrollment from 2004 to 2008	+99
Projected Enrollment in 2013 (K-12)	359

Racial/Ethnic Background

Asian	African American	Hispanic	Native American	White	Multiple Ethnicities	Unspecified
9.5%	17.8%	33.5%	3.5%	27.0%	7.8%	0.8%

3. NEIGHBORHOOD ATTENDANCE CHARACTERISTICS

Neighborhood PPS Student Population	406	
Attending Peninsula	244	60%
Other PPS Neighborhood Schools	101	25%
Special Programs/Focus Options	28	7%
PPS Charter Schools	27	7%
Special Services	2	<1%
Community Based Alternatives	4	1%

4. EDUCATIONAL PROGRAMS

Achievement - % Meeting or Exceeding Benchmarks

Year	3rd Grade		5th Grade	
	Reading	Math	Reading	Math
2005-2006	74.3%	71.4%	60.0%	70.0%
2006-2007	68.4%	61.5%	70.5%	80.0%
2007-2008	81.3%	78.1%	75.0%	78.1%

For detailed achievement information go to: <http://www.pps.k12.or.us/depts-c/rne/results/>

5. SCHOOL ENVIRONMENT

2007-2008	School	Comparable District Average
Highly Qualified Teaching Assignments	100.0%	93.8%
Teacher Experience (Average in years)	14.5	14.3
Staff Attendance Rate		
Average Daily Attendance	93.4%	93.9%
Average Class Size	20.6	24.2
Stability Index	89.6%	92.6%
Student Expulsions	0.0%	0.1%
Student Suspensions	7.1%	7.8%

October 2008 Enrollment	Number of Classrooms	Density Index
370	28	13

6. ENROLLMENT INDICATORS

Student loss >5% since 2007 AND >15% since 2004?	No
Neighborhood students attending Peninsula below 55%?	No
Building density index below 15 or above 20?	Yes

7. COMMENTS/ISSUES

Recently transitioned to a K-8 configuration. Sixth grade added in 2006-07, 7th grade in 2007-08 and 8th grade in 2008-09. Year Round Calendar.

Portland Village School (Charter)

Updated 01/08/2009

Address 7654 N. Delaware Ave.		Phone 445-0056
Cluster	Feeds To	

1. BUDGET AND STAFFING

School Budget Per Student	
Budget Rank	
Free & Reduced	17.7%
School Receives Title I Funds?	Yes
Special Education	6.7%
English Language Learners	
Talented and Gifted	1.4%

Licensed FTE Allocation

Admin Support	
Ratio FTE	
SES FTE	
One Time Adjustments	
Title I	
Foundation/Fee for Service K	
Other Grants	
TOTAL	

2. ENROLLMENT CHARACTERISTICS

Year	K	1	2	3	4	5	TOTAL
2007	41	48	23	23	20	0	155
2008	44	48	50	25	22	20	209

2008 Enrollment

Neighborhood students	n/a
Students from other neighborhoods	n/a

Change in Enrollment from 2007 to 2008	+54
Change in Enrollment from 2004 to 2008	n/a
Projected Enrollment in 2013 (K-12)	n/a

Racial/Ethnic Background

Asian	African American	Hispanic	Native American	White	Multiple Ethnicities	Unspecified
6.2%	4.3%	6.7%	1.4%	76.6%	0.0%	4.8%

3. NEIGHBORHOOD ATTENDANCE CHARACTERISTICS

Neighborhood attendance characteristics are not applicable to Portland Village School (Charter)

4. EDUCATIONAL PROGRAMS

Achievement - % Meeting or Exceeding Benchmarks

Year	3rd Grade	
	Reading	Math
2007-2008	86.4%	91.3%

For detailed achievement information go to: <http://www.pps.k12.or.us/depts-c/rne/results/>

5. SCHOOL ENVIRONMENT

2007-2008	School	Comparable District Average
Highly Qualified Teaching Assignments	30.0%	0.0%
Teacher Experience (Average in years)	6.9	13.9
Staff Attendance Rate		
Average Daily Attendance	92.3%	94.5%
Average Class Size	22.1	24.3
Stability Index	94.8%	94.0%
Student Expulsions	0.0%	0.0%
Student Suspensions	0.6%	2.7%

October 2008 Enrollment	Number of Classrooms	Density Index
209		

6. ENROLLMENT INDICATORS

Student loss >5% since 2007 AND >15% since 2004?	n/a
Neighborhood students attending Portland Village School (Charter) below 55%?	n/a
Building density index below 15 or above 20?	n/a

7. COMMENTS/ISSUES

A public charter school is a separate legal entity operating under a binding charter agreement with a sponsor. A sponsor is either the school district in which the public charter school is located, or, rarely, the State Board of Education. A public charter school is governed by its board of directors and not by the sponsoring district.

As a result, full data are either not available or not comparable for inclusion in these School Profiles. Therefore, Sections 1, 3 and 6 contain limited or no data. Enrollment and achievement history data depend on the formation date and grade span of the individual school.

Please direct questions about a charter school to the school. Charter school contact information and descriptions are available on the district's website. Click Schools on the main page, then scroll down to and click Charter Schools.

Please direct general questions to Kristin Miles at 503.916.3359 or kmiles@pps.k12.or.us.

POWER - Roosevelt Campus

Updated 02/02/2009

Address 6941 N. Central St.		Phone 916-5260
Cluster Roosevelt	Feeders Astor, Clarendon-Portsmouth, George, Peninsula	

1. BUDGET AND STAFFING

School Budget Per Student	\$7887
Budget Rank (1-15)	4
Free & Reduced	75.1%
School Receives Title I Funds?	Yes
Special Education	15.4%
English Language Learners	13.1%
Talented and Gifted	5.4%

Licensed FTE Allocation

Admin Support	2.42
Ratio FTE	10.08
SES FTE	1.30
One Time Adjustments	0.28
Title I	1.71
Foundation/Fee for Service K	0.10
Other Grants	2.89
TOTAL	18.78

2. ENROLLMENT CHARACTERISTICS

Year	9	10	11	12	TOTAL
2004	86	59	57	59	261
2005	79	89	69	47	284
2006	81	83	79	46	289
2007	53	56	48	72	229
2008	64	55	49	53	221

2008 Enrollment

Neighborhood students	211
Students from other neighborhoods	10

Change in Enrollment from 2007 to 2008	-8
Change in Enrollment from 2004 to 2008	-40
Projected Enrollment in 2013 (K-12)	694

Racial/Ethnic Background

Asian	African American	Hispanic	Native American	White	Multiple Ethnicities	Unspecified
13.1%	29.0%	22.2%	3.6%	29.0%	1.8%	1.4%

3. NEIGHBORHOOD ATTENDANCE CHARACTERISTICS

Neighborhood PPS Student Population	1344	
Attending Roosevelt campus	657	49%
Other PPS Neighborhood Schools	168	13%
Special Programs/Focus Options	262	19%
PPS Charter Schools	31	2%
Special Services	33	2%
Community Based Alternatives	193	14%

4. EDUCATIONAL PROGRAMS

Achievement - % Meeting or Exceeding Benchmarks

Year	10th Grade	
	Reading	Math
2005-2006	40.0%	34.4%
2006-2007	35.7%	16.1%
2007-2008	43.2%	36.4%

For detailed achievement information go to: <http://www.pps.k12.or.us/depts-c/rne/results/>

5. SCHOOL ENVIRONMENT

2007-2008	School	Comparable District Average
Highly Qualified Teaching Assignments	93.0%	93.6%
Teacher Experience (Average in years)	9.2	14.2
Staff Attendance Rate		
Average Daily Attendance	81.6%	88.9%
Average Class Size	14.9	22.0
Stability Index	79.5%	88.0%
Student Expulsions	0.0%	0.6%
Student Suspensions	21.0%	8.4%

October 2008 Enrollment	Number of Classrooms	Density Index
703	64	11

6. ENROLLMENT INDICATORS

Student loss >5% since 2007 AND >15% since 2004?	No
Neighborhood students attending Roosevelt campus below 55%?	Yes
Building density index below 15 or above 20?	Yes

7. COMMENTS/ISSUES

Second year of School Improvement status: Third year of not making AYP (transportation for transfer and supplemental education services sanctions apply).

Enrollment forecast is for all 3 small schools (Roosevelt Campus).

Renaissance Arts - Marshall Campus

Updated 02/02/2009

Address 3905 SE 91st Ave.		Phone 916-5240
Cluster Marshall	Feeders Bridger, Clark, Creative Science, Lane, Lent, Marysville	

1. BUDGET AND STAFFING

School Budget Per Student	\$6247
Budget Rank (1-15)	9
Free & Reduced	75.1%
School Receives Title I Funds?	Yes
Special Education	21.0%
English Language Learners	12.6%
Talented and Gifted	5.2%

Licensed FTE Allocation

Admin Support	2.42
Ratio FTE	12.59
SES FTE	1.68
One Time Adjustments	0.56
Title I	1.75
Foundation/Fee for Service K	0.00
Other Grants	0.00
TOTAL	19.00

2. ENROLLMENT CHARACTERISTICS

Year	9	10	11	12	TOTAL
2004	53	50	54	36	193
2005	108	74	65	29	276
2006	98	106	72	38	314
2007	74	83	96	41	294
2008	86	86	81	56	309

2008 Enrollment

Neighborhood students	283
Students from other neighborhoods	26

Change in Enrollment from 2007 to 2008	+15
Change in Enrollment from 2004 to 2008	+116
Projected Enrollment in 2013 (K-12)	661

Racial/Ethnic Background

Asian	African American	Hispanic	Native American	White	Multiple Ethnicities	Unspecified
11.3%	11.7%	20.1%	3.6%	50.8%	1.9%	0.6%

3. NEIGHBORHOOD ATTENDANCE CHARACTERISTICS

Neighborhood PPS Student Population	1641	
Attending Marshall campus	702	43%
Other PPS Neighborhood Schools	405	25%
Special Programs/Focus Options	252	15%
PPS Charter Schools	21	1%
Special Services	82	5%
Community Based Alternatives	179	11%

4. EDUCATIONAL PROGRAMS

Achievement - % Meeting or Exceeding Benchmarks

Year	10th Grade	
	Reading	Math
2005-2006	38.3%	31.1%
2006-2007	60.0%	45.6%
2007-2008	54.5%	40.3%

For detailed achievement information go to: <http://www.pps.k12.or.us/depts-c/rne/results/>

5. SCHOOL ENVIRONMENT

2007-2008	School	Comparable District Average
Highly Qualified Teaching Assignments	88.1%	93.6%
Teacher Experience (Average in years)	11.1	14.2
Staff Attendance Rate		
Average Daily Attendance	86.4%	88.9%
Average Class Size	18.0	22.0
Stability Index	79.9%	88.0%
Student Expulsions	0.3%	0.6%
Student Suspensions	24.1%	8.4%

October 2008 Enrollment	Number of Classrooms	Density Index
774	73	11

6. ENROLLMENT INDICATORS

Student loss >5% since 2007 AND >15% since 2004?	No
Neighborhood students attending Marshall campus below 55%?	Yes
Building density index below 15 or above 20?	Yes

7. COMMENTS/ISSUES

School not meeting Adequate Yearly Progress; however, school does not receive Title-I and therefore no sanctions apply.

Enrollment forecast is for all 3 small schools (Marshall Campus).

Richmond - Japanese Immersion Program

Updated 02/02/2009

Address 2276 SE 41st Ave.		Phone 916-6220
Cluster Franklin	Feeds To Mt. Tabor	

1. BUDGET AND STAFFING

School Budget Per Student	\$3921
Budget Rank (1-27)	27
Free & Reduced	14.0%
School Receives Title I Funds?	No
Special Education	4.2%
English Language Learners	3.4%
Talented and Gifted	7.1%

Licensed FTE Allocation

Admin Support	1.75
Ratio FTE	16.63
SES FTE	0.25
One Time Adjustments	0.00
Title I	0.00
Foundation/Fee for Service K	3.67
Other Grants	4.00
TOTAL	26.30

2. ENROLLMENT CHARACTERISTICS

Year	PK	K	1	2	3	4	5	TOTAL
2004	0	64	60	70	64	71	64	393
2005	0	54	55	52	48	52	48	309
2006	27	83	56	55	44	45	50	360
2007	52	89	96	56	58	41	44	436
2008	48	110	100	96	55	56	40	505

2008 Enrollment

Neighborhood students	n/a
Students from other neighborhoods	n/a

Change in Enrollment from 2007 to 2008	+69
Change in Enrollment from 2004 to 2008	+112
Projected Enrollment in 2013 (K-12)	508

Racial/Ethnic Background

Asian	African American	Hispanic	Native American	White	Multiple Ethnicities	Unspecified
24.0%	2.0%	0.4%	2.6%	54.3%	14.7%	2.2%

3. NEIGHBORHOOD ATTENDANCE CHARACTERISTICS

Neighborhood attendance characteristics are not applicable to Richmond - Japanese Immersion Program

4. EDUCATIONAL PROGRAMS

Achievement - % Meeting or Exceeding Benchmarks

Year	3rd Grade		5th Grade	
	Reading	Math	Reading	Math
2005-2006	93.5%	>95%	89.1%	93.5%
2006-2007	90.9%	90.9%	89.8%	89.8%
2007-2008	92.7%	92.7%	92.7%	>95%

For detailed achievement information go to: <http://www.pps.k12.or.us/depts-c/rne/results/>

5. SCHOOL ENVIRONMENT

2007-2008	School	Comparable District Average
Highly Qualified Teaching Assignments	83.3%	97.4%
Teacher Experience (Average in years)	9.5	13.9
Staff Attendance Rate		
Average Daily Attendance	95.2%	94.5%
Average Class Size	23.2	24.3
Stability Index	96.3%	94.0%
Student Expulsions	0.0%	0.0%
Student Suspensions	1.1%	2.7%

October 2008 Enrollment	Number of Classrooms	Density Index
505	29	17

6. ENROLLMENT INDICATORS

Student loss >5% since 2007 AND >15% since 2004?	No
Neighborhood students attending Richmond - Japanese Immersion Program below 55%?	n/a
Building density index below 15 or above 20?	No

7. COMMENTS/ISSUES

The enrollment forecast shown for 2013 has not taken into account that the school is planning to grow by two classrooms (approximately 50 students) in each of the next 3 years.

Address 1405 SW Vermont St.		Phone 916-5768
Cluster Wilson	Feeds To Gray	

1. BUDGET AND STAFFING

School Budget Per Student	\$4706
Budget Rank (1-27)	19
Free & Reduced	10.9%
School Receives Title I Funds?	No
Special Education	8.0%
English Language Learners	2.0%
Talented and Gifted	17.2%

Licensed FTE Allocation

Admin Support	1.75
Ratio FTE	13.23
SES FTE	0.11
One Time Adjustments	0.00
Title I	0.00
Foundation/Fee for Service K	2.17
Other Grants	0.00
TOTAL	17.26

2. ENROLLMENT CHARACTERISTICS

Year	K	1	2	3	4	5	TOTAL
2004	41	47	37	49	49	43	266
2005	33	49	46	37	53	49	267
2006	45	48	45	43	47	52	280
2007	64	55	52	53	46	52	322
2008	67	67	58	54	56	46	348

2008 Enrollment

Neighborhood students	287
Students from other neighborhoods	61

Change in Enrollment from 2007 to 2008	+26
Change in Enrollment from 2004 to 2008	+82
Projected Enrollment in 2013 (K-12)	350

Racial/Ethnic Background

Asian	African American	Hispanic	Native American	White	Multiple Ethnicities	Unspecified
7.8%	2.6%	1.7%	0.3%	84.2%	2.6%	0.9%

3. NEIGHBORHOOD ATTENDANCE CHARACTERISTICS

Neighborhood PPS Student Population	370	
Attending Rieke	287	78%
Other PPS Neighborhood Schools	33	9%
Special Programs/Focus Options	43	12%
PPS Charter Schools	7	2%
Special Services		0%
Community Based Alternatives		0%

4. EDUCATIONAL PROGRAMS

Achievement - % Meeting or Exceeding Benchmarks

Year	3rd Grade		5th Grade	
	Reading	Math	Reading	Math
2005-2006	92.5%	82.5%	87.5%	93.8%
2006-2007	>95%	90.7%	92.2%	88.2%
2007-2008	>95%	94.3%	84.3%	90.2%

For detailed achievement information go to: <http://www.pps.k12.or.us/depts-c/rne/results/>

5. SCHOOL ENVIRONMENT

2007-2008	School	Comparable District Average
Highly Qualified Teaching Assignments	100.0%	97.4%
Teacher Experience (Average in years)	12.9	13.9
Staff Attendance Rate		
Average Daily Attendance	95.6%	94.5%
Average Class Size	25.5	24.3
Stability Index	96.6%	94.0%
Student Expulsions	0.0%	0.0%
Student Suspensions	0.9%	2.7%

October 2008 Enrollment	Number of Classrooms	Density Index
348	15	23

6. ENROLLMENT INDICATORS

Student loss >5% since 2007 AND >15% since 2004?	No
Neighborhood students attending Rieke below 55%?	No
Building density index below 15 or above 20?	Yes

7. COMMENTS/ISSUES

A boundary realignment that moved a small area of the Hayhurst school attendance area to the Rieke school attendance area became effective for the 2006-07 school.

Address 5401 NE Prescott St.		Phone 916-6451
Cluster Madison	Feeds To Madison	

1. BUDGET AND STAFFING

School Budget Per Student	\$6010
Budget Rank (1-33)	7
Free & Reduced	86.1%
School Receives Title I Funds?	Yes
Special Education	12.6%
English Language Learners	34.9%
Talented and Gifted	5.9%

Licensed FTE Allocation

Admin Support	4.00
Ratio FTE	23.32
SES FTE	2.25
One Time Adjustments	0.00
Title I	4.81
Foundation/Fee for Service K	0.00
Other Grants	1.50
TOTAL	35.88

2. ENROLLMENT CHARACTERISTICS

Year	K	1	2	3	4	5	6	7	TOTAL
2004	68	77	77	75	85	84	0	0	466
2005	86	68	64	61	77	86	0	0	442
2006	92	90	69	70	75	64	78	0	538
2007	76	91	81	64	63	65	53	69	562
2008	78	72	76	82	60	58	51	48	525

2008 Enrollment

Neighborhood students	431
Students from other neighborhoods	94

Change in Enrollment from 2007 to 2008	-37
Change in Enrollment from 2004 to 2008	+59
Projected Enrollment in 2013 (K-12)	601

Racial/Ethnic Background

Asian	African American	Hispanic	Native American	White	Multiple Ethnicities	Unspecified
10.1%	21.1%	42.7%	1.0%	21.0%	3.4%	0.8%

3. NEIGHBORHOOD ATTENDANCE CHARACTERISTICS

Neighborhood PPS Student Population	689	
Attending Rigler	431	63%
Other PPS Neighborhood Schools	193	28%
Special Programs/Focus Options	38	6%
PPS Charter Schools	23	3%
Special Services	3	<1%
Community Based Alternatives	1	<1%

4. EDUCATIONAL PROGRAMS

Achievement - % Meeting or Exceeding Benchmarks

Year	3rd Grade		5th Grade	
	Reading	Math	Reading	Math
2005-2006	66.7%	60.3%	47.6%	57.6%
2006-2007	68.2%	65.2%	43.9%	57.9%
2007-2008	76.7%	68.3%	45.2%	66.1%

For detailed achievement information go to: <http://www.pps.k12.or.us/depts-c/rne/results/>

5. SCHOOL ENVIRONMENT

2007-2008	School	Comparable District Average
Highly Qualified Teaching Assignments	95.0%	93.8%
Teacher Experience (Average in years)	13.0	14.3
Staff Attendance Rate		
Average Daily Attendance	94.1%	93.9%
Average Class Size	19.8	24.2
Stability Index	90.0%	92.6%
Student Expulsions	0.0%	0.1%
Student Suspensions	5.9%	7.8%

October 2008 Enrollment	Number of Classrooms	Density Index
525	26	20

6. ENROLLMENT INDICATORS

Student loss >5% since 2007 AND >15% since 2004?	No
Neighborhood students attending Rigler below 55%?	No
Building density index below 15 or above 20?	No

7. COMMENTS/ISSUES

Transitioning to a K-8 configuration. Sixth grade added and boundary change effective in 2006-07, 7th grade added in 2007-08. Eighth grade Academy at Madison for 2008-09.

Address 8960 N Woolsey		Phone 916-6250
Cluster Roosevelt	Feeds To George	

1. BUDGET AND STAFFING

School Budget Per Student	\$5634
Budget Rank (1-27)	8
Free & Reduced	94.8%
School Receives Title I Funds?	Yes
Special Education	14.9%
English Language Learners	24.1%
Talented and Gifted	1.6%

Licensed FTE Allocation

Admin Support	2.38
Ratio FTE	20.00
SES FTE	2.03
One Time Adjustments	0.49
Title I	5.78
Foundation/Fee for Service K	0.00
Other Grants	0.00
TOTAL	30.68

2. ENROLLMENT CHARACTERISTICS

Year	K	1	2	3	4	5	6	TOTAL
2004	46	40	38	39	34	31	0	228
2005	53	50	44	47	41	36	0	271
2006	64	73	68	60	60	67	43	435
2007	77	84	99	85	72	69	76	562
2008	89	82	80	95	82	75	0	503

2008 Enrollment

Neighborhood students	412
Students from other neighborhoods	91

Change in Enrollment from 2007 to 2008	-59
Change in Enrollment from 2004 to 2008	+275
Projected Enrollment in 2013 (K-12)	497

Racial/Ethnic Background

Asian	African American	Hispanic	Native American	White	Multiple Ethnicities	Unspecified
5.0%	45.3%	26.8%	1.4%	14.5%	6.6%	0.4%

3. NEIGHBORHOOD ATTENDANCE CHARACTERISTICS

Neighborhood PPS Student Population	540	
Attending Rosa Parks	412	76%
Other PPS Neighborhood Schools	83	15%
Special Programs/Focus Options	32	6%
PPS Charter Schools	11	2%
Special Services	2	<1%
Community Based Alternatives		0%

4. EDUCATIONAL PROGRAMS

Achievement - % Meeting or Exceeding Benchmarks

Year	3rd Grade		5th Grade	
	Reading	Math	Reading	Math
2005-2006	88.6%	77.3%	70.0%	82.5%
2006-2007	69.3%	53.3%	50.0%	48.7%
2007-2008	69.0%	56.0%	52.6%	55.3%

For detailed achievement information go to: <http://www.pps.k12.or.us/depts-c/rne/results/>

5. SCHOOL ENVIRONMENT

2007-2008	School	Comparable District Average
Highly Qualified Teaching Assignments	100.0%	97.4%
Teacher Experience (Average in years)	10.7	13.9
Staff Attendance Rate		
Average Daily Attendance	92.6%	94.5%
Average Class Size	27.1	24.3
Stability Index	93.1%	94.0%
Student Expulsions	0.0%	0.0%
Student Suspensions	11.4%	2.7%

October 2008 Enrollment	Number of Classrooms	Density Index
503	25	20

6. ENROLLMENT INDICATORS

Student loss >5% since 2007 AND >15% since 2004?	No
Neighborhood students attending Rosa Parks below 55%?	No
Building density index below 15 or above 20?	No

7. COMMENTS/ISSUES

School not meeting Adequate Yearly Progress. First year not meeting AYP so sanctions do not apply.

Enrollments for 2004 and 2005 are for Ball ES. Achievement scores for 2005-06 reflect Ball assessment data.

Roseway Heights

Updated 02/02/2009

Address 7334 NE Siskiyou St.		Phone 916-5600
Cluster Madison	Feeds To Madison	

1. BUDGET AND STAFFING

School Budget Per Student	\$5475
Budget Rank (1-33)	19
Free & Reduced	38.6%
School Receives Title I Funds?	Yes
Special Education	19.1%
English Language Learners	5.7%
Talented and Gifted	7.1%

Licensed FTE Allocation

Admin Support	4.00
Ratio FTE	21.90
SES FTE	1.09
One Time Adjustments	0.06
Title I	3.69
Foundation/Fee for Service K	0.24
Other Grants	2.95
TOTAL	33.93

2. ENROLLMENT CHARACTERISTICS

Year	K	1	2	3	4	5	6	7	8	TOTAL
2004	78	72	67	72	65	79	0	0	0	433
2005	82	84	66	63	69	65	0	0	0	429
2006	68	77	79	58	57	67	0	0	0	406
2007	55	56	65	64	55	50	75	53	187	660
2008	69	56	64	76	62	62	49	68	59	565

2008 Enrollment

Neighborhood students	315
Students from other neighborhoods	250

Change in Enrollment from 2007 to 2008	-95
Change in Enrollment from 2004 to 2008	+132
Projected Enrollment in 2013 (K-12)	500

Racial/Ethnic Background

Asian	African American	Hispanic	Native American	White	Multiple Ethnicities	Unspecified
14.0%	12.0%	9.0%	2.8%	58.9%	2.8%	0.4%

3. NEIGHBORHOOD ATTENDANCE CHARACTERISTICS

Neighborhood PPS Student Population	484	
Attending Roseway Heights	315	65%
Other PPS Neighborhood Schools	75	15%
Special Programs/Focus Options	72	15%
PPS Charter Schools	19	4%
Special Services	2	<1%
Community Based Alternatives	1	<1%

4. EDUCATIONAL PROGRAMS

Achievement - % Meeting or Exceeding Benchmarks

Year	3rd Grade		5th Grade		8th Grade	
	Reading	Math	Reading	Math	Reading	Math
2005-2006	74.2%	85.5%	83.1%	87.7%		
2006-2007	87.7%	80.7%	81.1%	83.8%		
2007-2008	75.0%	83.3%	67.3%	75.0%	42.7%	51.5%

For detailed achievement information go to: <http://www.pps.k12.or.us/depts-c/rne/results/>

5. SCHOOL ENVIRONMENT

2007-2008	School	Comparable District Average
Highly Qualified Teaching Assignments	96.3%	93.8%
Teacher Experience (Average in years)	16.9	14.3
Staff Attendance Rate		
Average Daily Attendance	93.5%	93.9%
Average Class Size	27.6	24.2
Stability Index	94.1%	92.6%
Student Expulsions	0.8%	0.1%
Student Suspensions	12.4%	7.8%

October 2008 Enrollment	Number of Classrooms	Density Index
565	41	14

6. ENROLLMENT INDICATORS

Student loss >5% since 2007 AND >15% since 2004?	No
Neighborhood students attending Roseway Heights below 55%?	No
Building density index below 15 or above 20?	Yes

7. COMMENTS/ISSUES

Reflects 2007-08 merger of Rose City Park Elementary and Gregory Heights Middle School. Enrollment and assessment data shown for years prior to 2007-08 are for Rose City Park ES only.

Address 4013 NE 18th Ave.		Phone 916-6482
Cluster Grant	Feeds To Grant, Beaumont	

1. BUDGET AND STAFFING

School Budget Per Student	\$5878
Budget Rank (1-33)	14
Free & Reduced	57.1%
School Receives Title I Funds?	Yes
Special Education	11.0%
English Language Learners	5.0%
Talented and Gifted	5.2%

Licensed FTE Allocation

Admin Support	2.25
Ratio FTE	14.59
SES FTE	1.03
One Time Adjustments	1.00
Title I	3.27
Foundation/Fee for Service K	0.00
Other Grants	0.00
TOTAL	22.14

2. ENROLLMENT CHARACTERISTICS

Year	PK	K	1	2	3	4	5	6	7	8	TOTAL
2004	40	58	49	53	51	58	57	30	17	0	413
2005	21	60	59	58	60	54	58	14	25	13	422
2006	21	45	57	55	62	58	53	46	12	20	429
2007	24	46	58	55	52	69	58	43	35	11	451
2008	20	56	48	46	46	43	41	27	21	15	363

2008 Enrollment

Neighborhood students	223
Students from other neighborhoods	140

Change in Enrollment from 2007 to 2008	-88
Change in Enrollment from 2004 to 2008	-50
Projected Enrollment in 2013 (K-12)	315

Racial/Ethnic Background

Asian	African American	Hispanic	Native American	White	Multiple Ethnicities	Unspecified
3.3%	44.4%	12.1%	1.7%	31.7%	6.6%	0.3%

3. NEIGHBORHOOD ATTENDANCE CHARACTERISTICS

Neighborhood PPS Student Population	474	
Attending Sabin	223	47%
Other PPS Neighborhood Schools	161	34%
Special Programs/Focus Options	63	13%
PPS Charter Schools	24	5%
Special Services	3	1%
Community Based Alternatives		0%

4. EDUCATIONAL PROGRAMS

Achievement - % Meeting or Exceeding Benchmarks

Year	3rd Grade		5th Grade		8th Grade	
	Reading	Math	Reading	Math	Reading	Math
2005-2006	74.1%	79.6%	66.7%	73.7%	>95%	>95%
2006-2007	79.0%	72.6%	71.4%	69.6%	>95%	>95%
2007-2008	91.7%	89.6%	76.3%	82.8%	90.9%	>95%

For detailed achievement information go to: <http://www.pps.k12.or.us/depts-c/rne/results/>

5. SCHOOL ENVIRONMENT

2007-2008	School	Comparable District Average
Highly Qualified Teaching Assignments	96.7%	93.8%
Teacher Experience (Average in years)	17.9	14.3
Staff Attendance Rate		
Average Daily Attendance	94.3%	93.9%
Average Class Size	19.9	24.2
Stability Index	95.8%	92.6%
Student Expulsions	0.0%	0.1%
Student Suspensions	6.0%	7.8%

October 2008 Enrollment	Number of Classrooms	Density Index
363	31	12

6. ENROLLMENT INDICATORS

Student loss >5% since 2007 AND >15% since 2004?	No
Neighborhood students attending Sabin below 55%?	Yes
Building density index below 15 or above 20?	Yes

7. COMMENTS/ISSUES

Prior year data contains ACCESS program, current year does not.

Address 6700 NE Prescott St.		Phone 916-6369
Cluster Madison	Feeds To Madison	

1. BUDGET AND STAFFING

School Budget Per Student	\$5974
Budget Rank (1-33)	9
Free & Reduced	83.6%
School Receives Title I Funds?	Yes
Special Education	13.8%
English Language Learners	42.1%
Talented and Gifted	3.8%

Licensed FTE Allocation

Admin Support	4.00
Ratio FTE	21.85
SES FTE	2.02
One Time Adjustments	0.00
Title I	4.38
Foundation/Fee for Service K	0.00
Other Grants	0.00
TOTAL	32.25

2. ENROLLMENT CHARACTERISTICS

Year	K	1	2	3	4	5	6	7	TOTAL
2004	75	72	64	45	70	51	0	0	377
2005	65	72	61	58	51	62	0	0	369
2006	78	69	72	60	58	55	48	0	440
2007	87	76	70	75	68	66	51	46	539
2008	66	80	77	63	78	63	52	51	530

2008 Enrollment

Neighborhood students	449
Students from other neighborhoods	81

Change in Enrollment from 2007 to 2008	-9
Change in Enrollment from 2004 to 2008	+153
Projected Enrollment in 2013 (K-12)	588

Racial/Ethnic Background

Asian	African American	Hispanic	Native American	White	Multiple Ethnicities	Unspecified
10.2%	16.2%	41.3%	1.9%	27.4%	2.3%	0.8%

3. NEIGHBORHOOD ATTENDANCE CHARACTERISTICS

Neighborhood PPS Student Population	670	
Attending Scott	449	67%
Other PPS Neighborhood Schools	157	23%
Special Programs/Focus Options	58	9%
PPS Charter Schools	5	1%
Special Services	1	<1%
Community Based Alternatives		0%

4. EDUCATIONAL PROGRAMS

Achievement - % Meeting or Exceeding Benchmarks

Year	3rd Grade		5th Grade	
	Reading	Math	Reading	Math
2005-2006	61.1%	59.3%	64.8%	64.8%
2006-2007	70.7%	53.4%	54.7%	56.6%
2007-2008	62.5%	33.8%	53.8%	66.2%

For detailed achievement information go to: <http://www.pps.k12.or.us/depts-c/rne/results/>

5. SCHOOL ENVIRONMENT

2007-2008	School	Comparable District Average
Highly Qualified Teaching Assignments	100.0%	93.8%
Teacher Experience (Average in years)	17.0	14.3
Staff Attendance Rate		
Average Daily Attendance	92.7%	93.9%
Average Class Size	30.1	24.2
Stability Index	90.0%	92.6%
Student Expulsions	0.0%	0.1%
Student Suspensions	14.3%	7.8%

October 2008 Enrollment	Number of Classrooms	Density Index
530	26	20

6. ENROLLMENT INDICATORS

Student loss >5% since 2007 AND >15% since 2004?	No
Neighborhood students attending Scott below 55%?	No
Building density index below 15 or above 20?	No

7. COMMENTS/ISSUES

School not meeting Adequate Yearly Progress. First year not meeting AYP so sanctions do not apply.

In process of transition to a K-8 configuration. Sixth grade added and boundary changes in 2006-07, 7th grade added in 2007-08. Eighth grade Academy at Madison for 2008-09.

SEIS - Roosevelt Campus

Updated 02/02/2009

Address 6941 N. Central St.		Phone 916-5260
Cluster Roosevelt	Feeders Astor, Clarendon-Portsmouth, George, Peninsula	

1. BUDGET AND STAFFING

School Budget Per Student	\$7003
Budget Rank (1-15)	6
Free & Reduced	80.0%
School Receives Title I Funds?	Yes
Special Education	15.1%
English Language Learners	28.9%
Talented and Gifted	5.3%

Licensed FTE Allocation

Admin Support	2.42
Ratio FTE	9.51
SES FTE	1.36
One Time Adjustments	0.27
Title I	1.50
Foundation/Fee for Service K	0.00
Other Grants	2.07
TOTAL	17.13

2. ENROLLMENT CHARACTERISTICS

Year	9	10	11	12	TOTAL
2004	83	60	49	48	240
2005	72	70	36	34	212
2006	74	52	53	38	217
2007	74	57	50	41	222
2008	68	68	46	43	225

2008 Enrollment

Neighborhood students	210
Students from other neighborhoods	15

Change in Enrollment from 2007 to 2008	+3
Change in Enrollment from 2004 to 2008	-15
Projected Enrollment in 2013 (K-12)	694

Racial/Ethnic Background

Asian	African American	Hispanic	Native American	White	Multiple Ethnicities	Unspecified
5.8%	22.2%	53.3%	1.8%	13.3%	2.7%	0.9%

3. NEIGHBORHOOD ATTENDANCE CHARACTERISTICS

Neighborhood PPS Student Population	1344	
Attending Roosevelt campus	657	49%
Other PPS Neighborhood Schools	168	13%
Special Programs/Focus Options	262	19%
PPS Charter Schools	31	2%
Special Services	33	2%
Community Based Alternatives	193	14%

4. EDUCATIONAL PROGRAMS

Achievement - % Meeting or Exceeding Benchmarks

Year	10th Grade	
	Reading	Math
2005-2006	40.4%	48.0%
2006-2007	25.0%	21.2%
2007-2008	39.6%	37.5%

For detailed achievement information go to: <http://www.pps.k12.or.us/depts-c/rne/results/>

5. SCHOOL ENVIRONMENT

2007-2008	School	Comparable District Average
Highly Qualified Teaching Assignments	94.3%	93.6%
Teacher Experience (Average in years)	8.8	14.2
Staff Attendance Rate		
Average Daily Attendance	84.2%	88.9%
Average Class Size	18.9	22.0
Stability Index	77.9%	88.0%
Student Expulsions	0.9%	0.6%
Student Suspensions	12.2%	8.4%

October 2008 Enrollment	Number of Classrooms	Density Index
703	64	11

6. ENROLLMENT INDICATORS

Student loss >5% since 2007 AND >15% since 2004?	No
Neighborhood students attending Roosevelt campus below 55%?	Yes
Building density index below 15 or above 20?	Yes

7. COMMENTS/ISSUES

Second year of School Improvement status: Third year of not making AYP (transportation for transfer and supplemental education services sanctions apply).

Enrollment forecast is for all 3 small schools (Roosevelt Campus).

Self Enhancement Academy (Charter)

Updated 02/02/2009

Address 3920 N. Kerby		Phone 249-1721
Cluster	Feeds To	

1. BUDGET AND STAFFING

School Budget Per Student	
Budget Rank	
Free & Reduced	87.3%
School Receives Title I Funds?	No
Special Education	16.9%
English Language Learners	
Talented and Gifted	7.0%

Licensed FTE Allocation

Admin Support	
Ratio FTE	
SES FTE	
One Time Adjustments	
Title I	
Foundation/Fee for Service K	
Other Grants	
TOTAL	

2. ENROLLMENT CHARACTERISTICS

Year	6	7	8	TOTAL
2004	49	0	0	49
2005	47	45	0	92
2006	48	44	42	134
2007	50	44	43	137
2008	50	51	41	142

2008 Enrollment

Neighborhood students	n/a
Students from other neighborhoods	n/a

Change in Enrollment from 2007 to 2008	+5
Change in Enrollment from 2004 to 2008	+93
Projected Enrollment in 2013 (K-12)	n/a

Racial/Ethnic Background

Asian	African American	Hispanic	Native American	White	Multiple Ethnicities	Unspecified
0.7%	94.4%	0.7%	0.7%	0.7%	2.8%	0.0%

3. NEIGHBORHOOD ATTENDANCE CHARACTERISTICS

Neighborhood attendance characteristics are not applicable to Self Enhancement Academy (Charter)

4. EDUCATIONAL PROGRAMS

Achievement - % Meeting or Exceeding Benchmarks

Year	8th Grade	
	Reading	Math
2006-2007	69.8%	44.2%
2007-2008	44.2%	34.9%

For detailed achievement information go to: <http://www.pps.k12.or.us/depts-c/rne/results/>

5. SCHOOL ENVIRONMENT

2007-2008	School	Comparable District Average
Highly Qualified Teaching Assignments	56.6%	93.5%
Teacher Experience (Average in years)	8.2	14.5
Staff Attendance Rate		
Average Daily Attendance	94.1%	94.1%
Average Class Size	15.8	25.0
Stability Index	94.9%	94.7%
Student Expulsions	0.7%	0.4%
Student Suspensions	10.9%	10.5%

October 2008 Enrollment	Number of Classrooms	Density Index
142		

6. ENROLLMENT INDICATORS

Student loss >5% since 2007 AND >15% since 2004?	No
Neighborhood students attending Self Enhancement Academy (Charter) below 55%?	n/a
Building density index below 15 or above 20?	n/a

7. COMMENTS/ISSUES

A public charter school is a separate legal entity operating under a binding charter agreement with a sponsor. A sponsor is either the school district in which the public charter school is located, or, rarely, the State Board of Education. A public charter school is governed by its board of directors and not by the sponsoring district.

As a result, full data are either not available or not comparable for inclusion in these School Profiles. Therefore, Sections 1, 3 and 6 contain limited or no data. Enrollment and achievement history data depend on the formation date and grade span of the individual school.

Please direct questions about a charter school to the school. Charter school contact information and descriptions are available on the district's website. Click Schools on the main page, then scroll down to and click Charter Schools.

Please direct general questions to Kristin Miles at 503.916.3359 or kmiles@pps.k12.or.us.

Address 8300 SE 15th Ave.		Phone 916-5656
Cluster Cleveland	Feeds To Cleveland	

1. BUDGET AND STAFFING

School Budget Per Student	\$4881
Budget Rank (1-10)	9
Free & Reduced	24.3%
School Receives Title I Funds?	No
Special Education	11.6%
English Language Learners	1.9%
Talented and Gifted	27.2%

Licensed FTE Allocation

Admin Support	3.50
Ratio FTE	19.69
SES FTE	0.51
One Time Adjustments	0.70
Title I	0.00
Foundation/Fee for Service K	0.40
Other Grants	0.00
TOTAL	24.80

2. ENROLLMENT CHARACTERISTICS

Year	6	7	8	TOTAL
2004	210	214	179	603
2005	165	197	202	564
2006	168	149	198	515
2007	146	160	153	459
2008	157	154	163	474

2008 Enrollment

Neighborhood students	364
Students from other neighborhoods	110

Change in Enrollment from 2007 to 2008	+15
Change in Enrollment from 2004 to 2008	-129
Projected Enrollment in 2013 (K-12)	439

Racial/Ethnic Background

Asian	African American	Hispanic	Native American	White	Multiple Ethnicities	Unspecified
4.0%	4.2%	5.1%	1.9%	79.7%	3.8%	1.3%

3. NEIGHBORHOOD ATTENDANCE CHARACTERISTICS

Neighborhood PPS Student Population	477	
Attending Sellwood	364	76%
Other PPS Neighborhood Schools	44	9%
Special Programs/Focus Options	65	14%
PPS Charter Schools	1	<1%
Special Services	3	1%
Community Based Alternatives		0%

4. EDUCATIONAL PROGRAMS

Achievement - % Meeting or Exceeding Benchmarks

Year	8th Grade	
	Reading	Math
2005-2006	72.8%	78.7%
2006-2007	83.2%	85.3%
2007-2008	76.8%	81.5%

For detailed achievement information go to: <http://www.pps.k12.or.us/depts-c/rne/results/>

5. SCHOOL ENVIRONMENT

2007-2008	School	Comparable District Average
Highly Qualified Teaching Assignments	98.9%	93.5%
Teacher Experience (Average in years)	14.4	14.5
Staff Attendance Rate		
Average Daily Attendance	93.5%	94.1%
Average Class Size	25.6	25.0
Stability Index	97.8%	94.7%
Student Expulsions	0.2%	0.4%
Student Suspensions	9.4%	10.5%

October 2008 Enrollment	Number of Classrooms	Density Index
474	33	14

6. ENROLLMENT INDICATORS

Student loss >5% since 2007 AND >15% since 2004?	No
Neighborhood students attending Sellwood below 55%?	No
Building density index below 15 or above 20?	Yes

7. COMMENTS/ISSUES

Address 9930 N. Smith St.		Phone 916-6277
Cluster Roosevelt	Feeds To George	

1. BUDGET AND STAFFING

School Budget Per Student	\$5760
Budget Rank (1-27)	5
Free & Reduced	80.3%
School Receives Title I Funds?	Yes
Special Education	23.6%
English Language Learners	31.1%
Talented and Gifted	2.3%

Licensed FTE Allocation

Admin Support	2.00
Ratio FTE	12.23
SES FTE	1.12
One Time Adjustments	0.00
Title I	2.96
Foundation/Fee for Service K	0.00
Other Grants	0.00
TOTAL	18.31

2. ENROLLMENT CHARACTERISTICS

Year	K	1	2	3	4	5	TOTAL
2004	48	65	50	64	60	51	338
2005	55	42	50	39	53	61	300
2006	59	54	36	40	46	50	285
2007	61	61	54	48	40	51	315
2008	67	64	51	51	45	31	309

2008 Enrollment

Neighborhood students	275
Students from other neighborhoods	34

Change in Enrollment from 2007 to 2008	-6
Change in Enrollment from 2004 to 2008	-29
Projected Enrollment in 2013 (K-12)	326

Racial/Ethnic Background

Asian	African American	Hispanic	Native American	White	Multiple Ethnicities	Unspecified
7.8%	17.2%	37.2%	2.9%	30.1%	3.2%	1.6%

3. NEIGHBORHOOD ATTENDANCE CHARACTERISTICS

Neighborhood PPS Student Population	511	
Attending Sitton	275	54%
Other PPS Neighborhood Schools	187	37%
Special Programs/Focus Options	33	6%
PPS Charter Schools	16	3%
Special Services		0%
Community Based Alternatives		0%

4. EDUCATIONAL PROGRAMS

Achievement - % Meeting or Exceeding Benchmarks

Year	3rd Grade		5th Grade	
	Reading	Math	Reading	Math
2005-2006	75.0%	58.3%	53.6%	51.8%
2006-2007	57.1%	42.9%	76.6%	44.7%
2007-2008	61.0%	45.2%	52.0%	40.0%

For detailed achievement information go to: <http://www.pps.k12.or.us/depts-c/rne/results/>

5. SCHOOL ENVIRONMENT

2007-2008	School	Comparable District Average
Highly Qualified Teaching Assignments	100.0%	97.4%
Teacher Experience (Average in years)	13.8	13.9
Staff Attendance Rate		
Average Daily Attendance	91.0%	94.5%
Average Class Size	22.8	24.3
Stability Index	87.6%	94.0%
Student Expulsions	0.0%	0.0%
Student Suspensions	14.9%	2.7%

October 2008 Enrollment	Number of Classrooms	Density Index
309	22	14

6. ENROLLMENT INDICATORS

Student loss >5% since 2007 AND >15% since 2004?	No
Neighborhood students attending Sitton below 55%?	Yes
Building density index below 15 or above 20?	Yes

7. COMMENTS/ISSUES

First year of School Improvement status: Second year of not making AYP (transportation for transfer sanction applies).

Address 11536 NW Skyline Blvd.		Phone 916-5212
Cluster Lincoln	Feeds To Lincoln, West Sylvan	

1. BUDGET AND STAFFING

School Budget Per Student	\$5631
Budget Rank (1-33)	17
Free & Reduced	18.0%
School Receives Title I Funds?	No
Special Education	13.2%
English Language Learners	0.8%
Talented and Gifted	15.8%

Licensed FTE Allocation

Admin Support	1.90
Ratio FTE	11.90
SES FTE	0.22
One Time Adjustments	1.00
Title I	0.00
Foundation/Fee for Service K	1.38
Other Grants	0.00
TOTAL	16.40

2. ENROLLMENT CHARACTERISTICS

Year	K	1	2	3	4	5	6	7	8	TOTAL
2004	22	37	46	29	32	31	0	0	0	197
2005	34	24	36	45	29	33	0	0	0	201
2006	38	31	28	39	49	27	21	0	0	233
2007	25	38	33	35	37	55	9	26	0	258
2008	28	28	39	34	36	36	30	12	23	266

2008 Enrollment

Neighborhood students	191
Students from other neighborhoods	75

Change in Enrollment from 2007 to 2008	+8
Change in Enrollment from 2004 to 2008	+69
Projected Enrollment in 2013 (K-12)	259

Racial/Ethnic Background

Asian	African American	Hispanic	Native American	White	Multiple Ethnicities	Unspecified
10.2%	1.9%	3.8%	2.6%	81.2%	0.0%	0.4%

3. NEIGHBORHOOD ATTENDANCE CHARACTERISTICS

Neighborhood PPS Student Population	284	
Attending Skyline	191	67%
Other PPS Neighborhood Schools	74	26%
Special Programs/Focus Options	12	4%
PPS Charter Schools	7	2%
Special Services		0%
Community Based Alternatives		0%

4. EDUCATIONAL PROGRAMS

Achievement - % Meeting or Exceeding Benchmarks

Year	3rd Grade		5th Grade	
	Reading	Math	Reading	Math
2005-2006	73.8%	79.1%	68.8%	71.9%
2006-2007	92.5%	87.5%	88.9%	85.2%
2007-2008	91.7%	>95%	86.5%	92.3%

For detailed achievement information go to: <http://www.pps.k12.or.us/depts-c/rne/results/>

5. SCHOOL ENVIRONMENT

2007-2008	School	Comparable District Average
Highly Qualified Teaching Assignments	100.0%	93.8%
Teacher Experience (Average in years)	13.0	14.3
Staff Attendance Rate		
Average Daily Attendance	94.1%	93.9%
Average Class Size	20.2	24.2
Stability Index	93.8%	92.6%
Student Expulsions	0.0%	0.1%
Student Suspensions	0.0%	7.8%

October 2008 Enrollment	Number of Classrooms	Density Index
266	14	19

6. ENROLLMENT INDICATORS

Student loss >5% since 2007 AND >15% since 2004?	No
Neighborhood students attending Skyline below 55%?	No
Building density index below 15 or above 20?	No

7. COMMENTS/ISSUES

Skyline has fully completed the conversion to K-8. We have one section each of 6th, 7th, and 8th grade. Our school is implementing the IB PYP and MYP Programmes. We have received candidacy status from the IBNA for both PYP and MYP. Although our enrollment has increased the facilities are sufficient for the growth we have experienced.

Address 2627 SW Stephenson St.		Phone 916-6318
Cluster Wilson	Feeds To Jackson	

1. BUDGET AND STAFFING

School Budget Per Student	\$5197
Budget Rank (1-27)	10
Free & Reduced	4.9%
School Receives Title I Funds?	No
Special Education	11.3%
English Language Learners	3.1%
Talented and Gifted	11.0%

Licensed FTE Allocation

Admin Support	1.50
Ratio FTE	13.19
SES FTE	0.05
One Time Adjustments	0.00
Title I	0.00
Foundation/Fee for Service K	2.55
Other Grants	0.00
TOTAL	17.29

2. ENROLLMENT CHARACTERISTICS

Year	K	1	2	3	4	5	TOTAL
2004	51	43	50	69	70	65	348
2005	33	56	47	55	67	67	325
2006	43	42	57	48	54	66	310
2007	56	52	45	58	53	56	320
2008	59	64	54	39	58	53	327

2008 Enrollment

Neighborhood students	251
Students from other neighborhoods	76

Change in Enrollment from 2007 to 2008	+7
Change in Enrollment from 2004 to 2008	-21
Projected Enrollment in 2013 (K-12)	334

Racial/Ethnic Background

Asian	African American	Hispanic	Native American	White	Multiple Ethnicities	Unspecified
8.0%	0.6%	2.1%	1.5%	82.3%	3.4%	2.1%

3. NEIGHBORHOOD ATTENDANCE CHARACTERISTICS

Neighborhood PPS Student Population	274	
Attending Stephenson	251	92%
Other PPS Neighborhood Schools	6	2%
Special Programs/Focus Options	11	4%
PPS Charter Schools	5	2%
Special Services	1	<1%
Community Based Alternatives		0%

4. EDUCATIONAL PROGRAMS

Achievement - % Meeting or Exceeding Benchmarks

Year	3rd Grade		5th Grade	
	Reading	Math	Reading	Math
2005-2006	92.5%	90.6%	92.3%	>95%
2006-2007	>95%	81.3%	89.7%	86.8%
2007-2008	>95%	>95%	>95%	87.3%

For detailed achievement information go to: <http://www.pps.k12.or.us/depts-c/rne/results/>

5. SCHOOL ENVIRONMENT

2007-2008	School	Comparable District Average
Highly Qualified Teaching Assignments	100.0%	97.4%
Teacher Experience (Average in years)	21.7	13.9
Staff Attendance Rate		
Average Daily Attendance	95.1%	94.5%
Average Class Size	20.8	24.3
Stability Index	93.4%	94.0%
Student Expulsions	0.0%	0.0%
Student Suspensions	0.0%	2.7%

October 2008 Enrollment	Number of Classrooms	Density Index
327	20	16

6. ENROLLMENT INDICATORS

Student loss >5% since 2007 AND >15% since 2004?	No
Neighborhood students attending Stephenson below 55%?	No
Building density index below 15 or above 20?	No

7. COMMENTS/ISSUES

Sunnyside Environmental School

Updated 02/02/2009

Address 3421 SE Salmon St.		Phone 916-6226
Cluster Franklin	Feeds To Cleveland, Franklin	

1. BUDGET AND STAFFING

School Budget Per Student	\$4391
Budget Rank (1-33)	33
Free & Reduced	24.1%
School Receives Title I Funds?	No
Special Education	10.4%
English Language Learners	2.5%
Talented and Gifted	14.9%

Licensed FTE Allocation

Admin Support	4.00
Ratio FTE	22.94
SES FTE	0.56
One Time Adjustments	0.50
Title I	0.00
Foundation/Fee for Service K	1.50
Other Grants	0.00
TOTAL	29.50

2. ENROLLMENT CHARACTERISTICS

Year	K	1	2	3	4	5	6	7	8	TOTAL
2004	46	34	26	38	33	38	70	87	87	459
2005	50	47	28	29	24	31	79	70	85	443
2006	51	59	46	31	30	31	94	85	74	501
2007	58	55	56	56	33	35	74	92	83	542
2008	57	69	59	56	54	38	71	74	87	565

2008 Enrollment

Neighborhood students	252
Students from other neighborhoods	313

Change in Enrollment from 2007 to 2008	+23
Change in Enrollment from 2004 to 2008	+106
Projected Enrollment in 2013 (K-12)	557

Racial/Ethnic Background

Asian	African American	Hispanic	Native American	White	Multiple Ethnicities	Unspecified
4.4%	4.8%	3.7%	1.4%	81.9%	2.3%	1.4%

3. NEIGHBORHOOD ATTENDANCE CHARACTERISTICS

Neighborhood PPS Student Population	350	
Attending Sunnyside Environmental School	252	72%
Other PPS Neighborhood Schools	40	11%
Special Programs/Focus Options	49	14%
PPS Charter Schools	8	2%
Special Services	1	<1%
Community Based Alternatives		0%

4. EDUCATIONAL PROGRAMS

Achievement - % Meeting or Exceeding Benchmarks

Year	3rd Grade		5th Grade		8th Grade	
	Reading	Math	Reading	Math	Reading	Math
2005-2006	75.0%	71.4%	73.3%	66.7%	86.0%	87.1%
2006-2007	89.3%	82.1%	87.1%	74.2%	82.9%	81.4%
2007-2008	92.7%	87.3%	73.5%	67.6%	87.7%	91.4%

For detailed achievement information go to: <http://www.pps.k12.or.us/depts-c/rne/results/>

5. SCHOOL ENVIRONMENT

2007-2008	School	Comparable District Average
Highly Qualified Teaching Assignments	88.0%	93.8%
Teacher Experience (Average in years)	9.4	14.3
Staff Attendance Rate		
Average Daily Attendance	93.8%	93.9%
Average Class Size	28.1	24.2
Stability Index	97.0%	92.6%
Student Expulsions	0.0%	0.1%
Student Suspensions	1.8%	7.8%

October 2008 Enrollment	Number of Classrooms	Density Index
565	25	23

6. ENROLLMENT INDICATORS

Student loss >5% since 2007 AND >15% since 2004?	No
Neighborhood students attending Sunnyside Environmental School below 55%?	No
Building density index below 15 or above 20?	Yes

7. COMMENTS/ISSUES

The Emerson School (Charter)

Updated 02/02/2009

Address 105 NW Park		Phone 525-6124
Cluster	Feeds To	

1. BUDGET AND STAFFING

School Budget Per Student	
Budget Rank	
Free & Reduced	16.3%
School Receives Title I Funds?	No
Special Education	11.6%
English Language Learners	
Talented and Gifted	3.1%

Licensed FTE Allocation

Admin Support	
Ratio FTE	
SES FTE	
One Time Adjustments	
Title I	
Foundation/Fee for Service K	
Other Grants	
TOTAL	

2. ENROLLMENT CHARACTERISTICS

Year	K	1	2	3	4	5	TOTAL
2004	21	18	17	19	9	13	97
2005	20	23	22	20	27	9	121
2006	22	22	21	23	16	22	126
2007	22	22	22	22	27	16	131
2008	23	21	22	21	19	23	129

2008 Enrollment

Neighborhood students	n/a
Students from other neighborhoods	n/a

Change in Enrollment from 2007 to 2008	-2
Change in Enrollment from 2004 to 2008	+32
Projected Enrollment in 2013 (K-12)	n/a

Racial/Ethnic Background

Asian	African American	Hispanic	Native American	White	Multiple Ethnicities	Unspecified
3.9%	7.8%	5.4%	0.0%	81.4%	0.8%	0.8%

3. NEIGHBORHOOD ATTENDANCE CHARACTERISTICS

Neighborhood attendance characteristics are not applicable to The Emerson School (Charter)

4. EDUCATIONAL PROGRAMS

Achievement - % Meeting or Exceeding Benchmarks

Year	3rd Grade		5th Grade	
	Reading	Math	Reading	Math
2005-2006	75.0%	75.0%	77.8%	66.7%
2006-2007	90.5%	>95%	81.8%	90.9%
2007-2008	91.3%	91.3%	73.3%	80.0%

For detailed achievement information go to: <http://www.pps.k12.or.us/depts-c/rne/results/>

5. SCHOOL ENVIRONMENT

2007-2008	School	Comparable District Average
Highly Qualified Teaching Assignments	100.0%	97.4%
Teacher Experience (Average in years)	6.3	13.9
Staff Attendance Rate		
Average Daily Attendance	94.7%	94.5%
Average Class Size	21.7	24.3
Stability Index	96.9%	94.0%
Student Expulsions	0.0%	0.0%
Student Suspensions	0.8%	2.7%

October 2008 Enrollment	Number of Classrooms	Density Index
129		

6. ENROLLMENT INDICATORS

Student loss >5% since 2007 AND >15% since 2004?	No
Neighborhood students attending The Emerson School (Charter) below 55%?	n/a
Building density index below 15 or above 20?	n/a

7. COMMENTS/ISSUES

A public charter school is a separate legal entity operating under a binding charter agreement with a sponsor. A sponsor is either the school district in which the public charter school is located, or, rarely, the State Board of Education. A public charter school is governed by its board of directors and not by the sponsoring district.

As a result, full data are either not available or not comparable for inclusion in these School Profiles. Therefore, Sections 1, 3 and 6 contain limited or no data. Enrollment and achievement history data depend on the formation date and grade span of the individual school.

Please direct questions about a charter school to the school. Charter school contact information and descriptions are available on the district's website. Click Schools on the main page, then scroll down to and click Charter Schools.

Please direct general questions to Kristin Miles at 503.916.3359 or kmiles@pps.k12.or.us.

Trillium (Charter)

Updated 02/02/2009

Address 5420 N Interstate Ave.		Phone 285-3833
Cluster	Feeds To	

1. BUDGET AND STAFFING

School Budget Per Student	
Budget Rank	
Free & Reduced	26.1%
School Receives Title I Funds?	No
Special Education	13.9%
English Language Learners	
Talented and Gifted	8.9%

Licensed FTE Allocation

Admin Support	
Ratio FTE	
SES FTE	
One Time Adjustments	
Title I	
Foundation/Fee for Service K	
Other Grants	
TOTAL	

2. ENROLLMENT CHARACTERISTICS

Year	K	1	2	3	4	5	6	7	8	9	10	11	12	TOTAL
2004	13	23	19	22	11	10	14	19	25	15	13	9	6	199
2005	20	19	20	21	20	19	14	10	24	16	14	13	13	223
2006	26	26	19	21	28	22	36	23	15	26	20	18	16	296
2007	20	22	33	20	22	28	27	30	22	19	31	23	17	314
2008	27	27	27	31	25	27	30	30	26	17	19	29	22	337

2008 Enrollment

Neighborhood students	n/a
Students from other neighborhoods	n/a

Change in Enrollment from 2007 to 2008	+23
Change in Enrollment from 2004 to 2008	+138
Projected Enrollment in 2013 (K-12)	n/a

Racial/Ethnic Background

Asian	African American	Hispanic	Native American	White	Multiple Ethnicities	Unspecified
2.7%	8.6%	4.5%	1.5%	62.6%	1.8%	18.4%

3. NEIGHBORHOOD ATTENDANCE CHARACTERISTICS

Neighborhood attendance characteristics are not applicable to Trillium (Charter)

4. EDUCATIONAL PROGRAMS

Achievement - % Meeting or Exceeding Benchmarks

Year	3rd Grade		5th Grade		8th Grade		10th Grade	
	Reading	Math	Reading	Math	Reading	Math	Reading	Math
2005-2006	72.7%	77.3%	70.0%	75.0%	31.8%	40.9%	72.7%	45.5%
2006-2007	94.1%	70.6%	84.0%	56.0%	37.5%	37.5%	72.2%	42.1%
2007-2008	81.8%	86.4%	78.6%	71.4%	63.6%	59.1%	75.0%	40.7%

For detailed achievement information go to: <http://www.pps.k12.or.us/depts-c/rne/results/>

5. SCHOOL ENVIRONMENT

2007-2008	School	Comparable District Average
Highly Qualified Teaching Assignments	74.4%	93.8%
Teacher Experience (Average in years)	7.4	14.3
Staff Attendance Rate		
Average Daily Attendance	94.9%	93.9%
Average Class Size	18.7	24.2
Stability Index	93.3%	92.6%
Student Expulsions	0.0%	0.3%
Student Suspensions	0.0%	6.9%

October 2008 Enrollment	Number of Classrooms	Density Index
337		

6. ENROLLMENT INDICATORS

Student loss >5% since 2007 AND >15% since 2004?	No
Neighborhood students attending Trillium (Charter) below 55%?	n/a
Building density index below 15 or above 20?	n/a

7. COMMENTS/ISSUES

A public charter school is a separate legal entity operating under a binding charter agreement with a sponsor. A sponsor is either the school district in which the public charter school is located, or, rarely, the State Board of Education. A public charter school is governed by its board of directors and not by the sponsoring district.

As a result, full data are either not available or not comparable for inclusion in these School Profiles. Therefore, Sections 1, 3 and 6 contain limited or no data. Enrollment and achievement history data depend on the formation date and grade span of the individual school.

Please direct questions about a charter school to the school. Charter school contact information and descriptions are available on the district's website. Click Schools on the main page, then scroll down to and click Charter Schools.

Please direct general questions to Kristin Miles at 503.916.3359 or kmiles@pps.k12.or.us.

Address 2044 NE Killingsworth St.		Phone 916-6415
Cluster Jefferson	Feeds To Jefferson	

1. BUDGET AND STAFFING

School Budget Per Student	\$7289
Budget Rank (1-33)	2
Free & Reduced	86.1%
School Receives Title I Funds?	Yes
Special Education	14.7%
English Language Learners	12.4%
Talented and Gifted	5.6%

Licensed FTE Allocation

Admin Support	3.50
Ratio FTE	17.42
SES FTE	1.68
One Time Adjustments	1.00
Title I	4.65
Foundation/Fee for Service K	0.00
Other Grants	0.00
TOTAL	28.25

2. ENROLLMENT CHARACTERISTICS

Year	PK	K	1	2	3	4	5	6	7	8	TOTAL
2004	35	61	69	60	47	54	60	0	0	0	386
2005	21	62	59	66	52	41	49	34	0	0	384
2006	20	53	51	51	64	37	43	43	42	0	404
2007	20	56	57	52	53	57	39	32	46	41	453
2008	20	45	48	54	43	45	48	26	26	39	394

2008 Enrollment

Neighborhood students	289
Students from other neighborhoods	105

Change in Enrollment from 2007 to 2008	-59
Change in Enrollment from 2004 to 2008	+8
Projected Enrollment in 2013 (K-12)	394

Racial/Ethnic Background

Asian	African American	Hispanic	Native American	White	Multiple Ethnicities	Unspecified
5.8%	54.3%	17.0%	0.8%	14.7%	6.1%	1.3%

3. NEIGHBORHOOD ATTENDANCE CHARACTERISTICS

Neighborhood PPS Student Population	727	
Attending Vernon	289	40%
Other PPS Neighborhood Schools	283	39%
Special Programs/Focus Options	89	12%
PPS Charter Schools	54	7%
Special Services	7	1%
Community Based Alternatives	5	1%

4. EDUCATIONAL PROGRAMS

Achievement - % Meeting or Exceeding Benchmarks

Year	3rd Grade		5th Grade		8th Grade	
	Reading	Math	Reading	Math	Reading	Math
2005-2006	93.5%	93.5%	58.0%	71.4%		
2006-2007	78.9%	68.4%	56.1%	78.0%		
2007-2008	>95%	>95%	59.0%	68.4%	53.8%	67.5%

For detailed achievement information go to: <http://www.pps.k12.or.us/depts-c/rne/results/>

5. SCHOOL ENVIRONMENT

2007-2008	School	Comparable District Average
Highly Qualified Teaching Assignments	100.0%	93.8%
Teacher Experience (Average in years)	15.1	14.3
Staff Attendance Rate		
Average Daily Attendance	92.8%	93.9%
Average Class Size	21.1	24.2
Stability Index	90.3%	92.6%
Student Expulsions	0.0%	0.1%
Student Suspensions	16.1%	7.8%

October 2008 Enrollment	Number of Classrooms	Density Index
394	30	13

6. ENROLLMENT INDICATORS

Student loss >5% since 2007 AND >15% since 2004?	No
Neighborhood students attending Vernon below 55%?	Yes
Building density index below 15 or above 20?	Yes

7. COMMENTS/ISSUES

Address 161 NE 82nd Ave.		Phone 916-6437
Cluster Madison	Feeds To Madison	

1. BUDGET AND STAFFING

School Budget Per Student	\$5914
Budget Rank (1-33)	10
Free & Reduced	68.2%
School Receives Title I Funds?	Yes
Special Education	15.0%
English Language Learners	22.0%
Talented and Gifted	6.3%

Licensed FTE Allocation

Admin Support	3.50
Ratio FTE	18.16
SES FTE	1.31
One Time Adjustments	0.00
Title I	2.85
Foundation/Fee for Service K	0.00
Other Grants	0.00
TOTAL	25.82

2. ENROLLMENT CHARACTERISTICS

Year	K	1	2	3	4	5	6	7	8	TOTAL
2004	56	55	49	53	59	50	0	0	0	322
2005	54	42	46	51	47	54	0	0	0	294
2006	49	57	47	41	45	61	43	0	0	343
2007	66	51	50	42	39	50	56	35	0	389
2008	55	60	47	43	40	47	49	52	35	428

2008 Enrollment

Neighborhood students	389
Students from other neighborhoods	39

Change in Enrollment from 2007 to 2008	+39
Change in Enrollment from 2004 to 2008	+106
Projected Enrollment in 2013 (K-12)	426

Racial/Ethnic Background

Asian	African American	Hispanic	Native American	White	Multiple Ethnicities	Unspecified
28.3%	12.9%	14.3%	3.0%	37.4%	4.0%	0.2%

3. NEIGHBORHOOD ATTENDANCE CHARACTERISTICS

Neighborhood PPS Student Population	637	
Attending Vestal	389	61%
Other PPS Neighborhood Schools	140	22%
Special Programs/Focus Options	95	15%
PPS Charter Schools	12	2%
Special Services	1	<1%
Community Based Alternatives		0%

4. EDUCATIONAL PROGRAMS

Achievement - % Meeting or Exceeding Benchmarks

Year	3rd Grade		5th Grade	
	Reading	Math	Reading	Math
2005-2006	84.4%	88.9%	72.5%	76.5%
2006-2007	78.4%	89.2%	61.4%	59.6%
2007-2008	94.7%	89.5%	70.2%	76.6%

For detailed achievement information go to: <http://www.pps.k12.or.us/depts-c/rne/results/>

5. SCHOOL ENVIRONMENT

2007-2008	School	Comparable District Average
Highly Qualified Teaching Assignments	100.0%	93.8%
Teacher Experience (Average in years)	19.6	14.3
Staff Attendance Rate		
Average Daily Attendance	92.3%	93.9%
Average Class Size	20.4	24.2
Stability Index	87.7%	92.6%
Student Expulsions	0.3%	0.1%
Student Suspensions	6.4%	7.8%

October 2008 Enrollment	Number of Classrooms	Density Index
428	25	17

6. ENROLLMENT INDICATORS

Student loss >5% since 2007 AND >15% since 2004?	No
Neighborhood students attending Vestal below 55%?	No
Building density index below 15 or above 20?	No

7. COMMENTS/ISSUES

Vestal recently transitioned to a kindergarten through grade 8 school. Sixth grade added in 2006, seventh grade in 2007, eighth grade in 2008. Increased enrollment reflects the additional grades and boundary changes.

Address 8111 SW West Slope Dr.		Phone 916-5690
Cluster Lincoln	Feeds To Lincoln	

1. BUDGET AND STAFFING

School Budget Per Student	\$4951
Budget Rank (1-10)	8
Free & Reduced	8.7%
School Receives Title I Funds?	No
Special Education	4.6%
English Language Learners	1.7%
Talented and Gifted	26.7%

Licensed FTE Allocation

Admin Support	5.50
Ratio FTE	38.41
SES FTE	0.30
One Time Adjustments	0.00
Title I	0.00
Foundation/Fee for Service K	1.99
Other Grants	0.00
TOTAL	46.20

2. ENROLLMENT CHARACTERISTICS

Year	6	7	8	TOTAL
2004	304	280	300	884
2005	284	303	291	878
2006	293	298	305	896
2007	289	296	301	886
2008	270	285	308	863

2008 Enrollment

Neighborhood students	713
Students from other neighborhoods	150

Change in Enrollment from 2007 to 2008	-23
Change in Enrollment from 2004 to 2008	-21
Projected Enrollment in 2013 (K-12)	941

Racial/Ethnic Background

Asian	African American	Hispanic	Native American	White	Multiple Ethnicities	Unspecified
11.1%	1.9%	6.1%	0.1%	77.4%	2.4%	0.9%

3. NEIGHBORHOOD ATTENDANCE CHARACTERISTICS

Neighborhood PPS Student Population	839	
Attending West Sylvan	713	85%
Other PPS Neighborhood Schools	59	7%
Special Programs/Focus Options	59	7%
PPS Charter Schools	1	<1%
Special Services	6	1%
Community Based Alternatives	1	<1%

4. EDUCATIONAL PROGRAMS

Achievement - % Meeting or Exceeding Benchmarks

Year	8th Grade	
	Reading	Math
2005-2006	93.5%	>95%
2006-2007	94.2%	93.2%
2007-2008	>95%	93.4%

For detailed achievement information go to: <http://www.pps.k12.or.us/depts-c/rne/results/>

5. SCHOOL ENVIRONMENT

2007-2008	School	Comparable District Average
Highly Qualified Teaching Assignments	100.0%	93.5%
Teacher Experience (Average in years)	14.1	14.5
Staff Attendance Rate		
Average Daily Attendance	95.0%	94.1%
Average Class Size	28.3	25.0
Stability Index	96.7%	94.7%
Student Expulsions	0.0%	0.4%
Student Suspensions	3.7%	10.5%

October 2008 Enrollment	Number of Classrooms	Density Index
863	55	16

6. ENROLLMENT INDICATORS

Student loss >5% since 2007 AND >15% since 2004?	No
Neighborhood students attending West Sylvan below 55%?	No
Building density index below 15 or above 20?	No

7. COMMENTS/ISSUES

Consists of two campuses: 6th grade located at East Sylvan and 7th & 8th grades located at West Sylvan.

Address 7326 SE Flavel St.		Phone 916-6370
Cluster Marshall	Feeds To Lane	

1. BUDGET AND STAFFING

School Budget Per Student	\$5769
Budget Rank (1-27)	4
Free & Reduced	86.7%
School Receives Title I Funds?	Yes
Special Education	13.6%
English Language Learners	34.1%
Talented and Gifted	4.1%

Licensed FTE Allocation

Admin Support	2.25
Ratio FTE	15.36
SES FTE	1.44
One Time Adjustments	0.00
Title I	3.63
Foundation/Fee for Service K	0.00
Other Grants	0.00
TOTAL	22.68

2. ENROLLMENT CHARACTERISTICS

Year	K	1	2	3	4	5	TOTAL
2004	81	78	73	59	67	63	421
2005	67	84	70	62	61	60	404
2006	59	71	78	59	63	54	384
2007	56	64	68	70	53	59	370
2008	71	56	58	61	68	55	369

2008 Enrollment

Neighborhood students	312
Students from other neighborhoods	57

Change in Enrollment from 2007 to 2008	-1
Change in Enrollment from 2004 to 2008	-52
Projected Enrollment in 2013 (K-12)	367

Racial/Ethnic Background

Asian	African American	Hispanic	Native American	White	Multiple Ethnicities	Unspecified
18.4%	14.4%	31.4%	1.1%	31.2%	2.4%	1.1%

3. NEIGHBORHOOD ATTENDANCE CHARACTERISTICS

Neighborhood PPS Student Population	399	
Attending Whitman	312	78%
Other PPS Neighborhood Schools	67	17%
Special Programs/Focus Options	18	5%
PPS Charter Schools	1	<1%
Special Services	1	<1%
Community Based Alternatives		0%

4. EDUCATIONAL PROGRAMS

Achievement - % Meeting or Exceeding Benchmarks

Year	3rd Grade		5th Grade	
	Reading	Math	Reading	Math
2005-2006	63.8%	67.2%	52.6%	47.4%
2006-2007	73.2%	60.7%	45.5%	49.1%
2007-2008	>95%	87.0%	75.0%	81.7%

For detailed achievement information go to: <http://www.pps.k12.or.us/depts-c/rne/results/>

5. SCHOOL ENVIRONMENT

2007-2008	School	Comparable District Average
Highly Qualified Teaching Assignments	100.0%	97.4%
Teacher Experience (Average in years)	13.8	13.9
Staff Attendance Rate		
Average Daily Attendance	94.4%	94.5%
Average Class Size	21.5	24.3
Stability Index	90.5%	94.0%
Student Expulsions	0.0%	0.0%
Student Suspensions	7.0%	2.7%

October 2008 Enrollment	Number of Classrooms	Density Index
369	25	15

6. ENROLLMENT INDICATORS

Student loss >5% since 2007 AND >15% since 2004?	No
Neighborhood students attending Whitman below 55%?	No
Building density index below 15 or above 20?	No

7. COMMENTS/ISSUES

Address 1151 SW Vermont St.		Phone 916-5280
Cluster Wilson	Feeders Gray, Jackson	

1. BUDGET AND STAFFING

School Budget Per Student	\$4980
Budget Rank (1-15)	15
Free & Reduced	16.6%
School Receives Title I Funds?	No
Special Education	7.8%
English Language Learners	3.4%
Talented and Gifted	22.4%

Licensed FTE Allocation

Admin Support	9.00
Ratio FTE	66.96
SES FTE	0.00
One Time Adjustments	0.88
Title I	0.00
Foundation/Fee for Service K	0.23
Other Grants	0.00
TOTAL	77.07

2. ENROLLMENT CHARACTERISTICS

Year	9	10	11	12	TOTAL
2004	387	437	356	351	1531
2005	475	397	409	350	1632
2006	379	458	354	365	1556
2007	420	378	403	332	1533
2008	360	393	349	378	1480

2008 Enrollment

Neighborhood students	1336
Students from other neighborhoods	144

Change in Enrollment from 2007 to 2008	-53
Change in Enrollment from 2004 to 2008	-51
Projected Enrollment in 2013 (K-12)	1395

Racial/Ethnic Background

Asian	African American	Hispanic	Native American	White	Multiple Ethnicities	Unspecified
7.0%	5.1%	6.0%	0.8%	77.6%	1.4%	2.0%

3. NEIGHBORHOOD ATTENDANCE CHARACTERISTICS

Neighborhood PPS Student Population	1566	
Attending Wilson	1336	85%
Other PPS Neighborhood Schools	38	2%
Special Programs/Focus Options	52	3%
PPS Charter Schools	12	1%
Special Services	31	2%
Community Based Alternatives	97	6%

4. EDUCATIONAL PROGRAMS

Achievement - % Meeting or Exceeding Benchmarks

Year	10th Grade	
	Reading	Math
2005-2006	72.5%	68.3%
2006-2007	75.1%	75.1%
2007-2008	79.7%	62.9%

For detailed achievement information go to: <http://www.pps.k12.or.us/depts-c/rne/results/>

5. SCHOOL ENVIRONMENT

2007-2008	School	Comparable District Average
Highly Qualified Teaching Assignments	97.7%	93.6%
Teacher Experience (Average in years)	15.3	14.2
Staff Attendance Rate		
Average Daily Attendance	90.1%	88.9%
Average Class Size	25.2	22.0
Stability Index	92.4%	88.0%
Student Expulsions	0.3%	0.6%
Student Suspensions	3.3%	8.4%

October 2008 Enrollment	Number of Classrooms	Density Index
1480	80	19

6. ENROLLMENT INDICATORS

Student loss >5% since 2007 AND >15% since 2004?	No
Neighborhood students attending Wilson below 55%?	No
Building density index below 15 or above 20?	No

7. COMMENTS/ISSUES

- *School offers full array of Advanced Placement course offerings and students can qualify for an AP International Diploma.
- *All six Career Pathway electives are offered.

Address 3830 SE 14th Ave.		Phone 916-6200
Cluster Cleveland	Feeds To	

1. BUDGET AND STAFFING

School Budget Per Student	\$4819
Budget Rank (1-33)	28
Free & Reduced	11.9%
School Receives Title I Funds?	No
Special Education	8.7%
English Language Learners	
Talented and Gifted	44.6%

Licensed FTE Allocation

Admin Support	2.25
Ratio FTE	14.51
SES FTE	0.21
One Time Adjustments	0.00
Title I	0.00
Foundation/Fee for Service K	0.72
Other Grants	0.00
TOTAL	17.69

2. ENROLLMENT CHARACTERISTICS

Year	K	1	2	3	4	5	6	7	8	TOTAL
2004	29	27	24	26	30	28	51	55	26	296
2005	26	31	30	30	31	29	60	54	48	339
2006	26	28	28	30	29	31	60	59	53	344
2007	26	28	28	28	30	30	48	57	60	335
2008	25	28	29	30	30	30	60	53	60	345

2008 Enrollment

Neighborhood students	n/a
Students from other neighborhoods	n/a

Change in Enrollment from 2007 to 2008	+10
Change in Enrollment from 2004 to 2008	+49
Projected Enrollment in 2013 (K-12)	339

Racial/Ethnic Background

Asian	African American	Hispanic	Native American	White	Multiple Ethnicities	Unspecified
9.9%	1.4%	4.1%	0.6%	73.0%	2.6%	8.4%

3. NEIGHBORHOOD ATTENDANCE CHARACTERISTICS

Neighborhood attendance characteristics are not applicable to Winterhaven

4. EDUCATIONAL PROGRAMS

Achievement - % Meeting or Exceeding Benchmarks

Year	3rd Grade		5th Grade		8th Grade	
	Reading	Math	Reading	Math	Reading	Math
2005-2006	>95%	>95%	>95%	>95%	>95%	>95%
2006-2007	93.3%	>95%	93.1%	>95%	>95%	>95%
2007-2008	>95%	>95%	>95%	>95%	>95%	>95%

For detailed achievement information go to: <http://www.pps.k12.or.us/depts-c/rne/results/>

5. SCHOOL ENVIRONMENT

2007-2008	School	Comparable District Average
Highly Qualified Teaching Assignments	100.0%	93.8%
Teacher Experience (Average in years)	12.4	14.3
Staff Attendance Rate		
Average Daily Attendance	95.9%	93.9%
Average Class Size	32.9	24.2
Stability Index	99.1%	92.6%
Student Expulsions	0.0%	0.1%
Student Suspensions	0.3%	7.8%

October 2008 Enrollment	Number of Classrooms	Density Index
345	16	22

6. ENROLLMENT INDICATORS

Student loss >5% since 2007 AND >15% since 2004?	No
Neighborhood students attending Winterhaven below 55%?	n/a
Building density index below 15 or above 20?	Yes

7. COMMENTS/ISSUES

The 2013-14 forecast for Winterhaven should be approximately 345 (the current enrollment), since this is a focus option program that generally has a waiting list for enrollment. Enrollment is not expected to decline, however given a building density of 22, the program cannot easily expand enrollment at its current location.

Address 7200 NE 11th Ave.		Phone 916-6282
Cluster Jefferson	Feeds To Jefferson	

1. BUDGET AND STAFFING

School Budget Per Student	\$5574
Budget Rank (1-33)	18
Free & Reduced	77.3%
School Receives Title I Funds?	Yes
Special Education	16.2%
English Language Learners	13.9%
Talented and Gifted	5.6%

Licensed FTE Allocation

Admin Support	3.50
Ratio FTE	17.50
SES FTE	1.67
One Time Adjustments	0.07
Title I	5.91
Foundation/Fee for Service K	0.00
Other Grants	1.44
TOTAL	30.09

2. ENROLLMENT CHARACTERISTICS

Year	PK	K	1	2	3	4	5	6	7	8	TOTAL
2004	38	72	61	51	73	56	58	0	0	0	409
2005	38	89	77	69	60	80	70	48	0	0	531
2006	39	74	75	63	57	41	59	42	0	0	450
2007	40	67	59	60	47	49	44	35	23	0	424
2008	40	60	62	68	53	51	47	34	29	18	462

2008 Enrollment

Neighborhood students	376
Students from other neighborhoods	86

Change in Enrollment from 2007 to 2008	+38
Change in Enrollment from 2004 to 2008	+53
Projected Enrollment in 2013 (K-12)	395

Racial/Ethnic Background

Asian	African American	Hispanic	Native American	White	Multiple Ethnicities	Unspecified
4.8%	55.8%	21.2%	1.3%	15.4%	1.3%	0.2%

3. NEIGHBORHOOD ATTENDANCE CHARACTERISTICS

Neighborhood PPS Student Population	849	
Attending Woodlawn	376	44%
Other PPS Neighborhood Schools	285	34%
Special Programs/Focus Options	124	15%
PPS Charter Schools	56	7%
Special Services	7	1%
Community Based Alternatives	1	<1%

4. EDUCATIONAL PROGRAMS

Achievement - % Meeting or Exceeding Benchmarks

Year	3rd Grade		5th Grade	
	Reading	Math	Reading	Math
2005-2006	74.0%	76.0%	38.6%	49.3%
2006-2007	80.0%	70.0%	50.8%	44.1%
2007-2008	78.7%	70.2%	67.5%	77.5%

For detailed achievement information go to: <http://www.pps.k12.or.us/depts-c/rne/results/>

5. SCHOOL ENVIRONMENT

2007-2008	School	Comparable District Average
Highly Qualified Teaching Assignments	100.0%	93.8%
Teacher Experience (Average in years)	9.9	14.3
Staff Attendance Rate		
Average Daily Attendance	93.1%	93.9%
Average Class Size	21.5	24.2
Stability Index	88.9%	92.6%
Student Expulsions	0.0%	0.1%
Student Suspensions	17.5%	7.8%

October 2008 Enrollment	Number of Classrooms	Density Index
462	29	16

6. ENROLLMENT INDICATORS

Student loss >5% since 2007 AND >15% since 2004?	No
Neighborhood students attending Woodlawn below 55%?	Yes
Building density index below 15 or above 20?	No

7. COMMENTS/ISSUES

Address 7900 SE Duke St.		Phone 916-6373
Cluster Marshall	Feeds To Lane	

1. BUDGET AND STAFFING

School Budget Per Student	\$5935
Budget Rank (1-27)	2
Free & Reduced	80.4%
School Receives Title I Funds?	Yes
Special Education	13.3%
English Language Learners	33.9%
Talented and Gifted	4.3%

Licensed FTE Allocation

Admin Support	2.25
Ratio FTE	16.83
SES FTE	1.45
One Time Adjustments	0.00
Title I	4.26
Foundation/Fee for Service K	0.00
Other Grants	0.00
TOTAL	24.79

2. ENROLLMENT CHARACTERISTICS

Year	K	1	2	3	4	5	TOTAL
2004	71	77	82	82	67	79	458
2005	69	73	84	81	80	62	449
2006	63	70	63	72	83	71	422
2007	76	62	73	61	66	80	418
2008	84	72	61	67	63	51	398

2008 Enrollment

Neighborhood students	321
Students from other neighborhoods	77

Change in Enrollment from 2007 to 2008	-20
Change in Enrollment from 2004 to 2008	-60
Projected Enrollment in 2013 (K-12)	408

Racial/Ethnic Background

Asian	African American	Hispanic	Native American	White	Multiple Ethnicities	Unspecified
20.4%	9.8%	18.8%	1.8%	43.2%	5.0%	1.0%

3. NEIGHBORHOOD ATTENDANCE CHARACTERISTICS

Neighborhood PPS Student Population	459	
Attending Woodmere	321	70%
Other PPS Neighborhood Schools	102	22%
Special Programs/Focus Options	25	5%
PPS Charter Schools	5	1%
Special Services	6	1%
Community Based Alternatives		0%

4. EDUCATIONAL PROGRAMS

Achievement - % Meeting or Exceeding Benchmarks

Year	3rd Grade		5th Grade	
	Reading	Math	Reading	Math
2005-2006	78.5%	72.2%	62.7%	62.7%
2006-2007	76.5%	73.5%	63.6%	63.6%
2007-2008	69.4%	82.3%	59.7%	75.0%

For detailed achievement information go to: <http://www.pps.k12.or.us/depts-c/rne/results/>

5. SCHOOL ENVIRONMENT

2007-2008	School	Comparable District Average
Highly Qualified Teaching Assignments	100.0%	97.4%
Teacher Experience (Average in years)	15.1	13.9
Staff Attendance Rate		
Average Daily Attendance	94.3%	94.5%
Average Class Size	24.1	24.3
Stability Index	90.9%	94.0%
Student Expulsions	0.0%	0.0%
Student Suspensions	2.4%	2.7%

October 2008 Enrollment	Number of Classrooms	Density Index
398	22	18

6. ENROLLMENT INDICATORS

Student loss >5% since 2007 AND >15% since 2004?	No
Neighborhood students attending Woodmere below 55%?	No
Building density index below 15 or above 20?	No

7. COMMENTS/ISSUES

Address 5601 SE 50th Ave.		Phone 916-6380
Cluster Franklin	Feeds To Hosford	

1. BUDGET AND STAFFING

School Budget Per Student	\$4637
Budget Rank (1-27)	22
Free & Reduced	27.3%
School Receives Title I Funds?	No
Special Education	14.2%
English Language Learners	4.7%
Talented and Gifted	11.3%

Licensed FTE Allocation

Admin Support	2.25
Ratio FTE	17.35
SES FTE	0.53
One Time Adjustments	0.00
Title I	0.00
Foundation/Fee for Service K	2.00
Other Grants	0.50
TOTAL	22.63

2. ENROLLMENT CHARACTERISTICS

Year	K	1	2	3	4	5	TOTAL
2004	60	63	55	59	50	56	343
2005	58	60	63	51	54	52	338
2006	90	57	63	66	51	57	384
2007	83	94	58	65	60	47	407
2008	84	88	92	58	59	62	443

2008 Enrollment

Neighborhood students	200
Students from other neighborhoods	243

Change in Enrollment from 2007 to 2008	+36
Change in Enrollment from 2004 to 2008	+100
Projected Enrollment in 2013 (K-12)	518

Racial/Ethnic Background

Asian	African American	Hispanic	Native American	White	Multiple Ethnicities	Unspecified
36.8%	2.7%	6.1%	2.3%	49.7%	1.8%	0.7%

3. NEIGHBORHOOD ATTENDANCE CHARACTERISTICS

Neighborhood PPS Student Population	334	
Attending Woodstock	200	60%
Other PPS Neighborhood Schools	104	31%
Special Programs/Focus Options	21	6%
PPS Charter Schools	9	3%
Special Services		0%
Community Based Alternatives		0%

4. EDUCATIONAL PROGRAMS

Achievement - % Meeting or Exceeding Benchmarks

Year	3rd Grade		5th Grade	
	Reading	Math	Reading	Math
2005-2006	89.8%	91.8%	88.0%	90.0%
2006-2007	>95%	91.7%	74.5%	80.4%
2007-2008	92.9%	85.7%	80.0%	80.0%

For detailed achievement information go to: <http://www.pps.k12.or.us/depts-c/rne/results/>

5. SCHOOL ENVIRONMENT

2007-2008	School	Comparable District Average
Highly Qualified Teaching Assignments	87.5%	97.4%
Teacher Experience (Average in years)	12.3	13.9
Staff Attendance Rate		
Average Daily Attendance	94.6%	94.5%
Average Class Size	23.2	24.3
Stability Index	94.8%	94.0%
Student Expulsions	0.0%	0.0%
Student Suspensions	5.4%	2.7%

October 2008 Enrollment	Number of Classrooms	Density Index
443	26	17

6. ENROLLMENT INDICATORS

Student loss >5% since 2007 AND >15% since 2004?	No
Neighborhood students attending Woodstock below 55%?	No
Building density index below 15 or above 20?	No

7. COMMENTS/ISSUES

Enrollment Data Analysis

1. Budget and Staffing

School Budget Per Student – Dollars budgeted for current year at each school divided by the total enrollment at that school as of October. Funds included are general funds (personnel, supplies, operations); grant funds (including Federal grants such as Title 1-A), and special revenue funds (including tuition paid for fee-based full-day kindergarten, and funding of personnel through fundraising/donations). Capital expenditures and centrally budgeted functions such as utilities and custodial services are not included. (Source: PeopleSoft Financial System – Budget Office)

Budget Rank (range) – Rank of this school's Budget per Student from highest (1) to lowest (number in range) within schools of similar level (e.g., elementary - 27: PK/K-5; multi-level - 33: PK/K-8, PK/K-12, and schools in transition to PK/K-8); middle school - 10: 6-8; high school - 15: 6-12, 9-12.

Free & Reduced – Percentage of this school's students (as of October count), whose families meet the income or other qualification for Free or Reduced Price Meals under federal nutrition program guidelines. (Source: PPS Data and Policy Analysis; data developed by Nutrition Services)

School Receives Title I Funds? - Does this school qualify for federal Title 1 grant funding in the current year? Yes or No. To receive a dollar allocation under this grant, the school percentage of students qualifying for Free & Reduced Price Meals (see above) must be 40% or higher, for elementary and middle schools; 75% or higher for high schools. Current year qualification for federal Title 1 grants is usually based on Free & Reduced percentages from the prior year. (Source: PPS Title 1 Office)

Special Education – Percentage of October enrollment at each school with records flagged indicating participation in Individualized Education Plans (IEP), that is, Special Education program students. (Source: eSIS Fall Membership Report)

English Language Learners – Percentage of October 2008 enrollment that are English Language Learners eligible for ESL/Bilingual Services based on a language other than English spoken in the home and a language proficiency assessment indicating limited English proficiency. (Source: ESL Department)

Talented and Gifted – Percentage of October 2008 enrollment that have been identified as academically talented or creatively gifted as measured by Talented and/or Gifted Program criteria. (Source: eSIS Membership Report)

Licensed FTE Allocation – An **FTE** (Full Time Equivalent) is defined as a regular staff (administrative, licensed, or classified) position scheduled to work eight hours

Enrollment Data Analysis

per day. FTE does not count people, but positions. Two individuals who each work half time (4 hours per day) equal 1.0 FTE.

A **Licensed** FTE refers to certified staff such as teachers, counselors, media specialists, psychologists, social workers, nurses, athletic trainers, occupational speech, and physical therapists. For **allocation** purposes, licensed equivalents are used for comparison purposes. For this calculation, two (2) classified FTE is equivalent to one (1) licensed FTE. Allocations are shown as licensed equivalent so that comparisons can be made across schools. Since principals choose different balances between teachers (licensed) and educational assistants (classified), a common measure – FTE in licensed equivalents is applied to allocate and compare resources across schools.

General Fund Staffing Allocations are based on each school's average enrollment – Average Daily Membership, adjusted for projected demographic trends, and school reconfigurations. General Fund allocations were divided into three categories –

Administrative Support FTE provides for Principal/Assistant Principals and Secretaries, and Counselors (depending on type and size of school);

Ratio FTE based on a student to teacher ratio that varies by school level (elementary schools and multilevel schools 23.3:1; middle schools 23.3:1; and high schools 22.7:1);

SES FTE a socio-Economic Status Factor by which five percent of the FTE allocation is based on the percentage of students at each school who are eligible for Free or Reduced Price Meals under federal nutrition service program guidelines. In High Schools, only schools with percentage eligibility greater than 40% received an SES allocation.

Additional allocations shown as One Time Adjustments were made based on special circumstances or particular need. These include FTE allocations designated by the Office of Schools to facilitate reconfiguration and to deal with other special circumstances.

These first several categories are funded by general funds of the district. The remainder of the staffing information shown represents positions funded by Grant and Special Revenue sources that have special purposes and restrictions on use.

Title 1 shows the amount of staff (in licensed equivalents) that were purchased with a school's federal Title 1 grant allocation. Within some general constraints, each school decides the proportion of its grant that is spent on staffing. This space will be blank if the school did not qualify for Title 1 funding.

Enrollment Data Analysis

Foundation and Fee-For-Service K shows the number of licensed equivalent FTE purchased by the school using local fundraising and donations (foundation) and fees paid by parents for Full Day Kindergarten programs. Note: These FTE are determined on a school basis and are not part of general fund allocations.

Other Grants is the number of FTE provided through grants other than Title 1. These might include state, federal or private grants obtained by the district or school for specific programs.

(Source: Staffing Management Tool (SMT), Budget Office)

2. Enrollment Characteristics

Enrollment – Enrollment counts include students enrolled in Portland Public Schools. Counts were compiled on the first school day in October of each year. An enrolled student is defined as a student who attends one or more schools or programs within the District. Regardless of the number of schools or programs attended, each student is counted only once; the counts are unduplicated.
(Source: eSIS Membership Report)

PK – Pre Kindergarten students, K – Kindergarten students, 1 through 12 – first through twelfth grade, N/A – grade not available, or students not assigned a grade.

Projected Enrollment in 2013 (K-12) – Enrollment projection for students Kindergarten through twelfth grade developed by Population Research Center, College of Urban and Public Affairs, Portland State University. (Note that enrollments for 2003-2008 shown above may include Pre-K students and thus must be adjusted for comparisons.)

(Source: Portland Public Schools Enrollment Forecast 2008-09 to 2020-21, Prepared by PSU Population Research Center, January 2009)

Racial/Ethnic Background - Percentage of various racial/ethnic backgrounds as reported in October 2008 enrollment counts. (Source: eSIS Membership Report)

3. Neighborhood Attendance Characteristics

Neighborhood PPS Student Population - Number of Portland Public School students who reside in the neighborhood boundary surrounding the school being profiled. The breakdown below describes by category where the PPS students who live in the neighborhood attend school. (Note: This number does not include students who live in the area but who attend private schools, are home-schooled, attend school in other school districts, or who do not attend school.)

Enrollment Data Analysis

Some special focus schools do not have a neighborhood boundary since they draw students from many areas of the District. This section is not applicable to schools lacking neighborhood boundaries.

Attending (*Name of School in this Profile*) – Number and percentage of neighborhood student population defined above that attend their neighborhood school. The percentage of neighborhood students attending their own neighborhood school is sometimes referred to as the school's *capture rate*. Head Start Early Childhood Education is excluded from the neighborhood calculation, since its inclusion would tend to lower the capture rate at and near the limited number of schools at which the program operates.

Other PPS Neighborhood Schools - Number and percentage of neighborhood student population attending a neighborhood school other than the school in this profile.

Selected Special Programs/Focus Options – Number and percentage of neighborhood student population attending one of the schools or programs listed below that because of their design draw students districtwide: Benson High School, Richmond Elementary (Japanese Immersion), Winterhaven, Alliance High School, daVinci Middle School, Metropolitan Learning Center, Native Montessori Program, Portland Evening H.S., ACCESS program at Sabin Elementary, Odyssey Program at Hayhurst, Buckman Arts Focus School, Creative Science School Program, Ockley Green K-5 Arts, and Sunnyside Environmental School, Jefferson-Tubman Academy for Young Women and Jefferson-Johnson Academy for Young Men. Also included are the Japanese Immersion programs at Mt. Tabor and Cleveland; Mandarin Immersion programs at Woodstock, Hosford and Cleveland; Russian Immersion program at Kelly; Spanish Immersion programs located at Ainsworth, Atkinson, Beach, Bridger, Clarendon, Cleveland, Hosford, Lent, Lincoln, Rigler and West Sylvan. Not all special focus programs at high schools are included here due to shortcomings of the data.

When a neighborhood student attends a special program/focus option that is located at their neighborhood school, they are counted as attending their neighborhood school. For example, if a Hayhurst neighborhood student attends Odyssey program at Hayhurst, they are counted as attending Hayhurst rather than as attending a special program/focus option. This assumption is applied to Odyssey at Hayhurst, Buckman Arts, Sunnyside Environmental School, as well as Language Immersion programs located in Neighborhood Schools.

Neighborhood calculations for Roosevelt and Marshall Campuses are at the campus rather than the small school level.

PPS Charter Schools – Number and percentage of the neighborhood student population attending one of the District Charter schools: Arthur Academy,

Enrollment Data Analysis

CM2's Opal School, Emerson Public Charter, Leadership and Entrepreneurship High School, Portland Village School, Self Enhancement Academy or Trillium Public Charter.

Special Services – Number and percentage of the neighborhood student population attending special education administered programs not in schools, day and residential treatment, and other special services.

Community Based Alternative Programs – Number and percentage of the neighborhood student population attending contract based alternative programs such as Albina Youth Opportunity School, DePaul Center, LISTOS, Mt. Scott Park Center for Learning, NAYA Early College Academy, New Avenues for Youth, Open Meadow, various PCC programs, Quest Schools, POIC, YouthBuilders, and others.

4. Educational Programs

Achievement Scores – Percent Meeting or Exceeding Benchmarks

Where available, a three year history is shown for Reading and Math test results for third, fifth, eighth and tenth grades as compiled in Portland Public Schools Research and Evaluation/Adequate Yearly Progress Reports. The scores for determining which students meet standards changed in 2006-07. The change made it harder for elementary students to meet/exceed standards, easier at high schools, and about the same for middle schools students. In order that comparisons between years are made on a consistent basis, the scores shown for 2005-06 are recalibrated using the 2006-07 standards. In other words, the scores shown for 2005-06 were recalculated to show what they would have been had the new standards been applied in that year. As a result, the percentage meeting and exceed for 2005-06 may be different from the percentages shown in the 2006-07 Enrollment Profiles. <http://www.pps.k12.or.us/depts-c/rne/results/2007/>

5. School Environment

This section shows selected data intended to summarize important indicators of school environment. In each case two measures are shown: a measure of the school profiled and an average on this same measure across all schools in the relevant group. Thus each elementary school (PK/K-5) is compared to the average comprised of all elementary schools, each Multi-level school PK/K-8 or K-12 school is compared to the average across Multi level schools, each Middle School (6-8), against the Middle School average, and High Schools (9-12, 6-12) against the High School average. These measures are calculated on an annual basis and thus the numbers shown are for the 2007-08 school year.

Enrollment Data Analysis

Highly Qualified Teaching Assignments. Under federal government legislation associated with the No Child Left Behind Act (NCLB), public school teachers must meet a set of standards associated with the level and type of subjects that they teach. The numbers shown indicate the percentage of core academic subject teaching assignments taught by highly qualified teachers at each school and a district average for similar schools. NCLB defines core academic subjects as English, Reading or Language Arts, Mathematics, Science, some World Languages (French, German, Spanish, Russian, Latin and Japanese), Social Studies, and the Arts.

Teacher Experience. This is the average number of years of teaching experience of teachers at each school and the average of similar schools in the District. Average years are weighted by the full time equivalent for each teacher. Thus a half-time teacher would be half-weighted in the calculation.

Staff Attendance Rate. This measure is not available at this time. However, it is being developed and will represent an average attendance rate computed in a manner similar to the Average Daily Student Attendance described below.

Average Daily Attendance. This number, derived from individual student data indicates the percentage of enrolled students who were present (in attendance) averaged across all school days during the school year. The Comparable District Average is the Average Daily Attendance for all schools in the comparable category (elementary, multi-level (PK/K-8, PK/K-12), Middle School or High School).

Average Class Size. This statistic for each school reflects the average number of students in homeroom or self contained classrooms (generally grades K-5, but sometimes also 6-8); or, for higher grades, on the average number of students in classes defined as “core” subjects by NCLB (see Highly Qualified for listing of subjects).

Stability Index. This is a measure of students who are enrolled for at least 145 days of the school year (approximately 175 days) divided by the official October enrollment count. Students who are not enrolled for the full year include those students who enroll after the start of the school year, students who leave before the end of the school year, and students who are enrolled sporadically. Those schools with results closer to 100% are likely to have a more stable student population than those with a lower percentage. Another measure (not shown in the school Environment section, but shown in the summary tables in the District Summary section of this publication) identifies the amount of student mobility there is in a school, by calculating a *Late Enrollee Ratio*, which measures how many students arrive after the first day in October.

Enrollment Data Analysis

Student Expulsions. Number of students expelled during the school year as a percentage of October enrollment. The comparable district average is based on average expulsions for the school type as described above.

Student Suspensions. Number of students suspended from school (out of school suspension) during the school year as a percent of October enrollment. If one student were to be suspended more than one time, the count would not be duplicated. The comparable district average is based on the average suspensions for the school type as described above.

6. Enrollment Indicators

These calculations are indicators that additional data and further review of the school may be needed.

Declining Enrollment. Student loss $\geq 5\%$ since 2007 AND $\geq 15\%$ since 2004? Yes if enrollment has declined by 5% or more compared to the prior year, accompanied by an enrollment decline of 15% or more over the past four years. No if enrollment has not met these conditions.

Neighborhood Capture Rate. Yes if the number of neighborhood students attending this school is less than 55% of Portland Public schools students who live within this school's neighborhood boundaries. No if 55% or more of neighborhood students attend this school.

Density Index. October 2008 Enrollment divided by Number of Classrooms. This is intended as an indicator of the classroom capacity of the building compared to the number of students using the physical space. A high number could indicate crowding; a low number might indicate potential excess capacity. This index is a broad indicator of capacity, and must be considered in light of actual space usage for special education classes, computer labs, Head Start classrooms, ESL and Title 1.

Number of Classrooms. Actual number of "potential" classroom space in a school including classrooms housing standard education programs, other district programs, outside programs/partnerships, Special Education classes, English Language Learner classes, and vacant rooms. Generally this number is greater than the number of rooms used for standard classroom purposes. (Prepared by PPS Facilities and Asset Management, Classroom Use Survey, December 2004.)

Building Density Index. Yes if the school's enrollment divided by the number of classrooms is less than 15 or greater than 20. No if the school's enrollment divided by the number of classrooms is between 15 and 20. Note that a building density index greater than 20 means there is little or no room left for growth in

Enrollment Data Analysis

School Profiles

Definitions/Data Key

that facility, whereas a number less than 15 may indicate the potential for excess capacity.

7. Comments/Issues

This section is intended for comments or mitigating factors with respect to the enrollment indicators (shown above) or for clarification of other data presented. This section is to be completed by the Principal and/or Area Director. It may be left blank.



Portland Public Schools Nondiscrimination Statement

Portland Public Schools recognizes the diversity and worth of all individuals and groups and their roles in society. All individuals and groups shall be treated with fairness in all activities, programs and operations, without regard to age, color, creed, disability, marital status, national origin, race, religion, sex, or sexual orientation.

Board of Education Policy 1.80.020-P